

Look inside for your GREEN SHEET Classifieds

Greensheetclassifieds.com

What you NEED³ KNOW

Monday meeting

Residents can glimpse downtown Northville's future during a 7 p.m. Monday special City Council meeting, held at the Northville Senior Community Center.

What's Going On?

■ In town

See what's happening locally this weekend by checking out Northville's official events calendar. Page 20A.

State loss

The Northville Mustangs girls soccer team lost 3-1 to Novi Saturday in the state

finals game played at Troy High School. Page 1B.

Marketplace



'Sizzling' good!

Sizzling Sticks in downtown Northville offers a healthy alternative for those who fashion Mongolian-style barbecue. — Page 10B

Obituaries

Edward J. Wiggins, 81
Floyd Lanning, 77
Robert F. Gazley, 85
— Page 6A

INDEX

Classifieds3D
Opinion18A
It's Always Something4A
Letters18A
Obituaries6A
Sports1B
What's Going On?20A

CONTACT US

- Classifieds: (888) 999-1288
- Newsroom: (248) 349-1700
- Home Delivery: (888) 840-4809



6 53174 33333 9

Postal Information:

00000 00083
*****ALL FOR \$2.43!
HONG & SONS BK BINDERY
PO BOX 162
SPRINGPORT MI 49284-0162

HOW EXTREME WILL DOWNTOWN MAKEOVER BE?



Photo by JOHN HEIDER/Northville Record. Photo illustration by TARAH WASILENSKI/Gannett News Services

Ten years ago, Tanya Bartelo was instrumental in getting Fort Griswold built at Ford Field. Now local officials who envision an improved downtown corridor may need the "lightning" in a bottle her group used to get the job done.

Got spark?

New downtown plan could hinge on a flash of clear leadership

By Maureen Johnston
RECORD STAFF WRITER

Ten years ago, Tanya Bartelo proved a shared goal can be a powerful charge.

The Northville resident's vision of creating a children's playscape eventually electrified a 1,000-plus volunteer workforce.

The result: an 18-month community-wide collaboration producing Fort Griswold, a popular downtown playground, located next to Ford Field.

"We had a lot of support," Bartelo recalled. "All it took was a lot of work and a lot of money."

"Our success was based on people making the community better."

But catching lightning

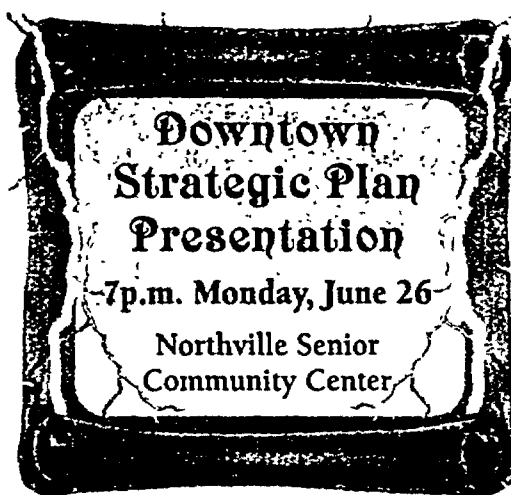

in a bottle is not easy. Beginning Monday, local officials will be looking for ways to turn two years of research into action.

The pressing question: When can work finally begin and how will local residents and business owners be convinced to roll up their sleeves and

get to work, much like they did when Fort Griswold was built?

"In this case, we all have to pitch in to make the downtown better."

Greg Presley
Chair, Downtown Steering Committee

plan the city's paid consultant, Ann Arbor-based Beckett and Raeder, presents Monday will be more like a series of potential Fort Griswolds.

"I think downtowns are a bit more complex," said Presley, a playscape volunteer 10 years ago. "We've raised more questions than we've found answers."

"It takes a lot of people to make a change happen." Relocating Northville's weekly farmers market, re-doing the streetscape and revamping parking are three concepts needing fine-tuning, Presley said.

"We're moving toward a parking authority," he said. "That's going to be a very important volunteer organization moving forward."

"With the farmers mar-

continued on Page 9A

Students head for summer break

But new post-Labor Day policy poses ongoing scheduling concerns

By Victoria Mitchell
RECORD STAFF WRITER

Let the countdown begin. There are only 10 weeks, four days and about 8 hours until the first day for Northville Public Schools.

The official countdown began after school officials announced Tuesday, Sept. 5 as the first day of school.

The post-Labor Day start is a first for Northville.

The district traditionally started the year in late August, but a state law signed by Gov. Jennifer Granholm last year now requires all Michigan public school districts begin following the Sept. 4 holiday.

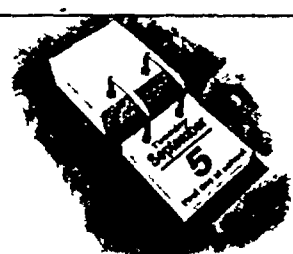

The district announcement has left parents wondering, how will Northville Public Schools make up the time?

According to a survey conducted by EPIC-MRA, 58 percent of respondents said they prefer a shorter February break.

continued on Page 2A



Photo by JOHN HEIDER/Northville Record

Winchester Elementary School students Amanda Rencsok, Manami Suzuki and Sophie Taylor, right, were all smiles last Thursday, the final day of the school year.

Power of 66

Student count reduction could leave \$500K budget hole

Third installment in a series regarding the Northville Public Schools 2006-07 budget, including the impact on teachers, administration, infrastructure and children.

By Victoria Mitchell
RECORD STAFF WRITER

Fast approaching a state-mandated June 30 deadline, Northville Board of Education members were expected last night to modify sharply a number used for projecting district revenues.

During a special-call meeting, board members were expected to

Up next:
■ June 30 deadline

The Northville Board of Education expects to formally adopt a \$63 million budget during a 7:30 p.m., June 27 meeting. Page 12A.

The diminished incoming student enrollment figure suggests a slower than expected local growth rate, and could mean Northville

Public Schools will receive less money from the state next year.

Michigan school districts receive money from the state via foundation grants, a formula-based amount tied to Proposal A.

Currently, Northville receives \$8,225 from the state for each of its nearly 7,000 students. Many local officials believe the Michigan Legislature will this summer increase foundation grant allotments statewide.

Board Treasurer Joan Wadsworth said she is expecting a

continued on Page 12A

THIS 'OLD' HOUSE

Local senior housing concerns among Seven Mile opportunities

Part of a series reviewing the development proposal for the 414-acre former Northville Psychiatric Hospital property.

By Tracy Mishler
RECORD STAFF WRITER

Richard O'Hare is getting to the age when a decision must be made.

Though he keeps busy as a reserve police captain for the Northville Township Police Department and part-time building attendant for the Northville Senior Community Center, the 63-year-old city of Northville resident said he and his wife, Jodie, would like to settle into an active senior community.

"I don't want to live in a nurs-

continued on Page 16A



Integrity is the Difference

Repaired Right, On Time, The First Time!

SCHOOL: return date announced

continued from 1A

The least popular option, according to the study, is shortening Christmas and Thanksgiving breaks.

Other options include fewer training days for teachers, a shorter spring break and extending the school year.

School officials said they will take the survey into consideration when making a decision, upon completion of contract negotiations.

The first-day-of-school announcement also leaves parents wondering when the rest of the 2006-07 calendar will be released.

Mother Janet Naughton said it's helpful to know, although she won't be looking for the rest of the calendar until closer to the beginning of the school year.

"As it gets further into the summer, I think people will start looking for it," Naughton said. "Especially for the breaks."

Northville Public Schools assistant superintendent for Instructional Services Casey Reason said asking for the school calendar is a popular request.

Reason traveled from one PTA meeting to another during the year asking parents for patience.

School officials explained the calendar is a part of ongoing teacher contract negotiations and will be released when a settlement is reached.

Victoria Mitchell can be reached at (248) 349-1700, ext. 122 or vmitchell@gannett.com.

"As it gets further into the summer, I think people will start looking for it. Especially for the breaks."

Janet Naughton
Resident, Northville

Slippery snake!



Photo by JOHN HEIDER
/Northville Record

Thornton Creek Elementary School student Claire Matthews touches a milksnake, held by Science Alive! Instructor Bill Neill. Students were taught milksnakes live in the U.S. and look similar to the very poisonous coral snake.

New landscaping Imagine!

the possibilities



#1
Landscaper
60 years in a field

**Renovate • Re-Do
• Restore • Refresh**

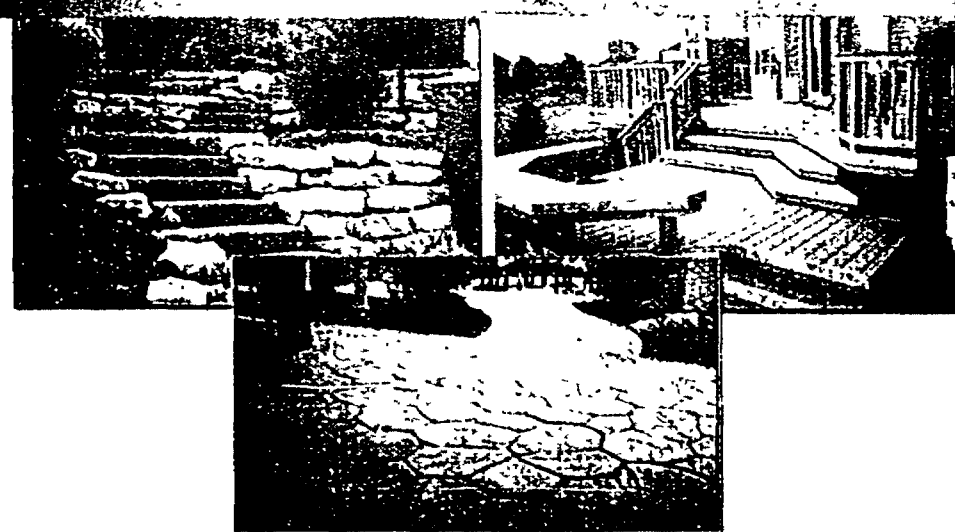

**Landscape
RENOVATION!**
and restoration

**Transform your home...
Add to your equity!**

- Landscape Design
- Landscape Installation
- Trees, Bushes & Perennials
- Retaining Walls
- Hydro-Seeding & Sodding
- Sprinkler Systems
- Concrete: Stamped, Exposed Agg. & Regular
- Brick Pavers
- Water Features
- Decks & Outdoor Structures
- Seawalls
- Remulching

**CONCRETE
FOR ALL YOUR OUTDOOR
HOME IMPROVEMENT NEEDS**

Stamped Concrete, Exposed Aggregate & Regular Concrete

Staying put?

Why not transform your home and add to your equity?

There is a growing trend in the area. Many homeowners are choosing to stay in their homes and make updates and renovations instead of relocating. TSI has been in business 28 years and is finding that a lot of their previous customers are ready to refresh their original landscaping. Let us redesign your existing landscape, to add both equity and tranquility to your home. See what a difference updated landscaping can make in your life. If that's not enough, along with improving your home's appearance, you can help your favorite non-profit organization in the process. (See below)

**3% Give Back to the
Community**

TSI developed the Give Back to the Community program with a commitment to give one-million dollars over the next couple years to local, non-profit organizations including: fund raisers, churches, schools, sports teams, subdivisions, and many more. This is how their Give Back to the Community program works. When TSI landscapes your project, they will donate 3% of the job total to the local non-profit organization of your choice. In addition to this fabulous program our price guarantee stays in place. TSI will be a customer's best value on landscaping, if they are not, they will give the customer 10% of their bid in cash.

Todd's Services *will BE your best deal.*
Guaranteed!
ASK SALES REP FOR DETAILS

**TODD'S
SERVICES**
Celebrating 28 Years!
www.ToddsServices.com
7975 M-36 • P.O. Box 608 • Hamburg, Michigan 48139

for details **(810) 231-2778**

TSI offers various financing programs including:
Up to 12 months same as cash with no interest, or 0.9%
financing with a low monthly payment. Ask rep. for details.

THINKING ABOUT...

**CENTRAL
AIR
CONDITIONING**
LENNOX
Innovation never lets us go!

10 S.E.E.R.

In Stock

(734) 525-1930

- Free Estimates
- 0% Financing Available
- 5 Years Parts & Labor Warranty

Our 32nd Year!

UNITED TEMPERATURE

8919 MIDDLEBELT • LIVONIA

OF 04/21/15

**SOUTH LYON
THEATER**

Newly Renovated Theater

Starts Fri June 23rd

Cars

Rated G 120 Min

Friday June 23rd - 7pm

Sat, Sun, Mon & Wed

1, 4 & 7pm

Tues & Thurs 7pm

7pm Shows \$4.00

Matinees \$3.00

Tuesdays \$3.00

Wednesday

FREE sm. Popcorn

with paid admission

Thursday

FREE Ice Cream

with paid admission

Monday is

Senior Citizen Night

\$3 admission

126 E. Lake St.

437-4545

Going to work, for better play

City to remove outdated equipment as part of park improvement plan

By Maureen Johnston
RECORD STAFF WRITER

Fred Fisher looks forward to taking his 5-year-old daughter, Katie, to their neighborhood park.

That is, after the obsolete equipment is removed and the grounds are spruced up a bit.

"It's all unsafe," said landscape architect Marc Russell. "It doesn't comply with national playground standards."

"We're taking it all out."

Equipment removal is part of the \$24,860 first phase of Baseline-Carpenter Park aesthetic improvements approved by the Northville City Council last month.

Neighborhood Park Improvements Planned

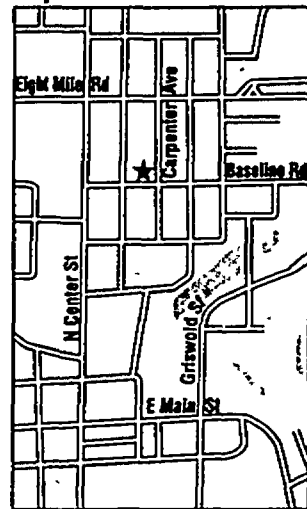

SOURCE: City of Northville

Little-used

Guy St. John has had a bird's eye view of the park's activity from his Carpenter Avenue home for 40 years. With no young children at home, his grandson's visits are the rare occasions he crosses the street to use the park.

Like Fisher, St. John said the park's current state holds little appeal. However, neither was aware of injuries from the equipment or problems at the park.

Gone are the days when the trees were dense and it was a spot for teens to loiter, St. John said.

The grassy expanse dotted with trees is home to a picnic table, monkey bars, half-buried tires, a bench, a bouncing toy and swings.

"You don't see too many people in there at one time," Fisher said. "They come and they go."

Keep it simple

St. John joined his neighbors when city representatives hosted meetings to discuss plans for the

park. His suggestion: Keep it simple.

"We just didn't want it overdone," he said. "It's a small place, so we want to keep the scale small."

Russell Design's phase one improvements include grading, pouring concrete edging, installing a play surface and tree trimming.

"We are going to try to get some play equipment in still," Russell said. "We're going to try to juggle some things."

In phases

The city likely will contract the work late in the summer, Russell said, so neighbors won't see machinery roll in until fall.

"We don't want to go out for bids in the middle of the summer because we won't get good pricing."

Residents of the city's northeast neighborhood surrounding the park were part of planning

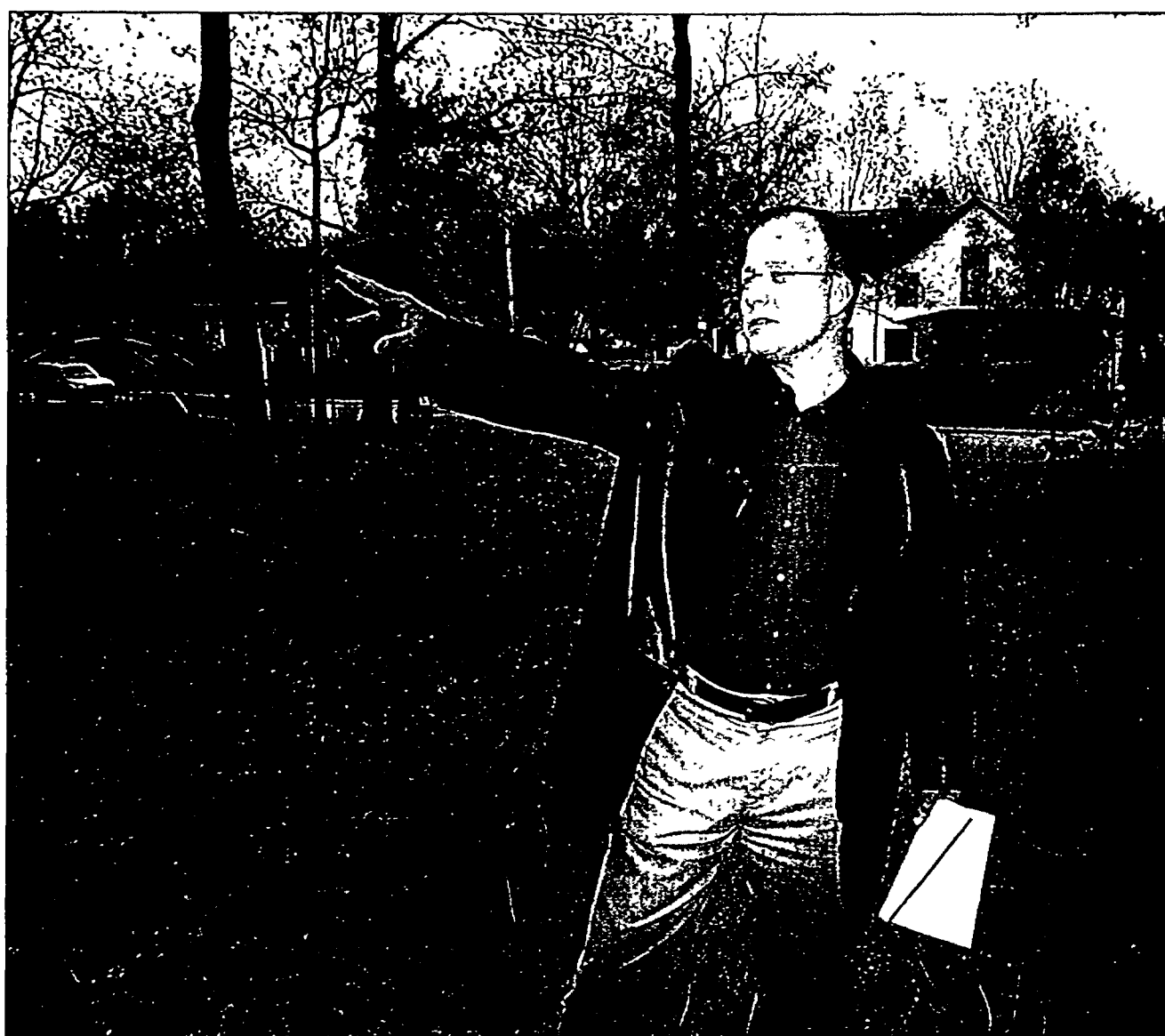

Photo by JOHN HEIDER/Northville Record

Northville resident Marc Russell wants to improve Baseline-Carpenter Park, located in the City of Northville.

meetings to establish the scope of the project, which will be paid for from the city's public improvement fund.

The council agreed that future phases of the project will be scheduled as additional funds become available. A second \$73,830 phase includes landscape plantings, \$15,000 in play equipment and an irrigation system.

For the kids

After three years in the neighborhood, the park earns barely a glance from Chris Grauer.

The Grace Street resident regularly walks her dogs down Baseline Road, but never visits the corner park.

"It's kind of small, it's not really big enough for a path to walk. I can't let my dogs lose without a fence," she said. "I know some people in the neighborhood who are looking for-

"It would be nice to see it spruced up for the kids."

Chris Grauer
Resident, City of Northville

ward to the improvements.

"It would be nice to see it spruced up for the kids."

Maureen Johnston can be reached at (248) 349-1700, ext. 103, or via e-mail at mjohnston@gannett.com.

THE NORTHVILLE RECORD
Published Each Thursday
By The Northville Record
104 W. Main Street
Northville, Michigan 48167
Periodical
At Northville, Michigan

Subscription Rates:
Inside Counties \$26 one year home delivery. Outside Counties (in Michigan) are \$40 per year, prepaid. Out of state, \$50 per year.

The Northville Record is published by Federated Publications, Inc. a wholly owned subsidiary of Gannett Co. Inc. Postmaster, send address changes to: The Northville Record, Post Office Box 470, Howell, MI 48844. POLICY STATEMENT: All advertising published in The Northville Record is subject to the conditions stated in the applicable rate card, copies of which are available from the advertising department, The Northville Record, 104 W. Main Street, Northville, Michigan 48167. (248-349-1700). The Northville Record reserves the right not to accept an advertiser's order. The Northville Record ad-takers have no authority to bind this newspaper and only publication of an advertisement shall constitute final acceptance of the advertiser's order.

Publication Number USPS 3989-20

Herniated Disc Technology Discovered by NASA Scientists

Ann Arbor - A new free report has recently been released that reveals how breakthrough medical technology is offering new hope for sciatica sufferers. Discover how research has proven non-surgical decompression 86% successful in treating debilitating back pain. Find out how NASA's accidental discovery led to the most promising treatment today. For your free report entitled, "How Space Age Technology Is Solving Back Pain Without Drugs Or Surgery!" Call 1-800-469-3618 for the toll-free recorded message. Supplies are limited - call now. If phone lines are busy, visit: www.midischerniation.com

OE0043682

Take to the road with BIGGER, BETTER COVERAGE.

Receive discounts for multiple policies and coverage for all types of riders and motorcycles at Nationwide.



For special rates on Motorcycle Insurance, call a local Nationwide Agent today

Check the Yellow Pages or log on to www.nationwide.com

Nationwide
On Your Side
Auto Home Life Business

Nationwide Mutual Insurance Company and Affiliated Companies. Life insurance issued by Nationwide Life Insurance Company. Home Office: Columbus, Ohio 43215-2200. Nationwide, the Nationwide logo and On Your Side are trademarks of Nationwide Mutual Insurance Company.

Charter One
Not your typical bank.®

Prime -1% guaranteed for the life of your Home Equity Line.

The exception to the "nothing lasts forever" rule.

6.99% VAR
APR

For lines as low
as \$50,000
UNTIL JUNE 23, 2006

When it seems like rates on everything are changing, you can take comfort in knowing that the rate on your Charter One Home Equity Line of Credit will always be below Prime. And with our simple application, answer in minutes and the flexibility to close anywhere 7 days a week, borrowing couldn't be more convenient. To apply, visit any of our 124 Michigan branches, go to charterone.com or call 1-877-TOP-RATE.

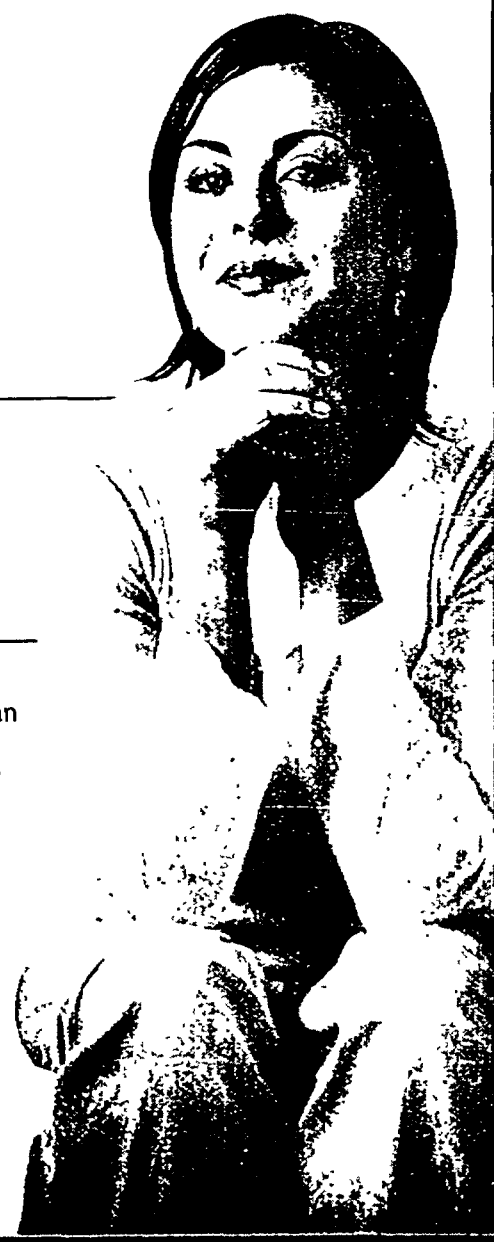

Variable Annual Percentage Rate (APR) based on The Wall Street Journal Prime Rate ("Prime") published on the last business day of the month. Prime minus 1.01% (6.99% APR as of 6/10/06) available for qualifying properties in IL, IN, MI and OH for lines of \$50,000 or more with a loan-to-value (LTV) of 85% or less, with a balance of \$25,000 at closing. These conditions are for applications received between 6/10/06 and 6/23/06 - after 6/23/06, minimum line amount is \$100,000 to receive Prime - 1.01%. Circle Checking™ Account with \$50 minimum opening balance required. Rate and terms may change at any time and vary by property type, loan amount and LTV ratio. Maximum APR 18%, minimum APR 2.5%. Annual fee of \$100 is waived for the first twenty-four (24) months after account activation. Ask a banker how subsequent annual fees may be waived. If a Line of Credit Agreement is canceled within one year of activation, a prepayment fee of \$350 will apply. Not available for homes currently for sale or intended to be sold within six months of closing. Property insurance required. Flood Insurance may be required. Trust review fees ranging from \$85 to \$175 apply for properties held in trust. Accounts subject to individual approval. Answer in minutes applicable to completed loan applications submitted at branch or by phone and limited hours apply. Close anywhere 7 days a week subject to closing agent availability. See a banker for details. © Equal Housing Lender. Member FDIC.

Township public safety officers steal limelight at Senior Fest

Downtown retailer, Theresa Schierloh of the Dancing Eye Gallery, has been selected as a nominee for Niche magazine's 2006 top retailer award. Billed as the magazine for progressive retailers, Niche will recognize 25 retailers and gallery owners of 700 nominated during a trade show in Philadelphia next month. Niche publisher Wendy Rosen said the commitment by retailers like Schierloh to the American craft movement ensures the strength and growth of the arts and small businesses in communities throughout the country. Wow!

Speaking of savvy downtown business owners ... it seems tables are appearing on sidewalks everywhere. A quick walk down Main Street shows a collection of outdoor seating in front of Edward's Cafe & Caterer, Great Harvest Bread Co. and Healthy Solutions. The Northville health food store, which serves homemade smoothies, now offers a place to enjoy them

Was downtown being invaded by kids last week? Not really, it just seemed like it as students celebrated the last day of school June 15. Last Thursday's exodus also explains the bathing suits and water fun on the lawn of Amerman Elementary School. Not your traditional class work!!

How does it go? Nifty, nifty, look who turned 50 last Tuesday! Why it's Pat Brown, recreation superintendent for the Northville Parks and Recreation Department. Happy Birthday, Pat!

Speaking of the young at heart ... this just in from the kids say the damdest things department. Word is, 4-year-old Walker Evans was playing at the Waterford Bend Park last Wednesday when he spotted Northville Senior Advisory Council member Jerry Mittman drive by on his bicycle. Walker turned to his mother, Leslie, and said, "He looks too old to be riding a bike." Mittman took it all in stride ... runner that he is.

Well, all ages love a parade and Independence Day host, the Northville Community Foundation, has news of exciting new entries this year. The fun begins at 10 a.m., Tuesday, July 4, at the foot of Griswold and Main streets. Among the attractions: the Sweet Adelines will sing patriotic tunes prior to the

parade: the South Lyon High School band, ranked second in the state, will march, and children's characters to appear include the Detroit Tigers' Paws, Louie the Lightning Bug, the Hamburger, Shooter from the Whalers and the Big Boy. Make a float, bring a pet or decorate your bike! But first, call (248) 374-0200 to pre-register by June 28.

Speaking of the Independence Day parade ... Capt. Timothy Smith, son-in-law of Phyllis and Anthony Heckemeyer, is scheduled to do a flyover for the parade in an F-117 stealth fighter. Smith, a 1995 Northville High School graduate, is stationed at Holloman Air Force Base in New Mexico.

Computer teacher Abigail Wilson recently wrote a note of thanks to Northville dentist, Dr. James Payne, well-known for his donations of computer equipment to needy organizations, including military units. As she looked around her empty classroom in the now-closed Taylor Catholic School, Wilson said she can look back on her years teaching there with joy, thanks in part to Payne's donations, which helped second graders use Microsoft Excel and fourth graders make Power Point presentations. Payne's non-profit organization, JDS Computers, has rebuilt and donated 1,900 desktop computers and sent 260 laptop computers to U.S. troops overseas. Way to go, Dr. Payne!

And congratulations go out to Northville resident Paul Parent for his recent promotion. JAC Products recently named Parent, formerly president of the company's European division, vice president of North American operations. He was previously president of JAC Products Europe. In his new role, Parent will oversee all manufacturing operations for the designer and manufacturer of original-equipment roof racks for vehicles worldwide. Way to go!

You should be dancin', yea! Northville Township firefighters, emergency rescue personnel, police Chief John Werth and officer Samantha Bowlin joined the dancers at last Wednesday's Senior Fest at Waterford Bend Park. Staff and guests of the Northville Senior Community Center, host of the annual event, cheered the uniformed crew members who gave the seniors a twirl.

In Northville



It's always something



Photos by JOHN HEIDER/
Northville Record

SeniorFest!

ABOVE: Joella Braun, Jim Tumavitch, and Udene Septak, join a fitness class, stretching their arms and having fun during last week's Northville Senior Fest. All three are Addington Place retirement center residents.

LEFT: Northville Parks and Recreation director Traci Sincock dishes up hot fried chicken to Senior Fest attendee Tom Trestler.



I came for the offers.
I stayed for the service.

Come see for yourself why Comerica Bank consistently ranks high in customer satisfaction.

At Comerica, exceptional products are exceeded only by exceptional service. With hundreds of banking centers and ATMs statewide, we're always conveniently located nearby. Comerica. Listening. Understanding. And making it work for you. Stop by and see us today or call 800-292-1300

Comerica Bank

We listen. We understand. We make it work.

Premier Checking

- Earn 2.25% APY*
- FREE Comerica Web Bill Pay*
- FREE Comerica Web Banking*
- FREE use of other banks' ATMs*

Special Time Deposit Rate

5.00%
APY*

7-month term.
Active checking account required.

New Comerica Credit Cards

- No annual fee*
- Low introductory APR*
- Cash, travel, and merchandise rewards
- Checking account overdraft protection

*Annual Percentage Yield (APY) of 2.25% on Premier Checking Account is accurate as of 5/30/06, subject to change at the Bank's discretion. FDIC insured up to the maximum allowed by law. Fees may reduce earnings. An initial minimum deposit of \$50 in this new account of funds not already on deposit is required to receive this promotional rate. Monthly maintenance fee waived through 12/31/06. See Personal Services and Charges brochure for minimum balance requirements (\$5,000 in Premier Checking, or \$20,000 in combined deposit account balances or revolving home equity balances) for waiver of monthly maintenance fee after 12/31/06. This is a limited time offer. *No Comerica ATM fees will be assessed, other banks' fees may apply. *Annual Percentage Yield (APY) is available on retail and business accounts, and is accurate as of 5/30/06. APY is subject to change without notice at the Bank's discretion. Funds are FDIC insured up to the maximum amount allowed by law. Other bonuses, coupons, or special rates cannot be combined with this offer. Special offer only available to Comerica customers who hold an active checking account. To receive this APY, a minimum deposit of \$5,000 in funds not already on deposit at Comerica Bank is required. Fees may reduce earnings. Maximum deposit of \$1,000,000. Substantial penalty for early withdrawal. *Certain conditions and exclusions apply. *MI

www.comerica.com

DIXBORO

GENERAL STORE

Porch & Barn Sale!

We Open the Barn & Put Up the Tents
Just Twice a Year
DON'T MISS THIS CHANCE!

The Furniture, The Candles,
The Dinnerware, The Collectables...

It's ALL On Sale!



Special Sale Hours:
Thursday & Friday 10-9
Saturday 10-6 • Sunday 10-5

Bluegrass Band
Traver Creek
Ramblers

Performing LIVE 11-4 daily!

American Furnishings & Decor
simple. warm. comfortable.

5206 Plymouth Rd, just east of US-23
734-663-5558 • www.dixboro.com

Don't trash the township

Some officials question outside sale ordinance

By Tracy Mishler
RECORD STAFF WRITER

Richard Henningsen doesn't want his community to turn to trash. The Northville Township resident and board of trustee said he has no problem calling the township's ordinance enforcement officer if he sees broken rules.

"It might be just me, but I believe a nice community follows rules and regulations in both residential and commercial areas," Henningsen said. "I want (Northville Township) to look like a nice community."

Henningsen recently stood up to the zoning board of appeals and requested a change in the ordinance allowing local businesses to display their products outside.

"I'd like to see people keep their products inside their building as they describe their property to be used for," he said. "In the south, the supply of products matriculate into the parking lots. Parking lots are for cars, not tents and sales."

Henningsen said the zoning board granted permission to Home Depot, located on Seven Mile and Haggerty roads, to construct a tent

in order to sell lawn furniture.

"Once one business does it, other businesses are going to follow suit," he said. "My question is, does everyone feel it makes no difference?"

Permission granted

Marjorie Banner said the board allowed Home Depot to host the temporary event on a trial basis.

"We felt that we were willing to give (Home Depot) a chance and see how they ran it," said Banner, member of the zoning board of appeals and board of trustees. "We (were) monitoring it and were willing to let them give it a try and see how it worked."

According to Home Depot officials, the tent sale lasted 30 days and was a success.

"It was a way for us to promote sales and showcase what we have for the community," said Don Booterbaugh, assistant manager for Home Depot. "We're not trying to create clutter... we're working with the community."

The assistant manager said the store received a permit to construct

the tent, which was taken down June 21.

Banner said the zoning board has general concerns regarding sales in parking lots.

"It causes traffic congestion and does tend to look messy," she said. "But some businesses have their own parking lots and we want our businesses to be successful."

Banner said several businesses, including Barnes and Noble and Meijer have had outside sales with no problems.

"We had no complaints when Meijer held a temporary car sale last year," she said. "We don't encourage it."

"If (businesses) put a tent up without (permission), we take it down."

Henningsen conceded revising the ordinance may not satisfy everyone.

"What may satisfy one person as a regulation may not satisfy me," he said.

"I need four of seven votes to change the ordinance," Henningsen said. "I didn't get any support (from fellow board members), but when we have another discussion about the master plan, I'll bring it up again."

TOWNSHIP NOTEBOOK

June 15 Meeting

- All members were present
- Next meeting: July 20

Historic district approved

The township board approved adoption of the historic district commission ordinance, set up to safeguard the heritage of the township by preserving historic districts reflecting elements of history, strength the local economy and promote the use for education, pleasure and the welfare of the citizen in the township.

Speed set at 35

The board voted unanimously to adopt a 35 mph speed limit on Napier Road. Several residents urged the board to lower the speed to 25 mph, but the board agreed that due to a

pending bill in the Michigan House of Representatives regarding the speed on Napier Road, 35 mph would be suitable.

The Northville Township Police Department also performed a no truck zone study and found there has been no data recorded regarding accidents on Napier Road.

Roof needed

Plans to spend as much as \$3,200 for a replacement roof on a Thayer Corners Park pole barn were tabled following a 6-1 vote by the board.

Trustee Marv Gans dissented. Members felt it was time to discuss future uses of Thayer Corners Park. Gans said the board needed to tour the park before deciding to let it sit and deteriorate.

Membership dues

The board approved the spending of \$5,431 for the annual Michigan Township Association membership dues.

Planning for condos

The board voted unanimously to approve the final site plan for Verona Park, located off Sheldon Road, between Six and Seven Mile roads. Summit Land Developers proposed the development of eight single family condominiums, located on a five-acre parcel off Sheldon Road. A construction date has not been announced.

Paying bills

The board approved monthly bills payable in the amount of \$1,142,993.



JOE'S PRODUCE
Michigan's Finest

Earthquake Zin
750 ml
\$23.99
Big, Rich and Chewy. Try this with grilled steak.

Vadner '02 Pinot Noir
750 ml
\$37.99
This is an intense version of Pinot. Stunning! Try this with grilled lamb.

Joe's Summer Specials!

<p>California Driscolls Strawberries \$1.69 lb. <i>Sweet & Juicy</i></p>	<p>California Driscolls Strawberries \$7.99 1/2 flat (5 lb. net wt.) <i>Always A Favorite</i></p>	<p>Georgia Bi-Color Sweet Corn 10/\$2.00 <i>Always A Favorite</i></p>
<p>Southern Peaches 2lb/\$3.00 <i>Large, Sweet & Juicy</i></p>	<p>Joes Pickles 2/\$6.00</p>	<p>Sweet & Juice Mangos 69¢ each <i>A Tropical Favorite!</i></p>
<p>Kozlak Bock \$6.99 4 Pk. + Dep. <i>This premium Polish Bock is slightly sweet & nutty.</i></p>	<p>Emmentaler Swiss \$6.39 lb. <i>Smooth, nutty, fruity flavor, finishing savory bite.</i></p>	<p>Nobilo Sauvignon Blanc '05 \$11.99 750 ml <i>This is a perfect deck wine. It has notes of grapefruit and grass!</i></p>
<p>Edys Dibs or Fruit Bars 2/\$6.00 <i>Great any time!</i></p>	<p>Buttermilk Blue Wisconsin Cheese \$7.99 lb. <i>A scrumptious mild cheese.</i></p>	<p>Dessert Shells \$1.19 ea. <i>Great with strawberries.</i></p>

Byrd's Choice Meats!

Choice Delmonico Steaks \$10.89 lb.	Tilapia Fillets \$3.69 lb.	Lean Sliced Bacon \$3.89 lb.	Loin Lamb Chops Plain or Marinated \$9.98 lb.
---	--------------------------------------	--	--

New Sunday Summer Hours: Open 9 a.m. - 5 p.m.
Open during construction 33066 W. Seven Mile • Livonia 248-478-8680

Visit Joe's...for a variety of ripe, refreshing fruits, crisp vegetables, domestic and imported wines and cheese. Barbeque and grilling sauces, fresh garden and pasta salads, fresh squeezed juice and fresh roasted coffee!
Hours: Mon-Sat. 9am-7pm/Sun. 9am-5pm
Prices Good Through June 25, 2006

Joe's Produce
33152 W. Seven Mile • Livonia, MI 48152 www.joesproduce.com (248) 477-4333



going on now
second take

extra 30% off
already-reduced spring and summer
fashions and accessories

**total savings
45% to 65%**

**storewide
summer sale
& clearance**

an even greater selection,
including new price breaks

Quick click! Shop us online 24/7 at lordandtaylor.com

Sale ends Wednesday, July 5th, except as noted. No adjustments to prior sale purchases. Selected collections; not every style in every store. Merchandise not available at Saint Louis Galleria, West County Mall, Christiana Mall, Fairlane and Northshore Mall. Our regular and original prices are offering prices only and may or may not have resulted in sales. Advertised merchandise may be available at sale prices in upcoming sale events. Charge it with your Lord & Taylor Credit Card. We also accept American Express, MasterCard, Visa and the Discover Card. For the Lord & Taylor location nearest you, please visit our website at lordandtaylor.com. Or call 1-800-223-7440, 8 am to 8 pm (ET) Monday through Saturday 9 am to 6 pm (ET) Sunday.

POLICE BRIEFS

Drunk driving charged

A 78-year-old Novi woman will face drunk driving charges in court tomorrow following a minor car crash last Sunday.

Northville police officers were dispatched to a Novi Road strip mall after a 20-year-old Milford man reported the driver of a white Saturn turning into the parking lot had collided with his blue Chevrolet Monte Carlo.

According to reports, the woman was arrested while carrying a liquor bottle she had just purchased, and after she admitted she had been driving the damaged car. A preliminary breath test indicated the woman's blood alcohol level was .19, the report said. Michigan's legal limit is .08.

Officers transported her to the Northville Township police station where she was jailed pending bond.

Drunk driving charged II

A 25-year-old Monroe man facing drunk driving charges will appear in court next Thursday.

Reports indicated Northville police arrested the man after seeing his silver Honda Civic weaving while heading west on Eight Mile Road. The officer who questioned the driver reported smelling the odor of intoxicants and seeing a lit cigarette burning on the floorboard.

After a preliminary breath test indicated his blood alcohol content was .17, officers arrested the man and transported him to the Northville Township police station. He was held until posting bond.

Underage consumption

Facing underage drinking charges, a 20-year-old East Lansing woman is expected in court.

Northville police were dispatched to an East Seven Mile Road parking lot after a Novi couple reported they were detaining the driver of a white Eagle Talon because she appeared to be under the influence of alcohol when she exited her car. Reports indicated the officer retrieved a liquor bottle found in the woman's car. A preliminary breath test indicated the woman's blood alcohol content was .207, the report said. Michigan's legal limit is .08.

After arresting the woman, police transported her to the Northville Township police station, where she

was held pending bond.

Underage consumption II

On June 11, Northville police arrested two teenagers for underage drinking after being dispatched on a noise complaint to the 200 block of South Ely Drive.

As officers approached, they reported seeing three men holding beer cans. Reports indicated one man was of legal drinking age, but the two others, 17 and 19, admitted they knew they were drinking illegally.

Preliminary breath tests indicated the men's blood alcohol levels were .16 and .24. Michigan's legal limit is .08. Officers arrested the suspects for underage consumption of alcohol and transported them to the Northville Township police station.

They were held, pending bond, and were scheduled to be in court today.

Mill Race fire

A minor fire on the roof of the blacksmith shop in Mill Race Historical Village caused about \$500 worth of damage June 12.

The Northville Fire Department was dispatched to the Griswold Road park just after midnight when a blacksmith demonstration being filmed for a commercial sparked a small fire, said fire Chief Jim Allen. There is no screen on the chimney, he said, so embers from the forge were able to travel up and out onto the cedar shake roof.

"It doesn't take much to set those on fire," Allen said. "It was not a big fire. We had to cut some of the boards out to make sure it didn't extend any further."

Eight members of the on-call fire department were on the scene about an hour, Allen said. No one was hurt. The blacksmith shop, a replica of one of Northville's early stores, serves as general store in the Mill Race collection of nine vintage buildings. Allen said last week's run was the first time the department has ever been called to the village.

Reckless driving

Police were called to the Highland Lakes Condominiums after several residents witnessed a black full-size pickup truck driving on the grass near Crystal Lake.

Police have no suspects. The case remains open.

Broken mailbox

A 51-year-old Northville Township man called police after his mailbox was damaged. According to reports, the base of the mailbox was broken, but nearby mailboxes were not damaged. The case is closed.

Breaking and entering

A 52-year-old manager of Collision Craftsmen on Northville Road called police after finding a rear window missing from the building. According to reports, the man found a wooden pallet sitting against the door that he believes the suspects used to gain entry to the building. Police said, cabinets and drawers had been rummaged through, but nothing was missing. Police photographed the area. The case remains open.

Peeping tom

A 48-year-old Northville woman called police after noticing an unknown man standing at the window of her Northville Place apartment. According to reports, the woman identified the man. But when police interviewed the man, he stated he was at home with his wife celebrating her birthday at the time of the incident. Police advised the victim that it appeared to be a case of mistaken identity. The case is closed.

Identity theft

A 37-year-old Northville Township woman called police after receiving a collection letter from Cavalry Portfolio services for a telephone debt of \$546 from AT&T. According to reports, the woman said she never gave anyone permission to open an account on her behalf. The woman was advised the account number was listed for an apartment in Detroit and was closed. Police contacted the AT&T fraud department. The case remains open.

Tires stolen

A 44-year-old Northville Township man called police after all four tires from his Chevrolet

Suburban were stolen while parked in his driveway on Orchard Ridge Drive. The man said he parked the vehicle and returned the next morning to find it propped up on bricks taken from his walkway. The tires were valued at \$3,000. The case is closed.

Busted

A 39-year-old Wayne man was arrested from Meijer on Haggerty Road after he was caught allegedly stealing two bottles of alcohol. According to reports, the man was seen by loss prevention officials concealing the bottles in his waistband. The man was charged with retail fraud, and given a June 29 court date at the 35th District Court in Plymouth.

OBITUARY POLICY

The first seven lines of an obituary are published free of charge. After that, there is a fee of \$3 a line. Pictures may be published for \$25.

*Deadline for obituaries is 4:30 p.m. Monday through Thursday for publication in the next morning's newspaper. Obituaries received Friday or Saturday by 1 p.m. will be published in Sunday's newspaper.

For more information, call 888-999-1288, or contact your funeral home.

*Holiday deadlines are subject to change.

OBITUARIES

EDWARD J. "NED" WIGGIN

Former Northville resident, passed away June 8 in Portland, Oregon, after a short illness. He was 81. Ned Wiggins was born Feb. 18, 1925, in Detroit. He served as an infantryman in the Normandy Campaign, then graduated from the Wayne University School of Pharmacy. He met and fell in love with Grace Dean Wismer at Cooley High School. They married in 1947. Their son Roger was born in 1949. Ned worked as a retail pharmacist and hospital administrator. He retired in 1988 as Director of Pharmacy at McPherson Community Hospital in Howell. Ned and Grace Dean moved to Northville from Detroit in 1969, and spent nearly twenty pleasant years in the community. They moved to Oregon in 1988 to be close to their son and his family. Grace Dean died of cancer in 1989. Ned recovered from the beloved loss of his wife and built a happy life for himself in Oregon. He served as the treasurer of his condo association, resumed his studies of jazz piano, developed his already-impressive cooking skills, and spent much time with his grandsons. Ned is survived by his sister Nancy DuBois of Traverse City; his son Roger, daughter-in-law Robin, and grandsons Gill and Barrett, of Portland, Oregon; and many dear friends in Michigan and Oregon. Remembrances to the United Farm Workers union. Services were held on Friday, June 16, 2006 at the Northrop-Sassman Funeral Home in Northville. Interment was in Glen Eden Cemetery.

FLOYD "BILL" LANNING

Age 77, of Redford, June 14, 2006. Beloved husband of Leone. Loving father of Robert (Lisa), Suzanna, and Timothy (Dianna). Adored grandfather of 7 and great-grandfather of 1. Casterline Funeral Home, Inc.

ROBERT F. GAZLEY

Age 85, passed away June 13, 2006. He was born March 2, 1921 in Grand Forks, North Dakota to Melvin and Carrie (Britton) Gazley. Mr. Gazley has lived in Northville since 1945. He was a Crib Supervisor for Novi Equipment. Robert served in the US Army during World War II. He was a life member of the Northville VFW Post 4012, a member of the American Legion of Farmington, and Past Commander of the Novi AM-VETS. Robert loved to go fishing and hunting. He is survived by his beloved wife, Nancy, whom he married on June 4, 1955; his sister-in-law Margaret Gross; his nephews Pete (Janet) Gross and Chuck (Gail) Gross; 6 great-nephews, and 1 great-niece. He was preceded in death by his parents, his sister Mildred Gazley, and his step-father. Private family services were held. Memorial contributions would be appreciated to the American Heart Association, Memorial and Tributes Program, Dept. 77-3968, Chicago, IL 60678-3968. Arrangements by Casterline Funeral Home, Inc. of Northville.



This Summer at First Presbyterian Church of Northville

July 2
10:30am
Patriotic
Worship Service

August
Annual Softball
Game with
United Methodist
Church

July 31-Aug.28
Monday 7pm
Bible Study
with Bill Greenman

- Summer Singles Workshop • Summer Youth Fellowship
- Summer Senior Citizen Activities

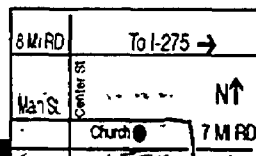

200 E. Main • Downtown Northville
248-349-0911

ADELSON EYE & LASER CENTER

Dr. Howard B. Adelson

Eye Physician & Surgeon • Board Certified Ophthalmologist

Fellowship Trained LASIK and Cataract Surgeon

Comprehensive Medical & Surgical Eye Care

- Most Insurances Accepted
- Welcoming New Patients
- Flexible Scheduling
- General Eye Exams
- Advanced Cataract Surgery
- Eyelid Surgery
- Diabetic Eye Care
- Medicare Provider
- LASIK
- Conductive Keratoplasty (CK)

"Where Technology
and Experience
Make A Difference"

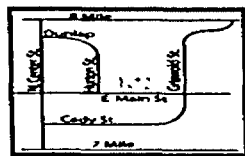

www.adelsonseye.com

LASER VISION CORRECTION

248.449.9292 215 East Main, Suite 202
Northville, MI 48167

Get \$150 FREE Gas! No Payments Up To 60 Days!



You can buy with confidence when you purchase a "gently used" automobile from Auto Privileges. Auto Privileges is a licensed used car dealer that is operated by Telcom Credit Union at our Southfield branch for Telcom members.

Our automobiles are priced well below the Kelley Blue Book suggested retail values. Auto Privileges vehicles are safety inspected by a factory trained repair facility, and the vehicles have the balance of the factory warranty available. Buy from our inventory or let us locate a vehicle for you.

Plus, if you buy an Auto Privileges vehicle and take delivery by July 17, 2006, we will give you a \$150 gas card. We are also offering financing with no payments for up to 60 days on Auto Privileges vehicles for qualified borrowers. Save more with Telcom Credit Union's great low rate financing.

To learn more about our Auto Privileges program, or to view vehicles currently in stock, see the Auto Privileges page on our website at telcomcu.com, or call Tom Swan at 248.784.7360.



YOU BELONG HERE!

800.356.7465

telcomcu.com

SIDING WORLD

HOMEOWNERS WELCOME!

CertainTeed & Wolverine VINYL In Stock!

VINYL SIDING
SALE \$46.95
Colors + \$3.00

ALUMINUM COIL STOCK
\$59.95
Colors + \$3.00

VINYL SOFFIT \$48.50
Colors + \$3.00

CUSTOM TRIM AVAILABLE
\$49.50
Colors + \$3.00

SIDING WORLD'S WINDOW SHOWROOM
DISTRIBUTORS FOR
VINYL, WOOD, CUSTOM SHAPES
MADE TO SIZE

SEAMLESS GUTTERS
\$1.49
Colors + \$3.00

GUTTER LEAF GUARDS
MANY TYPES
IN STOCK!!
COLORS AVAILABLE

LIVONIA
3600 N. Eastland Rd.
(10 mi. west of Macomb)
248-478-8884

MT. CLEMENS 588-7800
DETROIT 881-2902
CLIO 887-4730
MADISON HTS. 585-8050
WYANDOTTE 284-7171
WALKER 728-0400
WALLER LAKE 624-8808
WATERFORD 874-1800



Livonia resident Sarah Nedam, 11, inspects a toy during Art in the Sun last Sunday.

Northville has **FUN** at the 'SUN'

Last weekend the Northville Chamber of Commerce hosted the Art in the Sun celebration in downtown Northville. The annual event drew local and regional visitors and offered fun, food and wares from a variety of local and regional artisans.

Photos by David Aguilar/Record Editor



Gisela Mueller, of Ypsilanti, reviews metal art Saturday afternoon during Art in the Sun, held in downtown Northville.



Hartland resident Michele Pompilius holds her son, Ryan, 3 months, during an Art in the Sun portrait sitting.



Crowds filled Main and Center streets last weekend during the annual Art in the Sun celebration. The event features artists, live music, children's activities and plenty of food.



Artist Nancy Byrum, of Wyandotte, works on a pet portrait during Art in the Sun.



LEFT: Art in the Sun visitors review an outdoor fountain during Art in the Sun, held last weekend in downtown Northville.



RIGHT: Novi resident Gabrielle Mack, 7, watches a folding toy demonstration during Art in the Sun last Sunday.

PANDORA
Jewelry

One Day ONLY! Trunk-Show



Showroom of Elegance
FINE JEWELRY

Add to your collection- or start a new one.
Choose from hundreds of Pandora pieces
flown in especially for this one-day event.
Shop early for the best selection.

This Saturday, June 24th, 9:30 a.m.-6:00 p.m.

Build a Bracelet of Memories

Design your bracelet from more than 300 individual beads to choose from—one for every unforgettable and charmed moment in your life.

Receive a FREE Pandora charm with your purchase of \$50 or more. One charm per customer.
This special offer is valid during the Trunk Show only. While supplies last.

New Drawing!

Visit us on the web and enter to win
4 tickets to the Canton Grub Crawl
on July 18. (\$140 Value)
No purchase necessary.
Grub Crawl details on the web site.
Drawing will be held July 12, 2006

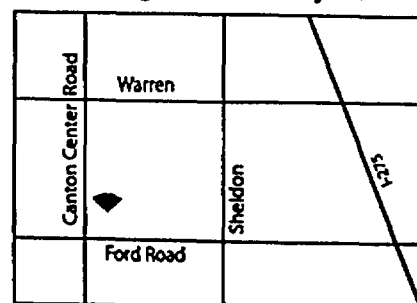

Showroom of Elegance
6018 Canton Center Rd.
(North of Ford Rd.)
P: 734.207.1906

Free 2 Hour Limo Ride from

Entertainment Express

With your diamond ring purchase. See store for details.

Store Hours: Tues.-Sat. 9:30-6:00, Closed Sun. & Mon.



www.showroomofelegance.com

SPARK: leadership needed to move downtown plan forward

continued from 1A

ket, there's a lot of issues and a lot of stakeholders whose opinions have to be considered."

Presley said the best approach will be to segregate the issues, addressing them one by one.

"The town square could be a volunteer effort," he said. "It's not as simple as building a playscape, but it does have that same quality. It's kind of an adult playscape."

"That could be one where we have a separate committee considering the design everyone wants."

With a final report in hand, it's time for local residents to move forward, he said.

"Really, now it's up to us to implement it," Presley said. "In this case, we all have to pitch in to make the downtown better."

"There might be some relationship between 10 years ago and what's happening now."

Need people

Can lightning strike the same place twice?

Over the years, Northville residents have pooled their talents and resources on many projects, including creating Mill Race Historical Village, planning Main Street '78 and rebuilding Maybury Farm. The new downtown strategic plan will present another set of options.

Bartelo said critical to the fort's success was having a clear goal,

identifying leaders, forming a strong committee and garnering support from individuals, city departments, clubs, organizations and businesses. Everyone involved felt like the downtown would benefit from a play area for children, she said.

"We had groups of all ages," Bartelo said. "It was like a community project."

Individual assistance ranged from kids' design input to business-donated dinners during construction.

"We had a very strong committee, truly committed to getting this done within a certain time frame," Bartelo said. "I'm not going to say it wasn't a lot of work."

"Everybody knew somebody who knew somebody who could do something."

Need clarity

Shari Peters, Northville Community Foundation president, relies on volunteers and donations to continue her non-profit agency's operations, like Maybury Farm.

"You need one goal and make it very, very clear what the goal is," she said. "And you have to have a passion for what you're doing."

"If you don't believe in it, no one else will."

When volunteers do step forward, Peters said, assigning specific tasks makes them feel pro-

Fort Griswold Facts

Playscape co-chairs: Tanya Bartelo, Kevin Hartshorne

Area: 2.37 acres

Constructed: June 4-8, 1997

Cost: \$100,000

Designer: Leathers and Associates of Ithaca, New York

Features: suggested by local elementary students

Location: Griswold Road, north of Main Street, adjacent to Ford Field

Named by: Morgan and Jarrod Daul

Size: more than 7,000-square-feet of wooden play structure

Volunteers: 1,250-plus

ductive and gets the work done.

"People lead hectic lives," she said. "Time is at a premium for everyone."

"I say 'If I'm going to be involved, give me something specific to do.'"

Dorothy Hartshorne, whose son Kevin co-chaired the playscape committee with Bartelo, said he devoted countless hours to the project. The Fort Griswold effort brought the community together, she said.

"When it's for your kids, you know, there were so many women in on it," the 40-year resident said.

"It seems like people use it, as a part of Ford Field and Mill Race."

Hartshorne said the area has improved in stages — spiffing up Ford Field overall, constructing the playscape and finally, building a bridge between the field and historical village.

"I like the way they did it," she said. "You don't have to do some-

thing all at once."

Need communication

City Manager Patrick Sullivan said unlike building a new playscape, the strategic plan recommendations primarily focus on maintenance projects.

"They're not going to generate as much excitement as building a playscape," said Sullivan, adding his previous hometown built a similar structure. "It's easier to capture lightning in a bottle with something like (that)."

"Some of these things are 'Let's improve what we have,' fill in potholes, fix cracking sidewalks."

Expanding Bandshell Park and improving Ford Field's connection to downtown would be modifying existing entities, Sullivan said.

He said volunteers will have a less hands-on role than their Fort

"From the very start of the concept to the weekend of the build, it was almost entirely done by the community. There was so much community buy-in."

Traci Sincok

Director, Northville Parks and Recreation Department

Griswold days of pounding and sanding.

"Certainly, there's going to be some concepts presented and developed," Sullivan said. "Now, we're going to ask people to narrow the focus."

"We want the continued involvement."

Need support

Ten years ago, Bartelo, who had been caring her children to play on Plymouth's playscape, initially broached the potential project with Northville Parks and Recreation director Traci Sincok.

"From the very start of the concept to the weekend of the build, it was almost entirely done by the community," Sincok said. "There was so much community buy-in."

Portions of the city's new strategic plan, such as creating a

more accessible Ford Field entrance, also could serve as a community rallying point, Sincok said.

"I think there will be enthusiasm once the specifics of the study are known," she said.

Although Bartelo's children are now past the age of visiting Fort Griswold, she is proud of the hours she invested in the playscape and happy others continue to enjoy it.

"At the time, my family was like 'Oh, stop talking about it,'" Bartelo said, laughing. "It was just like an old-fashioned barn raising."

"It just felt like it was going to happen."

Maureen Johnston can be reached at (248) 349-1700, ext. 103, or via e-mail at mjohnston@gannett.com.

CITY NOTEBOOK

June 19 Meeting

All members were present.

Next Meeting: June 26

Water rates same

After conducting a public hearing, the Northville City Council voted unanimously to adopt the following sewer and water rates effective July 1: water, \$4.51 per unit; sewer, \$3.91 per unit; sewer (dual meter), \$1.80 per unit, and \$5.93 for a bi-monthly service charge.

The standard water and unit prices are unchanged from the current rate. The service charge is up 6 percent, or 34 cents, from \$5.59 last year. The dual-meter sewer rate increased by 5 percent from last year's rate, up 8 cents per unit from \$1.72. One unit equals 1,000 gallons.

Zoning ordinance revised

The council voted 4-1 to accept changes to the city's zoning ordinance, modifying the special use and site plan review processes. A

second reading and possible adoption is scheduled for July 5, to become effective within 10 days after publication.

Mayor-protem Carolann Ayers dissented, questioning the proposed change in the appeal procedure. New language removes the Board of Zoning Appeals from the process, requiring instead appeals of a special-land-use denial go to circuit court.

Council members Tom Swigart and Jim Allen said planning commissioners, with their experience and familiarity with the city's Master Plan and zoning ordinance standards, should be entrusted to make special-land-use decisions.

Another antenna approved

The city council unanimously approved placement by Metro PCS Michigan of a communication antennas on the city's elevated water storage tank and equipment near the base of the tank.

Metro PCS is the fifth cellular communications company the city has allowed to place equip-

ment on the tank located behind the Recreation Center at Hillside. According to a five-year lease, Metro PCS will pay the city \$23,760 per year for the privilege.

Sidewalks are coming

Goretski Construction Company will be paving \$30,000 worth of sidewalks throughout city neighborhoods and extending the sidewalk a block along Griswold Street for \$15,000.

The city council unanimously extended the Milford-based company's contract to include those

projects, taking advantage of 2005 prices. Sidewalks targeted as part of the city's annual replacement program include parts of streets: Lake, Canterbury, Langfield, Reed, Novi, Hill, Grace, Debra, South Ely, North Ely, Morgan Court, Morgan Circle, West, Main and Carpenter Park.

Lantern Lane revisited

The city council unanimously granted S & J Asphalt of Canton a \$9,000 addition to an earlier paving contract. The company,

which recently completed paving Rural Hill cemetery roads, will repair asphalt and overlay Lantern Lane between Eight Mile Road and Chigwidden Drive.

Brochure printing planned

The contract for printing and mailing the three brochures the Northville Parks and Recreation Department publishes each year was awarded to Willett Communications of Wayne. The city council agreed to pay \$16,515 annually or \$5,505 per

catalog to the low bidder.

Allen Terrace sprucing up

The city council voted unanimously to increase contract amounts for painting and flooring projects nearing completion at city-owned Allen Terrace senior residence. Burke Painting's \$25,000 contract was bumped another \$7,239, while Stadium Floor Covering's contract was increased by \$3,704.

continued on 11A

CHARTER TOWNSHIP OF NORTHVILLE CODE OF ORDINANCE CHAPTER 19. NOTICE OF ADOPTION

The Historical District ordinance was introduced at the May 18, 2006 Regular meeting of the Board of Trustees and the 1st and 2nd Reading and Adoption was presented at the June 15, 2006 Regular Board of Trustees meeting held at Township Hall, 44405 Six Mile Road, Northville, Michigan 48168 at 7:30 p.m. The ordinance will become effective June 22, 2006.

The Historical District Ordinance is proposed to assist the township in preserving historic resources that reflect the history, architecture, archaeology, engineering or culture of the township; and promote the use of Historic Districts for the education, pleasure, and welfare of the citizens of the township and state. The ordinance outlines the operations of the historic commission, their powers and responsibilities, the process for establishing historic districts and design review standards and guidelines.

A complete copy of the ordinance is available at Township Hall during regular business hours, 8:30 A.M. to 4:30 P.M., Monday through Friday and on the Township Website www.northville.mi.us. Copies are available at the Clerk's office.

(6-22-06 NR 293913)

SUE A. HILLEBRAND, CLERK

CHARTER TOWNSHIP OF NORTHVILLE CODE OF ORDINANCE CHAPTER 113 ARTICLE 8

The following ordinance was introduced at the April 20, 2006 Regular meeting of the Board of Trustees and the 1st and 2nd Reading was presented at the May 18, 2006 Regular Board of Trustees meeting. On June 15, 2006 the ordinance was adopted by the Board of Trustees and will be effective upon publication. The meeting was held at Township Hall, 44405 Six Mile Road, Northville, Michigan 48168 at 7:30 p.m.

An Ordinance to amend the Code of the Charter Township of Northville by adding a new section which shall be designated as section 52 of Chapter 113, to reduce the speed limit on Napier Road, within the jurisdiction of the Charter Township of Northville to 35 miles per hour; to establish penalties for violations of said speed limit; to provide for the effective date hereof; to provide for the severability of this ordinance; and repeal all ordinances or parts of ordinances that conflict herewith.

A complete copy of the ordinance is available at Township Hall during regular business hours, 8:30 A.M. to 4:30 P.M., Monday through Friday and on the Township Website www.northville.mi.us. Copies are available at the Clerk's office.

(6-22-06 NR 293856)

SUE A. HILLEBRAND, CLERK

During a fire you need to scoot, so plan and practice your escape route!

USFA recommends knowing escape plans and planning escapes around capabilities. Know at least two exits from every room.

PREVENT FIRE. SAVE LIVES.
<http://www.usfa.fema.gov>

United States Fire Administration - Federal Emergency Management Agency

Andy's Railroad Party Train
Great for Birthdays, Parades, Special Events
Featuring: The NEW Princess Express for girls and Ernie the Engine for Boys
313-399-0902
www.andysrailroad.com

BURTON & SONS INC.
PLUMBING HEATING
FAMILY OWNED & OPERATED
FOR THREE GENERATIONS
For FAST In-Home Service!
Call: 734-427-7777
See Our Website For Savings
www.BurtonAndSons.com

We're Flexible!
Custom-Build a Flex Certificate that fits your needs.

Discover how easy it is to build your savings with Community Financial's new insured **Flex Certificate**. We've set the rate, now you decide the term! It's that simple.

- Guaranteed 5.30% APY on deposits of \$1,000 or more*
- You pick the term; from 90 days to 5 years
- Accounts insured to \$350,000
- Friendly, professional service at an office near you

Summer of Fun! at COMMUNITY FINANCIAL

Call or stop by a Community Financial office today!

(734) 453-1200 (877) 937-2328 toll free www.cfcu.org

PLYMOUTH 500 S. Harvey
CANTON 6355 N. Canton Center
NORTHVILLE 400 E. Main
NOVI 43350 Arena Dr.

*The 5.30% Annual Percentage Yield (APY) is available on deposits of \$1,000 or more with new money not currently on deposit at Community Financial. Select from any "traditional" term certificate from 90 days to 5 years. Rates effective 6/18/06. Rates cannot be combined with any other bonus rate offer and are subject to change without notice. Subject to penalty for early withdrawal, fees, if any, may reduce earnings. NCUA: Your savings federally insured to \$100,000 by the National Credit Union Administration, an agency of the U.S. Government. IRAs are insured to \$250,000 by the NCUA. Your savings also privately insured up to an additional \$250,000 by Excess Share Insurance Corporation (ESI). ESI is a subsidiary of American Share Insurance. Equal Housing Lender. ©2006 Community Financial



If you're
looking for
laser-like
results in skin
rejuvenation,
maybe it's time you tried a laser.

Summer is Almost Here!

Celebrate...Treat yourself
to one laser package
(hair removal, acne, rosacea,
spider veins, etc.) and
let THE LASER CLINIC
treat you to
another of equal
value...**FREE!!***

Call for your FREE consultation.

**Non-transferable.*

Offer Expires July 31, 2006.

FREE
FINANCING
AVAILABLE
Restrictions Apply

 **CANDELA**
LASERS
BE CONFIDENT

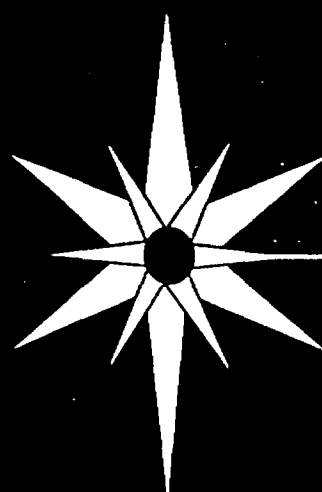

The
LASER Clinic

Canton Professional Park
8512 N. Canton Center
734-207-0000
www.laserclinicmi.com

ON CAMPUS

Ball State University

Northville resident, Patricia Hoeg, was named to the spring 2006 dean's list at Ball State University.

Western Michigan University

Northville resident, Ashley de Bear, was named to the spring 2006 dean's list at Western Michigan University.

Western Michigan University

Robbie Harmer, of Northville, was elected to membership in the national engineering society, Tau Beta Pi. He was also awarded a scholarship from Tau Beta Pi for the 2006-2007 academic year at Western Michigan University.

University of Michigan-Dearborn

Northville residents, David Bannister, Lauren Lefebvre, Bradley Moore, Timothy Long, Dennet Zeni, Marie Puzio, Amanda Walter, Kristina Janevski and Abigail Cochran, were named to the fall 2005 and winter 2006 dean's list at The University of Michigan-Dearborn.

NOTEBOOK (CONT'D)

continued from 9A

Ready for Monday

City Manager Pat Sullivan reviewed with the council his interpretation of whether representatives of strategic planning consultant, Ann Arbor-based Beckett and Raeder, had fulfilled the terms of their contract with the city.

"It does appear that they performed the tasks enumerated in their scope of work, and thus, fulfilled their contractual obligations to the city," said Sullivan. Council member Tom Swigart, who had questioned the firm's process in a letter to the city, declined to comment Monday night.

The strategic plan will be presented to the council during a special 7 p.m. meeting Monday at the Northville Senior Community Center.

Election commissioner named

The city council unanimously named council member Jim Allen to the Election Commission for the Aug. 8 election to serve with the city clerk and city attorney.

Millage rate slightly lower

The city council unanimously voted to slightly lower the millage rate effective July 1. After final word on assessed property value from Wayne and Oakland counties, the special millage for the street, drainage and sidewalk improvement fund for fiscal year 2007 will be 1.7609 mills. The .0059 mill decrease from the 1.7668 mills previously approved by the council, under the Headlee calculation, means a \$1,993 decrease in revenue for the city.

Several appointments made

Unanimous city council action included: Board of Zoning Appeals appointments; Lori Rogala, Dominic Silvestri, Larry Jensen, Patti Mullen (alternate) and John Rae (alternate); Planning Commission appointments; Steve Kirk, Anne Smith and Carol Maise; Senior Citizens Advisory Commission, Jerome Mittman.

The council also approved closure Linden Street's 100-block until dusk for a July 4 party following the parade.

The council also accepted the donation of a 2006 Ford F-150 pick-up truck, including a two-year lease. The vehicle will be used by the city police department's Drug Awareness Resistance Education program.

Staff writer Maureen Johnston can be reached at (248) 349-1700 or via e-mail at mjohnston@gannett.com

TAKE A BOW

John Gburek

John Gburek, of Northville, has been nominated to attend the National Youth Leadership Forum on Medicine in Chicago and the National Young Leaders Conference in Washington D.C. He is a sophomore at Northville High School.

Michigan Technological University

Northville residents, Peter Kolbus, Aaron Lueker and Michael Petroskey, were named to the spring 2006 dean's list at Michigan Technological University.

Loyola University

Nicole Brants, of Northville, has been named to the spring 2006 semester dean's list at Loyola University.

Washington and Lee University

Northville resident, Thomas Borda, was

among the graduates of Washington and Lee University during spring 2006 commencement exercises.

Albion College

Northville residents, Peter Cohen, Brittany Myers and Ryan Paree have been awarded Albion College Webster Scholarships. Joshua Connell, of Northville, has been awarded an Albion College Trustee Scholarship. David Nelson and Danielle Wysocki, both of Northville, have been awarded the Albion College Briton Award. Mary Lewis, of Novi, has been awarded an Albion College Webster Scholarship.

Ferris State University

Northville residents, Elizabeth DeVogel and Adrienne Thelen, were named to the spring 2006 academic honors list at Ferris State University.

Northern Michigan University

Ian McLaren, of Northville, was named to the winter 2006 dean's list at Northern Michigan University.



Submitted Photo

Locks of love!

Jeanette Bisciotti, 8, was among many children donating hair last week during the Snip-A-Thon at Snip-Its of Northville, located on the corner of Haggerty and Eight Mile roads. More than 100 kids donated hair, which will be sent to Locks of Love to help children with diseases causing hair loss.



HOME EQUITY LINE OF CREDIT

Low introductory rate

4.99% APR*

Home Equity Line of Credit

Regular variable rate as low as

7.00% APR*

after October 31, 2006

Apply for a new Home Equity Line of Credit or switch your account to LaSalle Bank by July 15 and take advantage of our low intro rate. You can borrow up to 100% of your home's equity. Plus, pay no closing costs, application fees, or appraisal fees.* Just call (866) 904-8462, stop by any LaSalle branch, or visit lasallebank.com. More flexibility. More value. More access to life's good stuff.

Making more possible



LaSalle Bank
ABN AMRO

lasallebank.com

*The introductory rate of 4.99% APR ends on the last date of the billing cycle applicable to October 31, 2006. The last date of the billing cycle is November 5, 2006. To qualify for the introductory rate, the account application must be submitted no later than July 15, 2006, and the proceeds of the new Home Equity Line of Credit may not be used to pay off an existing LaSalle Bank Home Equity Line of Credit or Fixed Rate Home Equity Loan. After the introductory period, the Annual Percentage Rates (APRs) on LaSalle Bank's Home Equity Lines of Credit are based on Prime plus or minus a margin. Prime is the highest Prime Rate as published in the "Money Rates" section of The Wall Street Journal on the last publishing day of the calendar month immediately preceding the billing cycle. The margin tied to Prime varies and depends on the approved credit line amount and combined loan-to-value. As of April 28, 2006, Prime was 7.75% and the regular rate on LaSalle Bank's Home Equity Line of Credit products varied between 7.00% and 10.75% APR. Prime is a variable rate, as it changes, the APR on your account will change. The maximum APR is 21%. A balloon payment will result at the end of the ten year draw period. Home Equity Lines of Credit advertised are limited to owner-occupied, 1-4 family principal residences, do not include bridge lines of credit, and are subject to no less than a second lien position on your property. You must carry insurance on the property that secures this loan. Flood insurance required if necessary. There is a \$50 annual fee after the first year. Annual fee may be waived for customers participating in certain LaSalle Bank checking account programs. There is a \$395 early termination fee if you close your account within 36 months after account opening (except MA and NJ). All third party closing costs are paid by LaSalle Bank in states with no state or local mortgage, intangible, or stamp taxes. Consult your tax advisor concerning the deductibility of interest. The APRs are subject to change without notice. This offer may not be combined with any other home equity offer. LaSalle Bank N.A., LaSalle Bank Midwest N.A., Members FDIC ©2006 LaSalle Bank Corporation

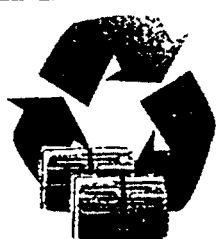

**Read then
Recycle this
Newspaper**

ROUTE '66': district prepares for fewer incoming students this fall

continued from 1A

\$230 per student increase, bumping Northville's foundation grant to \$8,455.

Based on that amount, modified student enrollment projections would result in a revenue reduction near \$500,000.

"We're still going to have more kids," Wadsworth said. "Just not as many."

Originally, district officials were basing their budget forecasts on 240 new students for the 2006-07 school year. New projections were expected to be based on 174 new students.

Budget approval

The Northville Public Schools 2006-07 \$63 million budget is set for adoption at the 7:30 p.m. Tuesday, June 27 regular board of education meeting held on the third floor of Old Village School, 405 W. Main Street.

"We're still going to have more kids. Just not as many."

Joan Wadsworth
Treasurer, Board of Education

Power of 66

Wadsworth said 66 students can have a profound effect on the district budget.

"It is a lot of revenue and that is very important," Wadsworth said. "We like to be on target with the numbers, the better the projections, the better the budget."

She said reduced student enrollment projections may also affect new teacher hires and places the current preliminary budget in the red. Prior to last night, school board members were working with a budget document showing a \$57,540 surplus.

Wadsworth said cuts to the preliminary budget document will result in an on-deadline, balanced budget.

All relative

But it won't be easy. Modifying student enrollment projections and approving a budget by June 30 is only the first step.

Local officials must still wait until Sept. 30 to find out conclusively if Lansing legislators will increase or decrease foundation grants — and in what amount.

The state's fiscal year begins Oct. 1.

Often that leaves local school officials at a familiar crossroads: budget flux.

As a precaution, Northville school officials said they annually shape their budget using conservative estimates, hoping for better news once Lansing legislators adopt the state's final budget.

The Northville Public School's \$63 million final budget must be board-approved by July 1.

"It is a lot of revenue and that is very important."

Joan Wadsworth
Treasurer, Board of Education

Victoria Mitchell can be reached at (248) 349-1700, ext. 122 or vmitchell@gannett.com.



Photo by JOHN HEIDER/Northville Record

Ridge Wood students line up outside their school. District officials face tough choices about where kids will be placed in 2007.

2007: Where to put the kids?

The first in a series regarding Northville Public Schools growth talks.

By Victoria Mitchell
RECORD STAFF WRITER

The coffee percolates as school officials sit in a small conference room, reaching for the last jolt to survive another 14-hour day.

Finding funds and places to put an expected growth spurt of children are decisions discussed by board members and district administrators the past few months around late-night round tables.

Since the Feb. 28 failure of two bond proposals totaling \$70.7 million, decisions must be made on accommodating an overflow of students beginning with the 2007-08 school year.

According to projection documents, the district is looking at an additional 1,423 students in the next five years, with the largest impact at the elementary school level.

Options including using the Cooke School building, adding portables, redistricting, new construction and using Early Education Childhood Center classrooms are at the forefront, requiring reports, statistics, professional notice, effects on students' learning experience and long discussions with administrators, pol-

Upcoming meetings

The Northville Public Schools Board of Education will hold special study sessions 7 p.m. June 29 and July 5. Both meetings discussing the future of the district will be held on the third floor of the district administration building, 501 W. Main St.

sters and the public.

"Over the next few months, we will review these topics and options and dig into them a little further so we can lay out for the community what it would look like," said Joan Wadsworth, Northville Public Schools board of education treasurer.

Wadsworth said as board members wade through data, giving all options equal consideration, public input is encouraged.

"We need to get a sense of whether or not people think some of these options are good ones," she said.

School officials said decisions must be made in a timely matter ensuring a plan will be in place for the influx of students expected the fall of 2007.

And officials said the influx is still expected, despite what appears as a lagging housing market

David Bolitho, Northville Public Schools assistant superintendent for administrative services, said despite a decline in Northville residential building permits, the district's future enrollment projections prepared by Dr. Bruce Van Dusen of Education Services Inc. are still valid.

Board members asked administrators review previously prepared student growth data for relevant accuracy.

"Dr. Van Dusen indicated that the projections will be in the ball park, but the projections may be about 25 students lower," Bolitho said.

So the question board members have been reviewing in special-call meetings is where will the kids go?

Despite the choice, school board treasurer Joan Wadsworth said the decision will take community support.

The only option, she said, not requiring substantial bond funds is redistricting.

"Even if we decided to buy a significant number of portables over the next couple of years, that would be a real impact on the general fund," she said.

Victoria Mitchell can be reached at (248) 349-1700, ext. 122 or vmitchell@gannett.com.

STIHL®

Save Now on the Quality of STIHL!

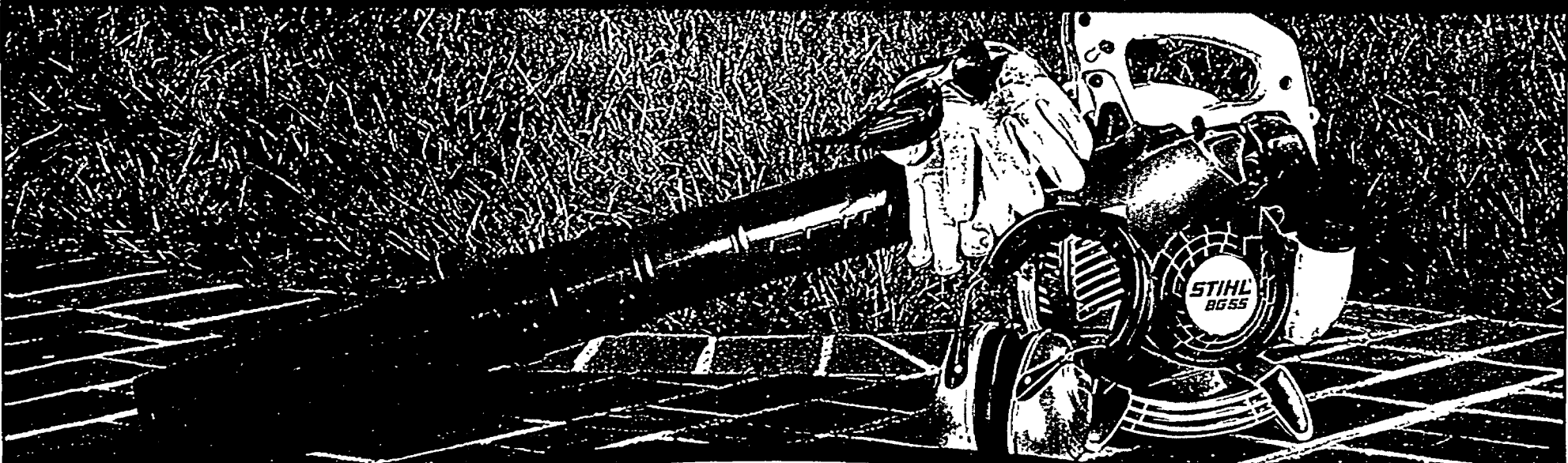

SAVE \$200!

FS 45 Trimmer
\$129⁹⁵
\$149⁹⁵ BES-SRP

Easy to use, well-balanced homeowner trimmer. Top rated by a leading consumer magazine.



Easy2Start™ model available

SAVE \$200!

NOW JUST **\$139⁹⁵** WAS **\$159⁹⁵**
After Rebate*

HURRY - Offer Ends June 30!

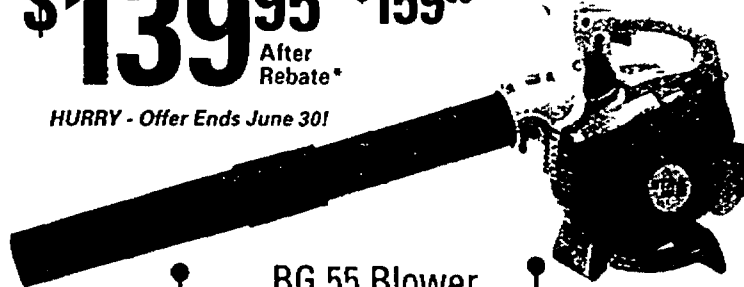

BG 55 Blower

Perfect for cleaning decks, driveways, patios and more!

Optional vacuum and gutter-cleaning kits available.

*Mail in rebate valid for BG 55 purchases April 1 - June 30, 2006. See participating dealer for details.



STIHL MiniBoss™
\$229⁹⁵
MS 180 C-BE

Great for homeowners! Now features the STIHL Easy2Start™ System.

Available at participating dealers.

Ask Us About the Remarkable STIHL Easy2Start™!

Farmington Hills
Weingartz Supply Co., Inc.
39050 Grand River
248-471-3050

stihlusa.com

Are you ready for a **STIHL**?

CLASS NOTES

Early Education Openings

Northville Public Schools Early Childhood Center has openings for the 2006-07 school year. Openings include: Kids' Creative Corner Preschool Classes; 3-year-old Class at Ridge Wood and Thornton Creek elementary schools; 4-year-old Class at Thornton Creek Elementary School; and Parent-Child Classes for 1- and 2-year-old children at Main Street. Please call the Early Childhood Center Office, (248) 344-8465 for more information.

Summer Connections

Northville Public Schools announces its summer school program, Summer Connections, for elementary through high school students. Enrollment for enrichment and credit courses continues through Monday by mail or in person at the NPS office of instruction, 501 W. Main St., room 310. Enrichment courses include string instrument instruction, conversational Spanish and "Fun Fridays." Classes are open to residents and non-residents, however some classes have restrictions. Brochures for elementary, middle and high school courses are available online at www.northville.k12.mi.us or school buildings. All classes will be held at Northville High School June 26-July 27.

Old Village/Cooke Golf Outing

The Old Village and Cooke schools golf outing will be Saturday, Sept. 30 at St. Johns Golf and Conference Center. Event organizers are looking for hole and contest prize sponsors, raffle prizes and golfers. Proceeds from the fund-raiser will be distributed between both schools to support music therapy, leisure recreation and student equipment needs. Please contact Old Village School, (248) 344-8460 or Cooke School, (248) 344-8489.

Director named

Northville Public Schools announces Lynne Mossoian has been named director of special services succeeding Bob Somson who retired last year. As director, Mossoian will oversee the district's two special education center programs located at Cooke School and Old Village.

Reflections Contest

The theme for the 2006-07 Reflections contest is "My favorite place." Students may start planning now for entries due in early fall. Submissions in the categories of literature, music composition, photography and art will be accepted. The PTA national competition honors student creativity in the field of arts.

Board Meeting

The next Northville Board of Education regular meeting is 7:30 p.m. Tuesday at Old Village School (Center Program), 405 W. Main St. For more information, call (248) 349-3400.

St. Paul's Kindergarten

Children who will be 5 by Dec. 1 may register now for full- or half-day kindergarten at St. Paul's Lutheran School, 201 Elm St. Please call the office, (248) 349-3146 or stop by the school from 8:30 a.m.-4:30 p.m. Monday-Friday.



Photos by JOHN HEIDER/Northville Record

That's funny!

Kids at the Northville District Public Library laugh and smile during a show presented by magician Eugene Clark. "The Amazing Clark" was the kick-off to the library's "Paws, Claws, Scales and Tales" summer reading program, running June 16-31. The young reader program features weekly prize drawings, story time, activities and reading games. For more information, call (248) 349-3020.



"The Amazing Clark," Eugene Clark, left, gets some help with a magic trick during a summer reading program at the Northville District Library.

Our Lady of Victory is now registering students for the 2006-07 school year in its new downtown building. Due to the expansion, openings are available in third-seventh grades. For more information, call (248) 349-3610.

Family Law with your future in mind

Peg Frank Schweitzer

Attorney and Counselor at Law

Ann Arbor W Bloomfield

734-214-7686 248-406-5015

www.pegfrankschweitzer.com

Traditional & Collaborative Methods for Resolution

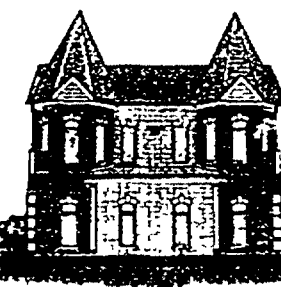

Now Offering Early Morning, Evening & Saturday Appointments

Jeffrey Jaghab, D.D.S.
Stephanie Jaghab, D.D.S.

General - Cosmetic Dentistry
Serving the Northville Community since 1949
Voted Best Dental Office in Northville

MEMBERS:
• American Dental Association • Michigan Dental Association
• Detroit District Dental Association
• Past Presidents of Detroit Dental Clinic Club
• Pierre Fauchard Academy • Chicago Dental Society

416 South Main St. Northville
248-349-2750
www.jaghab.com

SUMMER'S HERE!



ENJOY!

25% OFF

STATUARY & FOUNTAINS
25% OFF

734-453-5500
www.plymouthnursery.net

PLYMOUTH NURSERY and GARDEN CENTER
9900 Ann Arbor Rd./Plymouth Rd.
7 Miles West of I-275
1 1/2 Miles South of M-14
Corner of Gottfredson Rd.

SUMMER HOURS: Mon-Sat 8:30-6
Fri 8:30-7 • Sun 10-5
Offers Expire 6/28/06

Got Helmet?



Never Clean Your Gutters Again!

Protecting Homes Since 1981
GutterHelmet
GUTTER PROTECTION SYSTEM

800-979-4844
www.AtlasGutterHelmet.com

2 Weeks Only! FREE GUTTERS!
Call for details.

SYNOPSIS

JUNE 15, 2006 - REGULAR MEETING

CHARTER TOWNSHIP OF NORTHVILLE

BOARD OF TRUSTEES

DATE: Thursday, June 15, 2006
TIME: 7:00 p.m. Closed Meeting (7:30 p.m. Regular Meeting)
PLACE: 44405 Six Mile Road

CALL TO ORDER: The meeting was called to order by Supervisor Abbo at 7:00 p.m.

ROLL CALL: Mark Abbo, Supervisor, Sue Hillebrand, Clerk, Richard Henningsen, Treasurer, Marjorie Banner, (late) Trustee, Marv Gans, (late) Trustee, Christopher Roosen, Trustee, Brad Werner, Trustee

CLOSED MEETING: Motion to enter into closed session to discuss collective bargaining negotiations as permitted under the OMA MCL 15.261.

PLEDGE OF ALLEGIANCE:

- Agendas: A. Approve Consent and Regular Agendas - approved
- Appointments, Presentations, Resolutions & Announcements: None
- Public Hearings: None
- Brief Public Comments & Questions: Residents from Napier Road spoke regarding speed limit and request for "no trucks" added in the ordinance.
- New Business:
 - Verona Park Final Site Plan - approved
 - Clemen/7 Mile Rd. Sanitary Sewer & Water ext. payment #5 - final approved
 - TTI - Final Payment and Change Order # 5 and # 6 - approved
 - MTA Dues - approved
 - Napier Road Pole Barn Maintenance - tabled to study session
- Unfinished Business: None
- Ordinance:
 - 1st, 2nd Reading and Adoption of Historic District Commission Ord. - approved
 - Napier Road Ordinance Adoption - approved
 - Bills Payable: A. Bills payable in the amount of \$1,142,993 81- approved
- Board Communication & Reports: Reports from Mark Abbo, Sue Hillebrand, Richard Henningsen, Chip Snider, Marjorie Banner, Marv Gans, Christopher Roosen, Brad Werner were given.
- Any other business or public comment for the Board of Trustees:
 - POAM/COAM proposed Union Contracts - approved Resident spoke in support of Thayers' Corner and expressed concerns regarding DTE easement work
- Adjournment: Meeting adjourned at 9:30 P.M.

RESPECTFULLY SUBMITTED:
MARK J. ABBO, SUPERVISOR
SUE A. HILLEBRAND, CMC

(6-22-06 NR 293782)

watch your

Money Grow

with us

4.50%^{*APY}
Money Market
over \$50,000

5.00%^{*APY}
6 Month
Certificate of Deposit

5.25%^{*APY}
12 Month
Certificate of Deposit

IRAs
\$250,000^{*}
FDIC Insured

Questions? Comments? Call us, and we'll respond personally within the same business day. **That's our guarantee.**



MICHIGAN HERITAGE Bank

www.miheritage.com

<p>Farmington Hills 28300 Orchard Lake Rd</p> <p>Troy 1917 E. Big Beaver</p> <p>Macomb County (coming in 2006)</p>	<p>Novi 21211 Haggerty Rd</p> <p>Wixom 28345 Beck Rd., Suite 102</p> <p>Livonia 18770 Farmington Rd.</p>
---	---

NOVI and WIXOM
Drive thru's now open Saturdays
9 am - 1 pm

Call us today at
1-800-914-3524

*Must open a Classic Checking Account with a deposit of at least \$1,000 to receive advertised rates on the Certificates of Deposit or Money Market. Lower interest rates for balances less than \$50,000 in the money market. Rates subject to change. Rates effective as of March 27, 2006. Substantial penalty for early withdrawal on the Certificates of Deposit. \$7.50 service fee if the Money Market balance falls below \$2,500. **IRA is effective as of 6/1/2006. Member FDIC Equal Housing Lender

GUEST COLUMN: ALESE BAGDOL

For some students, college right after high school may not always be best choice

I decided I wanted to go the University of Michigan when I was 5 years old. While my interests shifted slightly throughout the years to Harvard, Columbia, Northwestern and back to Michigan, I never once considered eliminating college from my future plans. As I prepare for graduation from one of the most prestigious college preparatory schools in Michigan, Detroit Country Day School, I believe some of my fellow graduates will attend college against their will.

Not all high school graduates should attend college. Part of the attraction of Michigan used to be the easy access to decent jobs without a college education. Blue-collar workers could go right from high school to a factory and enjoy a fairly high standard of living.

While Michigan has always been a proponent of education, globalization and the rapid decline of the economic climate have caused Gov. Jennifer Granholm to stress the importance of a college education in securing a job. Only 22 percent of Michigan adult residents hold a bachelor's degree. Granholm is trying to change the Michigan Merit Scholarship to encourage earning a college degree by offering a \$4,000 scholarship to any individual who continues their education beyond high school.

Other organizations also encourage entrance into a four-year university immediately following high school. The Presidents Council, State Universities of Michigan, attempts to instill the college mind-set into eighth graders by publishing guides to colleges for middle-school students and their parents.

"We want to make sure students are taking the necessary courses to prepare them for college," said Michael Boulus, the council's executive director. "The earlier we promote college to students, the better."

While a college degree does lead to higher salaries in the workplace, many students who go on to college immediately following high school are unprepared. According to the 2005 yearly report from the ACT, fewer than one in four of the

year in college.

Those students who enter college prematurely waste time and money. If students are not ready to enter college, they should undertake alternative activities for at least a year. Some may find jobs they love that do not require college. Others may participate in service projects that are beneficial to society and the individual.

Detroit Country Day requires all of its students to be accepted in a four-year university in order to graduate and forgoes any delaying entrance.

"College is a journey that is best accomplished when the students' knowledge and technological ease are most up-to-date," Headmaster Gerald Hansen said. "If a student is unsure of his or her future path, college is the best environment to make a decision."

Alexander Weyer, a senior at Country Day, would prefer taking a year hiatus before tackling the pressures of the Rhode Island School of Design.

"I want to take a year to explore a career in modeling," Weyer said. "I also would like to get a job to help offset the tremendous financial responsibility of RISD."

While programs such as the Peace Corps prefer their participants have a college degree, other service programs target college-age individuals. City Year, an affiliate of AmeriCorps, accepts workers from ages 17 to 24. The program offers opportunities to travel, meet new people, and even enhance students' college applications, should that be the path they choose after completing their service.

In the volatile economic environment of this generation, college degrees do not necessarily determine job security, and many vital jobs do not require a college education. While education is no doubt important, the government and other organizations should not pressure adolescents to enter college if they are not ready.

Allowing each individual to follow the path that best suits his or her circumstances will encourage progress and achieve the optimal balance for the community.

Northville resident Alese Bagdol graduated last Thursday from Detroit Country Day School. She will attend U-M in the fall.

Belated Father's Day gift: good health

Even though Father's Day has come and gone, it's always a good time to show dear, old dad you truly care about his well-being. Reminding Dad to talk to his doctor about prostate cancer testing is a gift that could save his life.

Prostate cancer is the third leading cause of cancer death in men. In 2006, an estimated 234,460 new cases of prostate cancer will be diagnosed in the United States and 27,350 men are expected to die from the disease. Fortunately, when caught in its earliest stages, the five-year relative survival rate for patients is nearly 100 percent.

Men age 50 and older should talk to their doctor about the benefits and limitations of annual testing (PSA) blood test and digital rectal exams (DREs). Men at

high risk, such as African Americans or men who have a history of prostate cancer in a close family member — father, brother, or son — should begin annual testing with the DRE and PSA blood test at age 45.

To help lower your risk of developing prostate cancer, the American Cancer Society offers the following suggestions:

- At age 50 begin yearly PSA tests and rectal exams (at age 45 for those at high risk).
- Find out if other family members have had prostate cancer.
- Exercise on most days of the week.
- Don't smoke or chew tobacco.
- Enjoy a diet low in animal and dairy fats, and cut down on fatty foods.
- Add more fruits and vegetables to your diet.

If you have already been diagnosed with prostate cancer, know that you are not alone in your battle. Contact your American Cancer Society at (800) ACS-2345 or at www.cancer.org — 24 hours a day, seven days a week — for info, support and local resources.

The American Cancer Society is dedicated to eliminating cancer as a major health problem by saving lives, diminishing suffering and preventing cancer through research, education, advocacy and service. Founded in 1913 and with national headquarters in Atlanta, the Society has 14 regional Divisions and local offices in 3,400 communities, involving millions of volunteers across the United States. For more information, call (800) ACS-2345 or visit www.cancer.org.

SIZZLIN' SHOWS



LEANN RIMES
JULY 28TH \$55

LeAnn Rimes - Friday, July 28

See LeAnn perform some of her greatest hits:

- How Do I Live
- Can't Fight The Moonlight
- Something's Gotta Give
- Blue



BILL ENGVALL
AUGUST 11TH \$45

Bill Engvall - Friday, August 11

Enjoy an evening of comedy and laughter with Bill. His 'Here's Your Sign' signature routine and Blue Collar Comedy Tour has garnered national attention.

Tickets on sale at the Skyline Gift Shop at Casino Windsor

or any Ticketmaster outlet. Visit www.ticketmaster.ca or call

1-888-345-5885. Club members who purchase tickets at the Gift Shop receive \$10 off the ticket price! Membership is free. Visit the Players' Prestige Booth to join. Doors open at 8 p.m., shows begin at 9 p.m.

ticketmaster

City of Northville

2005 Consumers Annual Report on Water Quality

What is the purpose of this report?

Northville Public Works Department wants you to know that your tap water is safe to drink and that it meets or surpasses all 2005 Federal and State monitoring and reporting standards for quality and safety. This report shows the source of Northville's water, lists the results of water quality tests performed on Northville's water, and contains important information about water and your health.

Where does Northville's water come from?

We receive water from the Detroit River and Lake Huron. This water is treated by the Detroit Water and Sewerage Department (DWSD) at the Northeast and Springwells Water Treatment Plants and is delivered to Northville via 25 miles of water distribution lines. The DWSD serves approximately 4.2 million people in 126 southeastern Michigan communities. Northville's water system is an older system that has undergone many changes in its history and includes a 500,000 gallon elevated water storage tank and an underground water tank.

Who is responsible for safe drinking water?

In order to ensure that tap water is safe to drink, the Environmental Protection Agency (EPA) prescribes regulations which limit the amount of specific contaminants in water provided by public water systems. In turn, the City annually tests the water to ensure the regulations are being met. Additionally, the Food and Drug Administration (FDA) regulations establish limits for contaminants in bottled water, which provide the same protection for public health.

What do you mean by contaminants?

The sources of drinking water (both tap water and bottled water) include rivers, lakes, streams, ponds, reservoirs, springs, and wells. As water travels over the surface of the land or through the ground, it dissolves naturally occurring minerals and, in some cases, radioactive material, and can pick up substances resulting from the presence of animals or from human activity.

Contaminants that may be present in source water include:

• **Microbial contaminants**, such as viruses and bacteria, which may come from sewage treatment plants, septic systems, agricultural livestock operations, and wildlife

• **Inorganic contaminants**, such as salts and metals, which can be naturally occurring or result from urban stormwater runoff, industrial or domestic wastewater discharges, oil and gas production, mining, or farming.

• **Pesticides and herbicides**, which may come from a variety of sources such as agriculture, urban stormwater runoff, and residential uses.

• **Organic chemical contaminants**, including synthetic and volatile organics, which are by-products of industrial processes and petroleum production, and can also come from gas stations, urban stormwater runoff, and septic systems.

• **Radioactive contaminants**, which are naturally occurring or the result of oil and gas production and mining activities.

"Northville's tap water meets or surpasses all 2005 Federal and State standards for quality and safety."

NORTHEAST AND SPRINGWELLS WATER TREATMENT PLANTS 2005 Regulated Detected Contaminants Tables

Contaminant	Test Date	Units	Health Goal MCLG	Allowed Level MCL	Level Detected	Range of Detection	Violation Yes/No	Major Sources in Drinking Water
2005 Regulated Detected Contaminants - Inorganic Chemicals - Annual Monitoring at Plant Finished Water Tap System								
Fluoride	8/9/05	ppm	4	4	0.94	n/a	NO	Erosion of natural deposits, water additive which promotes strong teeth, discharge from fertilizer and aluminum factories
Nitrate	8/9/05	ppm	10	10	0.41	n/a	NO	Runoff from fertilizer use, leaching from septic tanks, sewage, erosion of natural deposits
2005 Regulated Detected Contaminants - Disinfection By-Products - Monitoring in Distribution System								
Total Trihalomethanes (TTHM)	Feb-Dec 2005	ppb	n/a	80	24.5	7.8 - 36.3	NO	By-product of drinking water chlorination
Haloacetic Acids (HAA5)	Feb-Dec 2005	ppb	n/a	60	18.0	4.7 - 15.8	NO	By-product of drinking water disinfection
Disinfectant (Total Chlorine Residual)	Jan-Dec 2005	ppm	MROGL 4	MROL 4	0.69	0.59 - 0.75	NO	Water additive used to control microbes

Contaminant	Test Date	Units	Health Goal MCLG	Allowed Level MCL	Level Detected	Range of Detection	Violation Yes/No	Major Sources in Drinking Water
2005 Regulated Detected Contaminants - Microbiological Contaminants - Monthly Monitoring in Distribution System								
Coliform Bacteria	Jan-Dec 2005	ppm	0	5	0	0 - 5	NO	Human waste and animal fecal waste
Fecal Coliform Bacteria	Jan-Dec 2005	ppm	0	1	0	0 - 1	NO	Human waste and animal fecal waste

Contaminant	Test Date	Units	Health Goal MCLG	Allowed Level MCL	Level Detected	Range of Detection	Violation Yes/No	Major Sources in Drinking Water
2005 Regulated Detected Contaminants - Pesticides and Herbicides - Monitoring in Distribution System								
Alachlor	Jan-Dec 2005	ppm	0	0.1	0	0 - 0.1	NO	Runoff from agricultural operations
Atrazine	Jan-Dec 2005	ppm	0	0.1	0	0 - 0.1	NO	Runoff from agricultural operations

Contaminant	Test Date	Units	Health Goal MCLG	Allowed Level MCL	Level Detected	Range of Detection	Violation Yes/No	Major Sources in Drinking Water
2005 Regulated Detected Contaminants - Organic Chemical Contaminants - Monitoring in Distribution System								
Chloroform	Jan-Dec 2005	ppm	0	0.1	0	0 - 0.1	NO	By-product of drinking water disinfection
1,1-Dichloroethene	Jan-Dec 2005	ppm	0	0.1	0	0 - 0.1	NO	By-product of drinking water disinfection

Unregulated contaminants are those for which EPA has not established drinking water standards. Monitoring helps EPA to determine where certain contaminants occur and whether it needs to regulate those contaminants.

The Total Organic Carbon (TOC) removal rate is calculated as the ratio between the initial TOC measure and the TOC removal rate. The TOC removal rate is calculated as the ratio between the initial TOC measure and the TOC removal rate.

Symbol	Abbreviation	Definition / Explanation
MCLG	Maximum Contaminant Level Goal	The level of a contaminant in drinking water that is not expected to cause adverse health effects.
MCL	Maximum Contaminant Level	The highest level of a contaminant that is allowed in drinking water. MCLs are set at health risk to the MCLG as feasible using the best available treatment technology.
MCLG	Maximum Contaminant Level Goal	The level of a contaminant in drinking water that is not expected to cause adverse health effects.
MCL	Maximum Contaminant Level	The highest level of a contaminant that is allowed in drinking water. MCLs are set at health risk to the MCLG as feasible using the best available treatment technology.
ppm	Parts per million (by mass in water)	The mass of a substance in a mixture divided by the mass of the mixture, multiplied by 1,000,000.
ppb	Parts per billion (by mass in water)	The mass of a substance in a mixture divided by the mass of the mixture, multiplied by 1,000,000,000.
NTU	Nephelometric Turbidity Units	Measures the cloudiness of water.
FT	Filtration Technique	A required process intended to reduce the level of a contaminant in drinking water.
NS	Not Specified	The concentration of a contaminant which, if exceeded, triggers treatment or other requirements which a water system must follow.
HAA5	Haloacetic Acids	The sum of five haloacetic acids: monochloroacetic acid, dichloroacetic acid, trichloroacetic acid, monobromoacetic acid, and dibromoacetic acid.
TTHM	Total Trihalomethanes	The sum of four trihalomethanes: chloroform, bromoform, dibromochloromethane, and tribromomethane.
n/a	Not Applicable	Contaminant is not in the list.
>	Greater than	Greater than the MCL.

Is the water tested for lead?

With the cooperation of several Northville residents, the Northville Public Works Department has been collecting samples from homes with plumbing systems that may contribute lead to the household water supply. The results of this testing show that lead levels are below action level. However, if your home is older and you believe it could have a lead service line or has piping that has lead soldered joints, you can take the following precautions to minimize your exposure to lead that may have leached into your drinking water from your pipes.

- Anytime your water has not been used for more than six hours, run your water for 30 seconds to two minutes.
- Always use cold water for drinking, cooking, or making baby formula.
- Use faucets and plumbing material that are either lead free or will not leach unsafe levels of lead into your water.

Health Effects: Infants and children who drink water containing lead in excess of the action level could experience delays in their physical or mental development. Children could show slight deficits in attention span and learning disabilities. Adults who drink this water over many years could develop kidney problems or high blood pressure.

City of Northville Lead and Copper Testing

Contaminant	Test Date	Units	Health Goal MCLG	Action Level AL	90th Percentile Value*	Number of Samples Over AL	Violation Yes/No	Major Source in Drinking Water
Lead	2005	ppb	0	15	0 ppb	1	NO	Corrosion of household plumbing systems; erosion of natural deposits
Copper	2005	ppm	1.3	1.3	270 ppb	0	NO	Corrosion of household plumbing systems; erosion of natural deposits; leaching from wood preservatives

*The 90th percentile value means 90 percent of the homes tested have lead and copper levels below the given 90th percentile value. If the 90th percentile value is above the AL, additional requirements must be met.

Should I be concerned about drinking the City's water?

Drinking water, including bottled water, may reasonably be expected to contain at least small amounts of some contaminants. The presence of contaminants does not necessarily indicate that water poses a health risk. However, some people may be more vulnerable than the general population to the contaminants in the water. Immunocompromised persons such as persons with cancer undergoing chemotherapy, persons who have undergone organ transplants, persons with HIV/AIDS or other immune system disorders, some elderly, and infants can be particularly at risk from infections. These people should seek advice about drinking water from their health care providers. EPA/CDC guidelines on appropriate means to lessen the risk of infection by Cryptosporidium and other microbial contaminants and potential health effects can be obtained by calling the Environmental Protection Agency's Safe Drinking Water Hotline at (800) 426-4791.

The Northville Department of Public Works will update this report annually and will keep you informed of any problems that may occur throughout the year, as they happen. Copies of this report are available at Northville City Hall, 215 W. Main Street, Northville, Michigan 48167. This report is not mass mailed to the residents.

The City of Northville invites public participation in decisions that affect drinking water quality. Please refer to the City's website, www.ci.northville.mi.us for meeting dates and agendas of the City Council. For more information about your water, or the contents of this report, contact the Public Works Department at (248) 449-9930. For more information about safe drinking water, visit the U.S. Environmental Protection Agency at www.epa.gov/safewater. (6-22-06 NR 292704)

Students stand up for themselves

Old Village equipment helps students get new perspective

By Victoria Mitchell
RECORD STAFF WRITER

Marcus Redmond can now stand with other students.

He was afforded the luxury through a new piece of high-tech equipment acquired recently by Old Village School.

A hydraulic stander was purchased using a \$5,000 grant from the Community Foundation for Southeastern Michigan, giving Redmond a new look at life.

The students

Thanks to the device, Redmond can now access certain toys and computers. Doing so is not possible from a continuously seated position.

His days at the downtown Northville school for students with physical, cognitive and behavioral impairments, have improved.

"It fills a need that is hard to

meet," said Sue Capoccia, Old Village School physical therapist. Capoccia is thrilled with the new addition.

"Standing is very beneficial," she said. "It helps with digestion, health and promotes bone growth. And standing is a wonderful position to stretch the muscles."

But Capoccia said physical benefits aside, standing also lifts emotional and psychological spirits.

"It gives kids a whole new perspective on life," she said. "Being able to be in a standing position just makes you feel special."

Capoccia said the equipment is versatile, allowing use by many students with various body types.

She said it offers more adaptability than existing standers, better meeting student needs.

The staff

Old Village School Supervisor

"It gives kids a whole new perspective on life. Being able to be in a standing position just makes you feel special."

Sue Capoccia

Physical Therapist, Old Village School

Art Fischer sees the purchase as a needed help for his staff.

"I can't emphasize enough how physically demanding upon your body this job is," he said. "Any time we have a piece of equipment like this, it really helps the staff."

Existing standers used at the school require staff members to lift and hold students up to the standing apparatus without help.

The new equipment allows a student to go from a seated to standing position with ease.

And once up, Fischer said, the students interact and perform activities once not possible.

Right now about six students utilize the hydraulic stander, and it may be custom fit to each.

"The hydraulic stander is a safe, secure means to lift our heavier students while protecting our staff from injury," he said.

Grants

Officials said grants and gifts, like the Community Foundation for Southeastern Michigan, lay the foundation for needed equipment at the Wayne County Center Program school.

An exercise mat table, purchased mostly through donations from Thornton Creek Elementary School third-grade students, is another example of a desired piece of equipment purchased through the gifts of others, he said.

Fischer said equipment like standers, walkers and adapted tricycles are reliant upon grants and community donations.

Equipment is not a line item in Fischer's annual budget set by the county.

"Anytime a grant opportunity comes across my desk, I try to capitalize on it," he said.

Victoria Mitchell can be reached at (248) 349-1700, ext. 122 or vmitchell@gannett.com.



Old Village School student Marcus Redmond.



Submitted photos

Old Village School student Marcus Redmond demonstrates the benefits of the school's new hydraulic stander. He can now go from a seated to standing position with ease.

Have you been turned down or hesitant to apply for Long Term Care coverage because you've been diagnosed with any of the following conditions?

- Stroke - TIA
- Heart Attack
- Diabetes
- Cancer
- Parkinson's Disease

Find out anonymously if you qualify by visiting:
www.getitcquote.com

June Sale!

Thursday, June 15th — Sunday, June 25th
Special Sidewalk and Clearance Sale Days
June 23, 24 & 25

20% off

most everything in the store.*

*Some exclusions apply. Please ask a salesperson for details.

Hesslop's
China & Gifts

Novi Town Center • 26020 Ingersol, Novi, MI 48375

(248) 349-8090

Store Hours: Mon-Sat 10am-8pm, Sun noon-5pm

CITIZENS BANK

LOAN SPECIAL

RATES AS LOW AS

6.99% APR*

20-Year Term
Home Equity Loan

Don't Wait to Take Advantage of These Great Rates!

Visit your local Citizens Bank office, log on at citizensonline.com, or call (800) 444-6989 to find out how you can take advantage of our low rates on home equity loans. Don't forget to ask about our great rates on boat and RV direct loans.

But hurry! This offer ends July 1, 2006.

make it happen. **CITIZENS BANK**

*On a \$75,000 loan at 6.99% (6.99% Annual Percentage Rate) you would pay a final payment of \$583.47. Advertised rate and final payment may be higher. Rate subject to credit review.

SENIORS: need for senior housing grows

continued from 1A

ing community, but a senior community where our grand kids can come and stay," O'Hare said. "We've talked about it and my wife wants to be able to stay in the area."

O'Hare, along with several seniors in the community, may be able to settle into a senior community on Seven Mile Road, if current plans for the 414-acre former Northville Psychiatric Hospital are accepted by the township and construction begins.

Plans for the Highwood development property, proposed two weeks ago by Bloomfield Hills-based Real Estate Interest Group, Inc. and Schostak Brothers, call for 5.6 acres to be dedicated to a senior residential community.

According to the developers, the location of the community — adjacent to mixed-use retail, a proposed medical office complex and residential homes — will provide seniors access to a full menu of community amenities.

Differences in Ideas

Real Estate Interest Group and Schostak have proposed a senior community, featuring about 120 units and including more than 300 parking spaces.

But some township officials have something else in mind.

"We are very interested in seeing a 25-35-acre continuum of care facility built in Northville Township," said trustee Chris Roosen. "The Seven Mile Road acreage would provide sufficient space for separate independent living cottages or homes, in addition to a main facility housing independent, assisted and memory support living spaces."

"It's important to note that this is a win-win land use for Real Estate Interest Group and Schostak and the Northville Community."

What's new?

- Apartments, lofts and condo located on 11.8 acres
- Townhouse residential with private parking
- Fifteen-acre green belt for commercial and residential living
- Trail system blending sidewalks in the village commons

Developing growth

Kurt Metzger believes it's important for the developers to listen to the township, because the senior population will continue to grow from 14 percent in 2005 to more than 27 percent by 2030.

"There doesn't seem to be any coordinated planning for senior housing in southeast Michigan or throughout the state for the future," said Metzger, research director for the United Way of Southeastern Michigan. "The region is getting older and those numbers will continue to grow because this region doesn't attract the younger generations."

"Counties like Oakland and Wayne are looking to attract younger people and build booming down towns, while the senior population is getting passed over."

Metzger said the Northville Township population of seniors 65 and older in 1990 was about 1,706. In 2005, it was 3,182; the forecasted population in 2030 is expected to be more than 8,086.

"I believe the demand for more senior communities is definitely there," he said. "Active living communities for seniors will be the real push."

Developing Ideas

Despite acknowledging a need for senior housing, developers and local officials have yet to agree what it should look like, or

"We have a definite interest in the Seven Mile Property."

Tony Barker

Vice President of facility advancement, Presbyterian Village of Michigan

where it should be located.

"We have a definite interest in the Seven Mile Property," said Tony Barker, vice president of facility advancement for Presbyterian Village of Michigan. "We're looking at all possibilities to accommodate seniors in the (Northville) community."

In April, Presbyterian Village proposed a senior continuum of care facility for property located at the northeast corner of Five Mile and Sheldon roads. The plan was rebuffed by the board of trustees in favor of a commercial concept.

Company representatives were advised following the vote by township officials to keep alternate Northville locations in mind.

"There are a number of sites we're interested in ... we know Northville is a growing community and if there is a need and we can provide it, then we should," Barker said.

If chosen to develop a senior community at the Highwood

development, Barker said certain plans from the previous proposal might be incorporated, but they wouldn't use the same plans.

"Each site is unique," he said. "Because the Five Mile site was slightly tight and given the restrictions and set backs, there were other products we would have liked to include."

Barker said one idea would include independent living units.

Presbyterian Village has met with Real Estate Interest Group and Schostak, "and there is a significant interest in the Seven Mile property," Barker said.

"We have no time frame set in mind," he said. "But sooner than later."

Tracy Mishler is a staff writer for the Northville Record. She can be reached at (248) 349-1700, ext. 107, or at tmishler@gannett.com.



Photo by Martha Trafford

State Rep. John Stewart (R-Plymouth) led Northville Presbyterian Church seniors and pastor Jim Russell on a tour of the State Capitol.

CITY OF NORTHVILLE CONSUMER CONFIDENCE REPORT

Notice is given that a "2005 Consumers Annual Report on Water Quality" for City of Northville's Water System is available to City of Northville Residents and any user of City of Northville water. The Northville Public Works Department wants you to know that your tap water is safe to drink and that it meets or surpasses all Federal and State standards for quality and safety.

Copies of the City's Consumer Confidence Report can be obtained at the Northville City Hall, 215 Main Street. Should you have any questions or comments regarding this report, please contact the Northville Department of Public Works at (248) 449-9930.

JAMES P. GALLOGLY
PUBLIC WORKS DIRECTOR
DIANNE MASSA
CITY CLERK

(6-22-06 NR 292673)

"Don't Touch My STUFF!@#"

Put an END to all the arguments...

His & Hers
Side by Side
Storage Units



Only \$50
per month
Total for Both

Country Storage L.L.C.

Indoor Storage & Outdoor RV & Boat Storage Facility

Easily Accessible Location • 24 Hour access
Computerized Gate with Code Access System
Month-to-Month Leases
Boxes, Locks and Packing Supplies

Phone 248-437-3333

Office Hours: Mon-Thu 10-6pm, Fri & Sat 10-5pm

Security You Can Trust

Good Neighbor. GREAT RATES.

Looking for great rates and a secure place to grow your money? Call your local State Farm agent today for more information about a CD from State Farm Bank.

CERTIFICATES OF DEPOSIT

90 days	4.60%APY*
180 days	4.70%APY*
1 year	4.75%APY*
2 years	5.50%APY*
3 years	5.50%APY*
4 years	5.00%APY*
5 years	5.10%APY*



Bank.

LIKE A GOOD NEIGHBOR, STATE FARM IS THERE.™



*Annual Percentage Yields as of 06/14/06. Rates subject to change without notice. Minimum balance to open an account and obtain the stated APY is \$500. Rates apply to deposits less than \$100,000. A penalty may be imposed for a withdrawal prior to maturity. Certificates automatically renew at maturity at the then-current rate for the same term.

©2006 STATE FARM BANK • HOME OFFICE: BLOOMINGTON, ILLINOIS • statefarm.com 06/05

REMEMBER, ONLY YOU CAN PREVENT FOREST FIRES
A Public Service of the
USDA Forest Service and Your State Forester.

INTRODUCING THE MOST POWERFUL RAZR YET

THE ONLY RAZR TO COMBINE

NAVIGATION

VZ Navigator™ - Voice guided/visual interactive directions to any address in the U.S.

MUSIC

V CAST MUSIC - Take your music collection everywhere you take your phone

WIRELESS & THE NETWORK

the nation's most reliable wireless network



EXCLUSIVELY FROM VERIZON WIRELESS
The All New Multimedia RAZR V3m

\$69.99

After Mail-in Rebate: \$119.99 2 year price - \$50.00 Mail-in Rebate
With new 2 year activation.

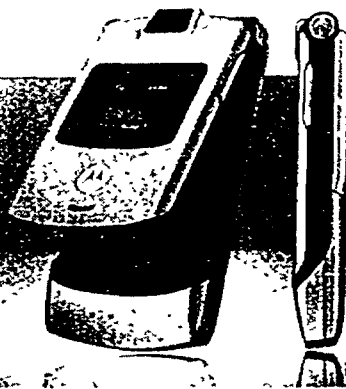

EXPERIENCE VZ Navigator

FREE FOR 30 DAYS

Airtime applies.

& V CAST Music

FREE FOR ONE MONTH

with a VCAST VPak

\$15 Monthly Access added to your Calling Plan thereafter.

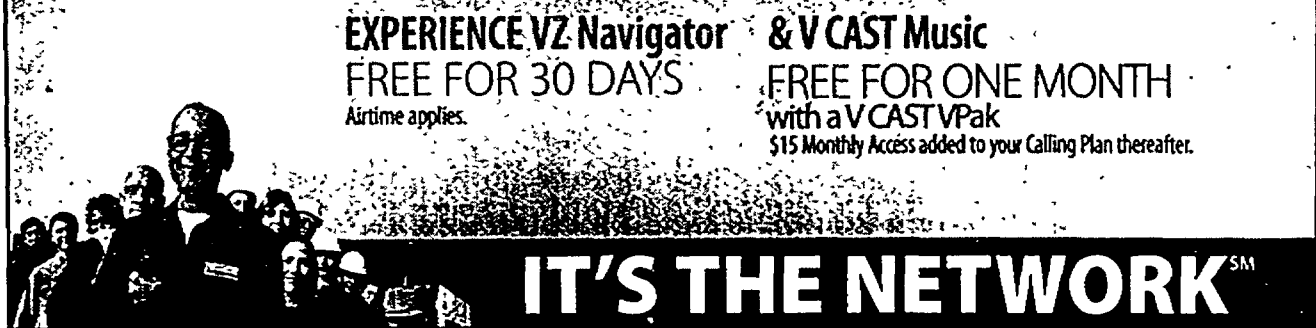

IT'S THE NETWORK™

CALL FOR FREE OVERNIGHT SHIPPING

CALL 1.877.2BUY.VZW 2 PARA ESPAÑOL

CLICK verizonwireless.com

VERIZON WIRELESS COMMUNICATIONS STORES

ANN ARBOR
2570 Jackson Ave.
(next to Blockbuster)
734-769-1722
Branwood Mall
(in Sears Wing,
near Center Ct.)
AUBURN HILLS
Great Lakes Crossing Mall
248-253-1799
Courtland Center Mall
(near JC Penney)
BRIGHTON
8159 Chalks, Suite C
(off Grand River,
in front of Target)
810-225-4789
BURTON
1295 S. Center Rd.
(at corner of Lapeer Rd.)
810-743-4846
Courtland Center Mall
CANTON
42447 Ford Rd.
(corner of Ford & Lapeer
Rds., Canton Corners)
734-844-0481
DEARBORN
24417 Ford Rd.
(just West of Telegraph)
313-278-4491
Fairlane Mall
(3rd floor next to Sears)
313-441-0168
DETROIT
14126 Woodward
(Model T Plaza)
313-869-7392
FARMINGTON HILLS
31011 Orchard Lake Rd.
(SW Corner of Orchard
Lake Rd. & 14 Mile Rd.)
248-538-9900
FENTON
17245 Silver Pkwy
(in the Sears Plaza)
810-629-2733
FT. GRATWIT
4129 24th Ave.
810-385-1231
LAKE ORION
2531 S. Lapeer Rd.
(Orion Mall 2 miles
N. of the Palace)
248-393-6800
NORTHVILLE
Three Generations Plaza
20580 Haggerty Rd.
734-779-0148
ROYAL OAK
43025 12 Mile Rd.
(Twelve Oaks
Service Dr.,
North of Sears)
248-305-6600
Twelve Oaks Mall
(lower level play area)

PONTIAC/WATERFORD
454 Telegraph Rd.
(across from
Summit Place Mall)
248-335-9900
ROCHESTER HILLS
3035 S. Rochester Rd.
(at Auburn Rd.)
248-853-0550
ROYAL OAK
31921 Woodward Ave.
(at Normandy)
248-549-4177
ST. CLAIR SHORES
26401 Harper Ave.
(at 10 1/2 Mile)
586-777-4010
SOUTHFIELD
28117 Telegraph Rd.
(South of 12 Mile Rd.)
248-358-3700
STERLING HEIGHTS
45111 Park Ave.
(M-59 & M-53,
Udca Park Plaza)
586-997-6500
Lakeside Mall
(Lower Ct. play area)
TAYLOR
23495 Eureka Rd.
(across from Southland Mall)
734-287-1770
SOUTHAMPTON
23000 Eureka Rd.
(in the JC Penney wing)

TROY
1913 E. Big Beaver Rd.
(Troy Sports Center)
248-526-0040
Oakland Mall
(inside Main Entrance,
next to Food Court)
WESTLAND
35105 Warren Rd.
(SW Corner of Warren
& Wayne Rds.)
734-722-7330
ON VISIT THE VERIZON WIRELESS STORE AT CIRCUIT CITY
ANN ARBOR
AUBURN HILLS
BRIGHTON
DEARBORN
HARPER WOODS
LAKESIDE
ROYAL OAK
TAYLOR
WESTLAND

See store for Return/Exchange Policy.



Proud sponsor of the Detroit Tigers

AUTHORIZED RETAILERS

Authorized Retailers may impose additional equipment related charges, including cancellation fees.
BLOOMFIELD HILLS
Global Wireless
1-888-607-1800
BRIGHTON
Auto New Brighton
810-227-2808
Cellular and More
810-227-7440
CANTON
Cellular and More
734-981-7440
CLARKSTON
Cellular Technologies
248-625-1201
CLINTON
Communications USA
248-280-6390
CONCORD
Cellular Source
248-360-9400
Wireless Tomorrow
248-669-1200
DEARBORN
Kelly Cellular
313-582-1130
FARMINGTON HILLS
Cellular City
248-848-8800
FENTON
Cellular and More
810-629-7440
FERRISDALE
Communications USA
248-542-5200
FT. GRATWIT
Wireless Solutions
810-385-3400
GROSSE POINTE
Authorized Cellular
313-417-1000
HOWELL
Cellular
517-548-7705
MACOMB
Authorized Cellular
586-566-8555
MONROE
Martinez Radio
734-242-0806
Martinez Inc.
734-384-7001
MT. CLEMENS
Authorized Cellular
586-468-7300
NEW HIRSHON
Fusion Communications
248-437-5353
ROYAL OAK
Martinez
248-476-0077
ROYAL OAK
USA Wireless
248-236-9888
FLYINGWING
Ann Arbor Wireless
734-456-3200
ROCHESTER
Wireless Experts
248-650-5151
ROSELLE
Authorized Cellular
586-293-6664
ROYAL OAK
Fusion Communications
248-549-7700
SOUTHFIELD
Wireless USA
248-335-2222
STERLING HEIGHTS
Authorized Cellular
586-795-8610
STYLIAN LAKES
Wireless Link
248-681-1700
TAYLOR
Cell Phone Warehouse
734-374-4472
TROY
The Wireless Shop
248-458-1111
UTICA
Mobile/Mobile Wireless
586-739-9977
WARREN
Wireless Network
586-573-7599
WEST BLOOMFIELD
Global Wireless
248-681-7200
WYOMING
Auto One
248-960-0500

BEST BUY



Free Next Business Day!

Activation fee/line: \$35
IMPORTANT CONSUMER INFORMATION: Subject to Customer Agreement, select Calling Plans, Rebate Form, V CAST brochure & credit approval. \$175 early termination fee & other charges. Rebate takes 8-10 weeks. While supplies last. Limited time offer. Network details & coverage maps at verizonwireless.com. V CAST Music charges & conditions may apply. Offers, coverage & service not available everywhere. V CAST VPak Free Offer: Cancel by calling 1.800.220.0000 within 1st month to avoid \$15 monthly fee; credit may not be on 1st bill, you can cancel anytime. V CAST Navigator requires capable handset; download of V CAST Navigator "Free Trial" option and airtime for use; not available to existing V CAST Navigator subscribers; offer expires 9/19/06. V CAST Navigator only available in the National Enhanced Services Coverage Area; accuracy and completeness of info is not guaranteed; info about location of device will be used to deliver service. ©2006 Verizon Wireless

Prepping for the line of duty

Firefighters stand down for day of training

By Tracy Mishler
RECORD STAFF WRITER

Fire Chief William Zhmendak hasn't lost a firefighter yet. And he wants to keep it that way.

The key, said the leader of the Northville Township Fire Department: training.

According to the National Highway Traffic Safety Administration, 170 people were killed and over 18,000 were injured in emergency vehicle accidents across the nation in 2004.

"The majority of those killed were civilians," Zhmendak said. "When we start hurting the people we are trying to keep safe, then we're defeating what we're here for."

Yesterday, the township fire department was expected to join thousands of fire departments across the U.S. and Canada in a one-day "stand down" focused on firefighter safety.

"It's not a day off," Zhmendak said. "My department will be working harder doing written tests, written scenarios on accidents and learn to better protect themselves and those they are trying to help."

He said his goal for the stand down was to turn near-miss experiences into lessons learned.

Zhmendak said the township's fire department reviewed more than 100 policies, reviewed fatal traffic videos and analyzed each situation, inspected gear and equipment, updated fitness tests and assessed management techniques.

"Safety training shouldn't be just one day a year," he said. "I'm hoping that we, as a department, don't forget that safety shouldn't just be a focus one day, but every day."

"If we fail to get to an incident safely, then we're failing the taxpayers because we can't provide the services they called us for."

Safe practices

- Review more than 100 policies
- Analyze fatal emergency vehicle-related accidents
- Access incident management versus risk management scenarios
- Local business pre-planning for disasters
- Inspection of gear and equipment used in the line of duty
- Response time efficiency

"If we fail to get to an incident safely, then we're failing the taxpayers because we can't provide the services they called us for."

Chief William Zhmendak
Northville Township Fire Department

Road safety

According to the United States Fire Administration, more than 106 firefighters died in the line of duty last year.

"One major item we will focus on is our policies," Zhmendak said. "There is a law that allows us to drive faster than the speed limit. But, even though it says we're allowed to speed, it also means we have to ask other drivers for the right-of-way."

"Of those 106 killed last year, 26 were in emergency vehicle-related accidents."

He said during the past three years, there have been three emergency vehicle-related accidents in Northville Township.

"That is unacceptable. But, I've never lost a firefighter or citizen in an emergency vehicle accident," he said. "And the goal is to never let it happen."

Deputy Fire Chief David Carignan said the fire department was planning to respond only to emergency situations during the stand down, including 911 calls.

"Fire safety doesn't just happen, it's something you have to make happen," Carignan said.

Community benefit

Zhmendak said the day also

serves as an eye-opener.

"In order to get my department's attention, they needed to understand that this day (was) important enough to change our normal routines," he said.

"The citizens of Northville Township will benefit because we're going to be that much safer on the job we do every day."

Zhmendak said he planned to participate in future stand downs.

"Training is constant, but being able to do it with my entire department at once is rare," he said. "This wasn't a day off, and by participating we (hoped to learn) we can do better, perform our jobs safer, more efficient and more professionally."

"There is always a safer and better way of doing things. We should never lose sight of why we're here - to service the community."

Tracy Mishler is a staff writer for the Northville Record. She can be reached at (248) 349-1700, ext. 107, or at tmishler@gannett.com.

Fresh approach!



Submitted Photo

The Northville Garden Club gathered at club member Janet Heath-Morgan's home, where they were presented with a state proclamation by state Rep. John Stewart (R-Plymouth) commending their efforts. The club was also recognized by city and township officials. During the annual luncheon, club members also presented Northville High School seniors Laura Payne and Nikhil Vadhavkar with \$1,500 college scholarships.

Hollow Oak Farm

Customer Appreciation SALE

Flats - \$6⁵⁰

Geraniums & New Guineas - \$23⁰⁰ doz.

Hanging Baskets - \$6⁵⁰ - 12" pots

Hostas & Perennials - \$4⁰⁰ - 1 gal. pot

All Nursery Stock - 30% OFF

10% OFF All Sales over \$100⁰⁰

Bargain Shed Perennials - \$2⁰⁰ 1 gal. pot

Hollow Oak Farm Nursery & Greenhouse, Inc.
11900 Rushton Rd. • South Lyon • OPEN 7 Days 9AM-6PM
2 1/2 miles west of Pontiac Trail at the corner of 8 Mile & Rushton
(248) 437-7507

VARSITY LINCOLN MERCURY COLLISION CENTER

2 exits west of 12 Oaks Mall at Grand River and Wixom Road
1-248-449-6901

PEOPLE'S CHOICE AWARD WINNER

"BEST COLLISION SHOP" 2005

It's your choice so choose the best!

Tell your insurance company

"I'm going to Varsity Lincoln Mercury's Collision Center"

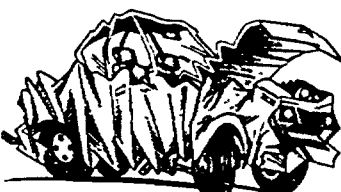

- ~We Repair All Makes & Models
- ~Direct Repair For All Major Insurance Companies
- ~Guaranteed On Time Repairs
- ~90 Days Same As Cash On Your Collision Deductible*

Varsity Collision Center Special*

Save this in case of an accident for

FREE TOWING

Courtesy of Varsity Lincoln Mercury Collision Center

248-896-8888

Varsity Collision Center Special*

IN CASE OF ACCIDENT -
CLIP THIS COUPON & SAVE

FREE Collision Loaner

Courtesy of Varsity Lincoln Mercury Collision Center

248-449-6901

Botsford Commons Senior Community

INDEPENDENT APARTMENTS • ASSISTED LIVING CENTER • SKILLED NURSING CENTER

Independent Apartments

Are you are searching for a new place to live without the responsibility of a large home? Botsford Commons offers one and two bedroom rental apartments which include: 24-hour security, emergency call services, priority access to health services, lawn and trash services, special outings and events.

For a tour and more information,
call (248) 426-6903

The hub of the community offers residents a pool, exercise room, library, arts & crafts room, media room, general store and dining room



Botsford Commons Senior Community is an affiliate of the Botsford Health Care Continuum
21450 Archwood Circle • Farmington Hills, MI 48336 • www.botsfordcommons.org

Make a Difference
RECYCLE

The Earth is
Counting on You!

bright house

Back by Popular Demand!
Now presents



July 26-29

Novi Town Center

Where it all began!

Classic Cars, Timeless Tunes, Food & Fun
for Everyone at The Michigan's 50's Fest

- AM 910 Radio Disney brought to you by LOC Federal Credit Union & Bright House Networks
- Petting farm, pony rides, art & scrap mobile, build your own sand castle, bike parade, 1st 200 kids - Free bike helmet (while supplies last)
- Vegas tent brought to you by Varsity Lincoln Mercury
- Friday Night Fireworks brought to you by Tom Holzer Ford, Shuman Chrysler Jeep and Varsity Lincoln Mercury.
- Friday Free Ice Cream Social brought to you by Cold Stone Creamery, Mrs. Fields, Michigan Milk Producers and Dunkin' Donuts
- Saturday 19th Annual Car Show and Cruise brought to you by Varsity Lincoln Mercury
- Commercial and Crafts Exhibitors • Softball Tournament, 5K Run

Entertainment Nightly by Bright House Networks

Wednesday - Sun Messengers - Free Admission

Thursday - \$5 Steve King and The Dittilies

Friday - \$10 Rocky and The Rollers • Fireworks at dusk

Saturday - \$10 Gary Lewis & The Playboys w/Tribute to Jerry Lewis
Opening Rocky and The Rollers
18 under Free w/ adult

Visit www.michigan50sfestival.com or call 248.349.1950 for up to date schedules.



Novi News

Budweiser

MICHIGAN 50'S FESTIVAL 2006

Northville Record

Rich Ramhoff
PRESIDENT & PUBLISHER
Grace Perez Perry
GENERAL MANAGER
David Aguilar
EDITOR
Richard Perlberg
EXECUTIVE EDITOR

Our fundamental purposes are to enhance the lives of our readers, nurture the home towns we serve and contribute to the business success of our customers.

LETTERS

NYA support

I would like to both thank and commend the Northville community for their support of the Hillside Middle School Private Lesson Program offered in collaboration with Northville Youth Assistance. This program offers band students the opportunity to take private lessons after school in the building.

I had previously (and incorrectly) thought of Northville Youth Assistance as an organization offering services focusing on disadvantaged or troubled youth. Through this program, I have learned that it is an organization that exists to help all of our children. Using the Music Lesson Program as an example, I have learned that this is a proactive group, devising strategies that not only enrich our kids but also allow them opportunities to develop constructive passions. By having such opportunities easily accessible, our students engage in positive activities and are more likely to avoid the risky behaviors of adolescence.

The Music Lesson Program supplements the musical education

offered through band classes in our schools. Students receiving instruction benefit from enhanced ability and motivation along with increased self confidence. The program is great for the students, convenient for families and develops talented musicians. Northville Youth Assistance and the Private Lesson Program contribute to our being a community with well rounded, resilient, constructive young adults. Thank you Northville for supporting Northville Youth Assistance and the Private Lesson Program.

Anna Marie Wagner
Northville

SBT: taxing issue

A recent article, printed in the Northville Record, painted a fairly accurate picture of the current debate surrounding the eventual elimination of Michigan's Single Business Tax or SBT. In his June 8 article, "Replacing SBT Revenue Sure to be Contentious," Phil

Power wrote that doing away with the SBT "without replacing much of that revenue could mean chaos." That may be putting it nicely. Losing nearly one-quarter of the state's General Fund revenue could be devastating, with government at every level hit hard by a revenue loss of that magnitude. Eliminating the SBT — without ensuring replacement revenue — would be bad public policy.

It is projected that net General Fund revenue in fiscal year 2007 will be \$300 million less than was available to the state in 1996. In fact, adjusted for inflation, General Fund revenue is down 34 percent since 1999. Future cuts, necessitated by the elimination of the SBT without replacement revenue, will almost certainly begin to erode the state's business climate and could affect important public services businesses and families are looking for: good schools, access to health care, vibrant cities, and safe communities.

One point I cannot agree with Mr. Power on, however, is his contention that while some legislators

and the Michigan Chamber of Commerce promise a significant tax cut for businesses, there is "nothing whatsoever coming from the other side." On the contrary, Gov. Jennifer Granholm has demonstrated outstanding leadership on the SBT issue.

The governor proposed the most significant restructuring of the SBT in its history. The Michigan Jobs and Incentives Act, which was unveiled in March of 2005, received a less than hospitable welcome in the legislature. And, as the drive to eliminate the SBT has continued, Gov. Granholm has repeatedly called for assurances from lawmakers that any business tax cuts not fall on the backs of individuals and vital public services be protected.

As we look to a future without the SBT, we must ensure that the price paid for its elimination, and the creation of its replacement, is worth it.

Robert J. Kleine
State Treasurer

Monday: high expectations

We will be watching City Council closely Monday.

That's when city officials will gather for a 7 p.m. special meeting at the Northville Senior Community Center and discuss short-, medium- and long-term development options for the downtown corridor.

At first, it may not sound like a terribly sexy event. The meeting title alone is enough to put your feet to sleep: "Downtown Strategic Plan Presentation."

Beyond the title, though, lurks real opportunity, hard work worthy of acknowledgment and solid ideas worthy of serious consideration.

Monday could be the first step toward turning three years of talk into action.

Finally, City Council will be presented with a plan cultivated by its own Downtown Steering Committee, then organized and shaped by Ann Arbor-based paid consultant Becket & Raeder.

We know that you're thinking: "Wow, another study."

But what if we expected more this time? What if we did more than hope Monday's meeting was somehow different? What if we demanded it?

Monday, we expect to hear elected officials engage in contemplative conversation about downtown Northville's future, not merely offer happy talk — "I want what's best for all of Northville?" We all do.

We expect more than an orange-dotted easels, public parking needs analysis melees and the call for yet another taxpayer-funded

consultant to divine Northville's future from a crystal ball.

Monday had better be about moving forward, not petty bickering and turf protection. Monday better be about transforming solid ideas into an action plan.

Monday better be about inspiring volunteerism and signing people up: residents, business owners and property owners, who for three years now have been chomping at the bit to make something — anything! — better.

We are encouraged by the promise of Monday's meeting. Downtown Steering Committee members have for the past year toiled in relative anonymity, wrestling with survey data and arguing amongst themselves about how best to prioritize assorted ideas.

They have done a solid job, and should feel proud about the report they will hand City Council.

Now it's time for the public to show up and listen. It's time for the Downtown Development Authority and the Northville Chamber of Commerce to follow through, cultivate partnerships and gather volunteers.

Mostly, though, it's time for City Council to accept the official report, and do something more than once again get bogged down with fence-line disputes. Moving downtown Northville into the future will require public participation, mutual cooperation and quality leadership.

We'll be watching closely Monday, looking for signs of each.

And demanding it, if we have to.

Township: Senior housing needed

Though we can wish for a fountain of youth, reality tells us we'll all grow old someday. As the senior population increases, the need for more senior housing follows suit. According to township officials, there is a great need to build housing for the aging members of the community. With new development in the forecast, let's keep that need in mind and not forget those who remember Northville fondly — and called it home long before those with "better ideas" came along.

Schools: On brink of big decisions

Northville Public Schools officials are on the brink of many big decisions. They must adopt the 2006-07 fiscal year budget by next Friday and begin laying the ground work necessary to place an influx of students expected in future years. School board members and administrators have been meeting week after week, sometimes into the late night hours, working toward decisions affecting the community's children. We commend their efforts and remind residents all meetings are open to the public. The final opportunity for budget input is 7:30 p.m. Tuesday at Old Village School.

GUEST COLUMN: GREG PRESLEY

Northville, together we can do this

During a June 26 special public meeting at the Northville Senior Community Center, City Council will review its strategic plan and review development options proposed by the council-appointed Downtown Steering Committee and paid consultant Beckett and Raeder. The final column in a five-part series leading up to that public presentation ...

The Rolling Stones said it best: "You can't always get what you want, but you can always get what you need."

Through this strategic planning process we have created a great vision to improve our downtown for the benefit of future generations. There are over \$10 million in potential projects identified so far. Unfortunately, we only have about \$6 million to spend.

This begs the question: What do we need most?

It would be easy to focus on the most visible need — redoing the downtown streetscape. It is 25 years old, tired-looking, and needs refreshing to keep us competitive with shopping alternatives. The problem is that we could spend almost all of our money on streetscape improvements alone, with little left over for anything else.

Through the many community workshops, we heard consistently that people would like to see

more plazas, green space and a new sense of vibrancy in the downtown. Projects that received the most consensus were redoing the town square, bringing the Farmers' Market downtown, creating more street cafes and building new public plazas.

The challenge is to find design solutions for these needs within our limited budget. This is very possible and, in fact, the next step.

During the next several months we will explore design options that fit our vision to our pocketbook. We may not get all of our wants, but quite a few needs will get filled. By this time next year, we could be close to enjoying a new town square. We just need to keep at it and we could break ground in months, not years.

Street café opportunities abound, with a little encouragement. A new plaza overlooking Ford Field with better access to the park will take some community effort to figure out, but is very possible in the next few years.

The Farmers' Market as a downtown anchor is desirable but more difficult to make happen. There are many stakeholders to consider. This will require much more community involvement, because we must get it right. Since we only want to do this once, it will take some time. But it is possible to succeed sooner than later.

If we are smart, we will keep a fund reserve

for our parking future. As the economy strengthens and we market better, there will be many more shoppers downtown and, therefore, many more cars to contend with. The most immediate need is the least costly to fix but the hardest to figure out — protecting the close-in spaces for customers. But it can be done through volunteer effort.

At some point, if parking management alone is not enough, then we must expand the supply. Expansion of the parking supply is expensive and a last resort, but must be planned for and implemented at the right time. Again, this will require much community effort to build consensus, but it can and will happen.

All said, we are now at the end of the beginning. The Strategic Plan has pointed our way to a great future. Consultants have done their job. Now it is our turn to make it happen. This will require the input of many more community volunteers, ready to step up to the challenge. That is what I like most about Northville, that you can actually make a difference here.

"And, going forward, we shall."

Greg Presley is a member of the Downtown Steering Committee.

GUEST COLUMN: TOM WATKINS

Michigan's future is a four-letter word: RICC

In 1982, I served as Deputy Campaign Manager for the first Jim Blanchard for Governor Campaign. Interest rates and unemployment were in double digits. I remember the top three campaign issues were: "JOBS, JOBS, JOBS!" Four years later, in the Re-elect Blanchard for Governor Campaign the rallying cry was "JOBS, JOBS, JOBS and MORE JOBS!"

Bill Clinton rode to the Presidency in 1992 during another economic downturn with the slogan, "It's the economy, stupid!"

With Michigan in a single state recession (some would say a depression in our urban areas), with unemployment at 7.2 percent, compared to 4.2 percent nationally, and more middle class jobs to be shed as we transform our industrial economy, politicians from both sides of the political spectrum are dusting off the local and national slogans of the past to help make them the "jobs" candidate in 2006.

Certainly, we need entry-level jobs for teenagers and those new to the workforce. Yet if Michigan is to be a state that provides hope and opportunity today and tomorrow, we need jobs that provide a livable middle class wage with decent benefits. Further, we must never lose sight that behind unemployment statistics are workers without a paycheck, a family without income and a community and a state heading for stagnation and decline.

While "jobs" and other economic issues are again on everyone's mind as we stumble into the 2006 statewide elections, I beg to differ with politicians that will attempt to ride the "jobs wave" to victory in 2006. The 2006 elections need to be about more than simply "jobs." They also need to be about results, innovation/creativity, and change (RICC).

We need honest dialogue about what we need to do as individuals, families, communities, and regions and as a state to be prepared to compete in this unforgiving, competitive global economy.

Unless we have leaders willing to address these RICC issues, Michigan will continue to fall by the wayside as other states and nations pass us by. Unless we demand results, innovate in all we do, find ways to be more creative and change the way we address our problems we will not produce the high paying, middle class jobs of the future that our current displaced workers and children need and deserve. Consider:

Results

Two governors, Mark Warner (Democrat) from Virginia and Mitt Romney (Republican) from

Massachusetts, each from different geographical and political landscapes, provide examples of results.

First, Gov. Warner, a moderate Democrat in a Republican leaning state and with a solid majority of Republican legislature, was able to reform Virginia's antiquated tax code and raise taxes to improve roads and schools. In fact, his leadership provided the single largest investment for K-12 school funding in Virginia's history. He has planted the seeds that will bear fruit for generations to come.

Second, Mitt Romney rode his successful results of pulling the near disastrous, scandal-ridden Winter Olympics in Utah that were hundreds of millions in debt to the Massachusetts governor's office. As a Republican governor, he worked with one of the most Democratically controlled legislatures in the country to draft and sign into law the most comprehensive mandatory health care insurance program for all Massachusetts citizens, without raising taxes. Now, those are results!

Results matter

Warner and Romney had many obstacles in their way and could have used these impediments to complain or explain why they could not produce results. Yet with leadership, perseverance, and tenacity they prevailed and their citizens are reaping the benefits. Both are mentioned as potential presidential material in 2008.

Innovation/Creativity

Innovation is the act of creating something new. Michigan put the world on wheels because of the creatively and innovative juices of Henry Ford, Harvey Firestone and others who saw into the future while others were dwelling in the past.

Innovators ask, "What if the impossible — isn't?"

Innovators and the creative class think the unthinkable and believe that "if you can dream it, you can make it a reality." They do not get bogged down in negative thinking and "we have always done it that way" mentality. They think bold and audacious thoughts. They are willing to have short-term failures if they may lead to better long term results.

Michigan needs to believe its future lies in becoming the innovation, creative and entrepreneurial center of the universe.

Change

Change is the most talked about and least acted

on word in politics today. Newt Gingrich says it best: "Real change requires real change!" Michigan cannot move boldly into the 21st century knowledge, informational age, global economy with one foot firmly planted in the 20th century industrial model.

Michigan needs to accept the fact that the word has changed. What we once had as the manufacturing center of the universe is now gone. We have a new reality and what we make of it is up to us. We need to move boldly as pioneers into the future, not as settlers of the past. We need to build on our entrepreneurial strengths, leverage the talent of vast numbers of skilled workers and engineers centered in southeast Michigan and tap into our world class community colleges and universities to create something new, not simply attempt to put an "addition" on what once was.

Some areas that are ripe (in fact, overly ripe) for change include:

- available, reliable and affordable regional public transportation systems
- investment in students from preschool to graduate school and from the cradle to the grave to assure our children can compete not just with the school district or state next door, but with the children of the world

• a massive investment in the retraining of the current workforce being displaced by the global, economic tsunami that has hit our shores. We cannot return our current workforce as no deposit/no return, unrecyclable refuse.

• regional collaboration and consolidation of schools districts, municipalities and other units of government to maximize efficiencies and effectiveness and for the better utilization of limited public resources

Of course we need jobs and I expect everyone running for office from dog catcher to governor will be running on the "Jobs Ticket."

We also need bold decisive leadership that will help us not just fish for today's job, but help enable us to catch the decent paying middle class jobs of tomorrow. This will require an honest conversation with Michigan citizens regarding our critical needs — RICC — Results, Innovation, Creativity and Change.

Our collective future is predicated on RICC.

Northville resident Tom Watkins is a education and business consultant. He served as Michigan's Superintendent of Schools from 2001-2005 and as President and CEO of the Economic Council of Palm Beach County, FL from 1996-2001. Read his internationally recognized report: *The New Education (R)evolution* at www.nacol.org. Tom

COMMENTARY

David Aguilar, editor (248) 349-1700, ext. 102 daguilar@gannett.com

Amid 'reform' talk, is anyone even listening?

As this column is being written, a radical, far-reaching scheme that would utterly change the nature of our state is being mounted by powerful, secretive interest groups.

The plan is brilliantly conceived, astonishingly audacious and so far breathtaking in its smooth execution. The goal is to make Michigan into a low-tax, low-service state modeled along the lines of Mississippi. And the plotters are well on their way to success.

Until now, the plan has been hidden in plain sight — unexplained, unexamined and foisted upon a largely unknowing Michigan citizenry. Its amazing success so far has been hastened by the failure by those who should know better to speak out.

How has this happened? In this case, connecting the dots isn't all that hard. Once you've done so, it's easy to trace step-by-step how this has evolved over the past three years.

• Step One: Label the Single Business Tax a "job-killer." A coordinated effort led by the Michigan Chamber of Commerce and Republicans in the legislature was launched in 2003 to define the SBT as a tax on employment. That makes the tax a convenient scapegoat for Michigan's job losses. If employers get financially punished for adding more workers, they indeed will try to make do with as few employees as possible.

In fact, the SBT was adopted in 1975, replacing seven clumsy businesses taxes. It was supposed to be easier to administer and provide a more stable revenue base than taxes on business profits.

But over the years, the SBT was amended repeatedly until it became complex, difficult to administer, and eventually was a negative for businesses thinking of expanding in Michigan.

• Step Two: Actually repeal the SBT. Gov. Jennifer Granholm last year proposed a series of amendments that would have eased the SBT burden, especially on manufacturers.

But interest groups howled from far and wide, and her proposals got nowhere in the Republican-controlled legislature, which fussed and fumed about how awful the SBT was. The legislature then voted to kill the SBT outright; the bill was vetoed by the governor.

She had no choice but to veto it; the lawmakers provided no way to make up the \$1.9 billion it provides the state every year.

Next, Oakland County

Executive L. Brooks Patterson launched a petition drive to repeal the SBT just three months ago.

He raised more than \$800,000 to pay a private company to solicit petition signatures to put a measure on the November ballot that would repeal the SBT, effective Dec. 31, 2007.

To the surprise of some, Patterson submitted 372,604 signatures in late May, easily topping the number required.

But because the proposal is now certified for the ballot, the legislature can now eliminate the SBT again, and the governor will be powerless to veto it. Look for that to happen later this year.

• Step Three: Beat the drums for "tax reform" in Michigan, which to the GOP mainly means a massive cut in business taxes. Patterson, House Speaker Craig DeRoche, R-Novi, Republican gubernatorial candidate Dick DeVos and the state Chamber promptly began urging business tax cuts.

They admit that repeal of the SBT will cost the state \$1.9 billion of the \$9.3 billion in the General Fund, the money the government uses to run the state. But they argue that it would "improve the business climate" to build a business tax cut of \$500 million into any plans for a replacement tax structure.

This, at a time when the state has great difficulty adequately funding education, and various surveys have shown our infrastructure badly needs upgrading and replacing.

There is little sign that such a tax cut would improve our economy. State tax revenue has been cut by \$4 billion over the past five years, and there is little sign this did anything for the collapsing domestic automobile industry. Manufacturers universally say that while the SBT is an aggravation, the tax that really hurts is the completely unrelated personal property tax.

Most significantly, two recent studies, one by the Citizens Research Council and the other by Michigan's Future, Inc., found that Michigan's business taxes are already below the national average.

They each discovered that low tax states in general have substantially lower rates of economic growth than states with higher rates of taxation. The higher tax states attracted new business because they had better quality of life.

But that was completely ignored by the right-wing ideologues, who kept marching on.

• Step Four: Hire heavyweight experts to craft self-serving tax plans. With SBT repeal a near-certainty, various interest groups are busy cobbling up "tax reform" schemes crafted to their liking.

The Chamber of Commerce has hired Ernst & Young, one of the country's best-known accounting firms, to put together a tax reform package for Michigan. Earlier this year, E&Y worked on a business tax plan for Ohio, which featured repeal of the personal property tax on machinery, equipment and inventory. Nobody expects the Michigan plan to be similar, especially since the main patrons of the state Chamber are the insurance and banking industries.

More ominously, Speaker DeRoche has hired Patrick Anderson, a capable but very conservative Lansing economic consultant, to put together a study to outline what Michigan has to do to become a low-tax state.

• Step Five: Don't discuss what we are trying to achieve. Just cut taxes, and worry about cleaning up the mess later. So far, there has been no discussion of what kind of state we want to have, before trying to figure out what kind of tax structure best gets us there.

All we hear is propaganda about the unproved proposition that a \$500 million business tax cut will improve Michigan's economic climate. Not only is this totally backward, it also has left our citizens entirely out of the discussion about what kind of state we want.

Michigan is now at the edge of a cliff. We're about to get pushed off, falling backward into a future that may turn us into a parody of a poor Southern state from the past.

The vibrant Michigan we once knew, the place that attracted people because of our commitment to education, the environment and the quality of life for all our citizens will be just a bitter memory.

So it is time to start asking in a very loud voice: Gov. Granholm, what do you stand for — and where the hell are you on this? Business community, how come you are so deafeningly silent?

What are your real needs and priorities? And citizens of Michigan, do you have any idea what's being done to you?

Phil Power is the President of The Center for Michigan, a moderate "think-and-do" tank aimed at revitalizing the state's economy, as well as a longtime observer of politics, economics and education issues in Michigan. He would be pleased to hear from readers at ppower@hcnnet.com.

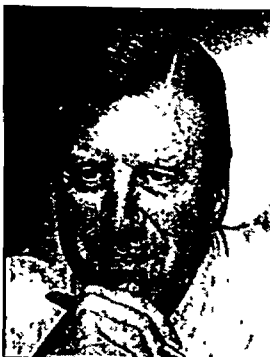

Phil Power

Historically speaking!

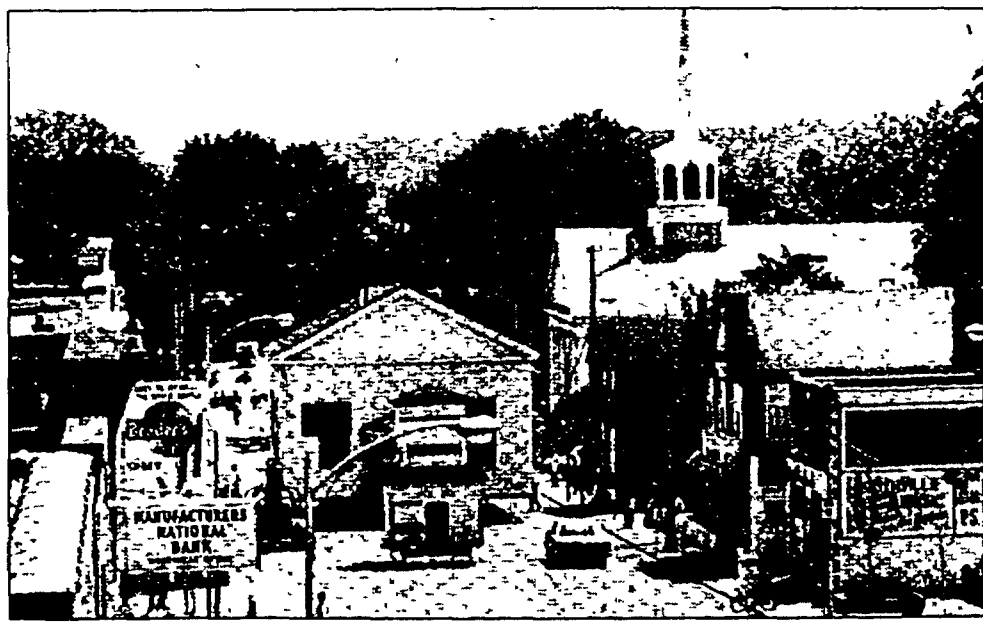

Photo courtesy of NORTHVILLE HISTORICAL SOCIETY

The Ladies Library Building was moved to make way for the "MAGS" Building at Main and Wing streets. It was renamed the "New School Church" and relocated to Mill Race Village, circa 1970s.

Letters to the Editor

We welcome your comments on editorials, columns and other topics important to you in the Northville Record. Only submissions that include name, address and day and evening phone numbers, and that are verified by the Northville Record, can be considered for publication.

Letters to the editor of 400 or fewer words have the best chance of being published. All submissions may be edited for length, accuracy and clarity.

Letters to the editor, opinion and editorial columns, and articles submitted to the Northville Record may be published or distributed in print, electronic or other forms. Letters to the Editor, David Aguilar, Northville Record, 104 W. Main St., Northville, MI 48167. Fax (248) 349-9832. E-mail: daguilar@gannett.com.

NORTHVILLE RECORD STAFF



Grace Perry - General Manager
gperry@gannett.com
(248) 349-1700, ext. 120



David Aguilar - Editor
daguilar@gannett.com
(248) 349-1700, ext. 102



Ed Fleming - Acct. Exec.
efleming@gannett.com
(248) 349-1700, ext. 118



Maureen Johnston - Staff Writer
mjohnston@gannett.com
(248) 349-1700, ext. 103



Victoria Mitchell - Staff Writer
vmitchell@gannett.com
(248) 349-1700, ext. 122



Tracy Mishler - Staff Writer
tmishler@gannett.com
(248) 349-1700, ext. 107



Sam Eggleston - Sports Writer
seggleston@gannett.com
(248) 349-1700, ext. 104



John Heider - Staff Photographer
jheider@gannett.com
(248) 349-1700, ext. 106



Marcia Cromas - Receptionist
mcromas@gannett.com
(248) 349-1700



Karen Whitehart - Receptionist
kwhitehart@gannett.com
(248) 349-1700



Billy Fraser - Graphic Designer
bfraser@gannett.com
(248) 349-1700, ext. 116

ORIN JEWELERS Summer Specials!

Summer Special Week 6!

Free Jewelry Cleaning and Polishing!
Need a fresh summer start on some of your jewelry that hasn't been cleaned or polished in a while?

Come on in this week between June 22nd and June 28th with this coupon and Orin will clean, polish, and check your jewelry at no charge!

Don't forget to look at this exact spot next Thursday in the Northville Record for the next Orin's Summer Special of the week!

Buy life insurance and save on your home and car.

When you buy your life insurance from us through Auto-Owners Insurance, you'll receive special discounts on your home, mobile home or car insurance. We'll save you money. As an independent Auto-Owners agent, we take great interest in you - as well as your home and car. We are specialists in insuring people - and the things they own.

Auto-Owners Insurance
Life Home Car Business
The "No Problem" People

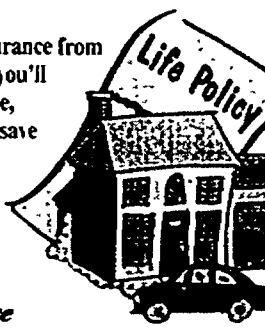

C. HAROLD BLOOM
INSURANCE
108 W. Main, Northville
349-1252

Proud to be a part of this great community

O'BRIEN SULLIVAN

FUNERALS, CREMATIONS, PREARRANGEMENTS

41555 Grand River Avenue
Novi, Michigan 48375-1822
(248) 348-1800

John J. O'Brien John P. O'Brien
Michael D. Watt

State Licensed-Board Certified Funeral Directors
Family owned
www.obriensullivanfuneralhome.com

Offering Prearrangements & Prefinancing

BUSINESS OWNERS & MANUFACTURER REPS

U.S. STORAGE DEPOT

has the ultimate
CHEAP SOLUTION
For your business needs with our
VIP PACKAGE

- ★ Storage, Office, or Work Space
- ★ Internet Access
- ★ Conference Room
- ★ Private Mailbox
- ★ Package Pickup and Delivery
- ★ 365-Day Access
- ★ Best Security System
- ★ Interior Drive-in Loading & Unloading
- ★ Protection from the Weather
- ★ Use of Free Truck for Move-in

Call 866-722-6786 for more information.

248-669-6575
50586 W. Pontiac Trail
Near Wixom Rd
Wixom, MI 48393

Redeem this ad at any U.S. Storage Depot location for either a free car wash or large pizza. No strings attached! Offer expires 8-15-06. OF-04040609

SPOTLIGHT ON: ALLERGY & ASTHMA

Presented by
Michael S. Rowe, M.D., F.A.C.P., C.C.R.I.
ANTIBIOTICS-ASTHMA LINK

Infants who receive antibiotics for bacterial infections are more likely to develop asthma, according to a study published recently in Chest. Researchers reviewed 8 studies that followed more than 12,000 children. They discovered that asthmatic children were twice as likely as non-asthmatic children to have been treated with antibiotics in infancy. These results could help explain the soaring asthma rates of recent decades. Some researchers contend that since children have been less exposed to germs as babies (they are kept indoors more, use antibacterial soaps, live in smaller families, and take antibiotics for many infections), their immune system's development has been impaired. Others say germ exposure is just one of many factors that influence a child's risk of developing asthma.

If you are an asthma sufferer, we understand that it can hinder some aspects of your lifestyle. Treatment for your asthma condition requires the skilled medical

advice of an allergist, who specializes in conditions affecting the respiratory system. For additional information about today's column, or to schedule an appointment for asthma care, call the ALLERGY AND ASTHMA CENTER OF MICHIGAN at (248) 473-6400. Our office is located at 24120 Meadowbrook Road, STE 201, Novi. New patients are welcome. "The Caring Allergist Who Gets Results."

P.S. Other factors that may influence the development of asthma include genetics and the environment.



www.allergyinfo.org

WHAT'S GOING ON?

Northville's Official Events Calendar • For a complete calendar, visit www.northvillerecord.com.

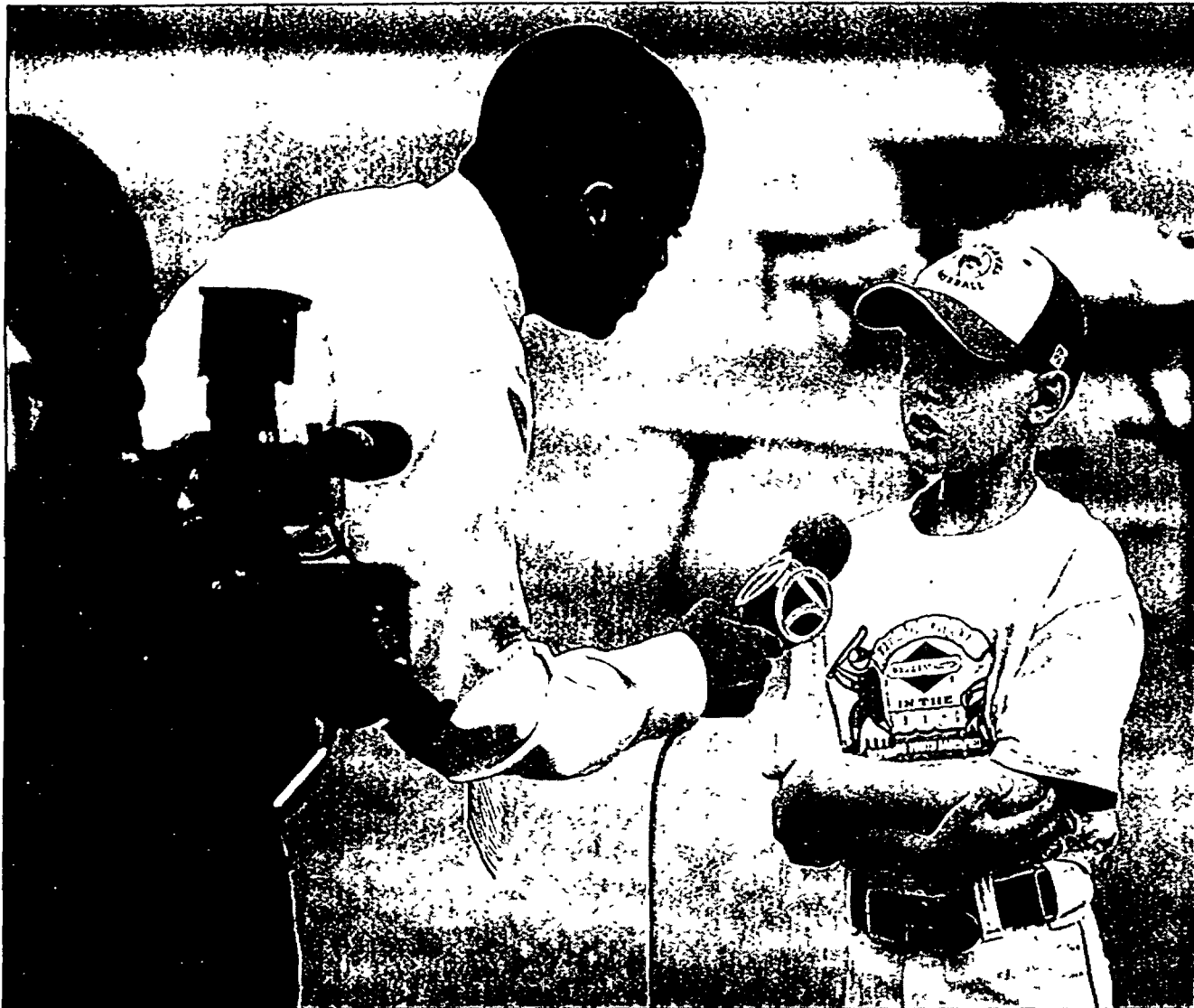

Photo by JOHN HEIDER/Northville Record

Diamond in the rough, no more!

Novi Travel Baseball Powercat David Schulte, 8, is interviewed by WXYZ-TV Channel 7 reporter Brandon Truttling last Friday at Maybury State Park. Schulte and his teammates were awarded \$5,000 by Briggs and Stratton for Schulte's "Diamonds in the Rough" essay about reviving the Maybury baseball field he and his teammates use. The money will be used for continued renovation.



Photo by JOHN HEIDER/Novi News

The teammates of Novi Travel Baseball Powercat David Schulte applaud his efforts.

DETAILS: "Creature Feature" is the theme for this program. It is open to middle and high school students and will include prizes and activities.

FRIENDS STORE

DETAILS: The Friends Store, located inside the library, offers a variety of gifts for all ages. All proceeds benefit the library.

BOOK DONATIONS

DETAILS: Used books and materials are needed by the Friends of the Library. The library contributes to the collection and donates the rest to the Friends for sale, with proceeds benefiting the library. Donations are tax deductible. If you need assistance unloading books from your car, call (248) 349-3020 in advance to make arrangements.

LIBRARY BOARD OF TRUSTEE MEETINGS

DATE: Fourth Thursday of every month
TIME: 7:30 p.m.
DETAILS: Public is welcome.

Church Events

FIRST PRESBYTERIAN CHURCH OF NORTHVILLE

LOCATION: 200 E. Main St.
(248) 349-0911
"Single Place Ministry"
Activities
Picnic/Concert
DATE: Thursday, June 29
TIME: 7:30 p.m.
DETAILS: This event includes a picnic and "songs of summer" concert. The cost is \$9 for picnic/concert and \$5 for concert only. Reservations deadline is noon, June 29.

Portofino River Cruise
DATE: Saturday, July 15
TIME: 8-11 p.m.
DETAILS: This is a Hawaiian-themed cruise on the Detroit River. The cost is \$25 per person and includes door prizes, dancing and pizza. There is a cash bar.
Stratford Trip
DATE: August 18-19
DETAILS: The cost of this trip is \$350 per person and includes transportation, hotel and two musicals. Reservation deadline is July 5.

WARD EVANGELICAL PRESBYTERIAN CHURCH

LOCATION: 40000 Six Mile Road
CONTACT: (248) 374-5966
Single Adults
DATE: Sunday
TIME: 11:30 a.m.
CONTACT: (248) 374-5920
College Age
DATE: Sunday
TIME: 10:20 a.m.
CONTACT: Mark Tarpinian, (248) 347-3525

FIRST UNITED METHODIST CHURCH

LOCATION: 777 W. Eight Mile Road
CONTACT: (248) 349-1144
Healing Service
DATE: First Monday of every month
TIME: 4 p.m.
Grief Support Group
DATE: Fourth Monday of every month
TIME: 7-8:30 p.m.
DETAILS: New Hope Center for Grief Support is offering this support group to those who have lost a loved one to suicide. Registration is not required.
CONTACT: New Hope Center for Grief Support, (248) 348-0115 or www.newhopecenter.net

Senior Events

Thursday, June 22
9 a.m.: Taking Off Pounds Sensibly
9:30 a.m.: Seizures after age

60 Discussion
9:30 a.m.: Yoga
12:30 p.m.: Pinochle
1 p.m.: Tai Chi
By appointment: Massage
Friday, June 23
9:30 a.m.: Focus Hope/Liquid

Nutrition
10 a.m.: Strength Training
1 p.m.: Movie: Eight Below
By appointment: Massage
Monday, June 26
10 a.m.: Line Dance
10 a.m.: Oxygise I
11 a.m.: Oxygise II
12:30 p.m.: Pinochle/Euchre
Tuesday, June 27
9:30 a.m.: Matthaei Botanical

Gardens
12:30 p.m.: Pinochle
Wednesday, June 28
9 a.m.: Strength Training
10 a.m.: Oxygise Level I
11 a.m.: Oxygise Level II
noon: Bridge

BOARD GAMES

DATE: Tuesday, ongoing
TIME: 1 p.m.
LOCATION: Senior Community Center, 303 W. Main St.
CONTACT: (248) 349-4140

ONGOING CARD GAMES

Bridge
TIME/DAY: noon-3:30 p.m., Wednesday
Pinochle (double deck)
TIME/DAY: 12:30-4:30 p.m., Monday and Thursday
Pinochle (single deck)
TIME/DAY: 12:30-4:30 p.m., Friday
Euchre
TIME/DAY: 12:30 p.m., Monday
LOCATION: Senior Community Center, 303 W. Main St.

HEALTH WALKING

DATE: Monday-Friday
TIME: 8-10 a.m.
LOCATION: Senior Community Center gym, 303 W. Main St.

MILL RACE HISTORICAL VILLAGE

LOCATION: Griswold Avenue, north of Main Street, near Ford Field
CONTACT: (248) 348-1845
Thursday, June 22: Archives open, 9 a.m.; Rehearsal, 5:30 p.m.
Friday, June 23: Archives open, 9 a.m.
Saturday, June 24: Wedding Shower, 9:30 a.m.; Wedding*, 2:30-5:30 p.m.
Sunday, June 25: Mill Creek Church, 10 a.m.; Village Open, 1-4 p.m.
Monday, June 26: Vacation Bible School, 9 a.m.; Lions Club, 6:30 p.m.
Tuesday, June 27: Stone Gang, 9 a.m.; Vacation Bible School, 9 a.m.
Wednesday, June 28: Vacation Bible School, 9 a.m.
Thursday, June 29: Archives open, 9 a.m.; Vacation Bible School, 9 a.m.; Rehearsal, 6 p.m.
*Grounds closed to public

Looking for You

FOREIGN EXCHANGE STUDENTS

DETAILS: Families are needed to host foreign exchange students for fall 2006. The commitment is to provide a room, caring home and meals.
CONTACT: Judy Morante, (248) 380-7390

MEALS-ON-WHEELS

DATE: Ongoing
TIME: 11 a.m.-12:30 p.m.
DETAILS: Permanent and substitute drivers are needed
CONTACT: Eileen at Allen Terrace, (248) 231-9950, 10 a.m.-1 p.m., Monday through Friday or Judy LaManna, (248) 348-1761

NORTHVILLE EVENTS

"CHARLIE AND THE CHOCOLATE FACTORY"

DATE: Friday
TIME: Dusk
LOCATION: Hines Park, Waterford Bend Picnic Area
DETAILS: This is a free movie for all ages. Participants are encouraged to bring chairs and picnics. The movie is sponsored by Northville Parks and Recreation.
CONTACT: (834) 261-1990

SOLSTICE RUN

DATE: Saturday
TIME: 7:30 a.m., 10K Run; 8:35 a.m., kids fun run; 8:45 a.m., 5K Run
LOCATION: Ford Field, downtown
DETAILS: This is a fund-raiser for Northville Parks and Recreation, Northville Schools Education Foundation, Northville Historical Society, Novi Educational Foundation, Thin Blue Line of Michigan and Northville Arts Commission.
CONTACT: www.solsticerun.org

ECLIPSE BASEBALL CLUB

DATE: Home games are: July 4, 23, Aug. 26, Sept. 15-17
TIME: 1 p.m.
LOCATION: Ford Field, Mill Race Village
DETAILS: This is a group of Northville business men playing baseball, using rules from 1869.

ART EXHIBIT

LOCATION: Sherrus Gallery of Fine Art, 109 N. Center St.
CONTACT: (248) 380-0470
Tom Slack
DATE: Through June 30
DETAILS: This is an exhibit of impressionist art titled "Captured Light and Reflections," by artist Tom Slack.

ART EXHIBIT

DATE: Through July 5
LOCATION: Swearingen Visions, 118 W. Main St.
DETAILS: This is a collection of prints, created from the drawings and paintings of Nancy Swearingen.

SUMMER CHEER CAMP

DATE: Tuesday through Thursday
TIME: 8:30 a.m., registration; 9 a.m.-noon, camp
LOCATION: Northville High School, 45700 Six Mile Road
DETAILS: Northville High School cheer teams are sponsoring this camp for third through eighth grade students. The cost is \$75 per person and includes a T-shirt and snacks. Registration is required.

CONTACT: (248) 449-8990

FARM BREAKFAST

DATE: Tuesday, July 4
TIME: 7-10 a.m.
LOCATION: Northville Masonic Center, 106 E. Main St.
DETAILS: The cost is \$5 per adult and \$3 for children 12 and under.

INDEPENDENCE DAY PARADE

DATE: Monday, July 4
TIME: 10 a.m.
LOCATION: Downtown Northville
DETAILS: Registration deadline is June 30 for participants.
CONTACT: (248) 374-0200

ANNUAL GARDEN WALK

DATE: Wednesday, July 12
TIME: 10 a.m.-4 p.m.
DETAILS: This event is sponsored by Country Garden Club of Northville and includes five gardens in Northville. Tickets are \$10. They are available at Gardenviews, 202 W. Main St.
CONTACT: (734) 591-0360

GARDENING ADVENTURE

DATE: Saturday, July 15
TIME: 10 a.m.-4 p.m.
DETAILS: This event is sponsored by the Gardeners of Northville and Novi Club. Tickets are \$10. They are available at Gardenviews, 202 W. Main St., WaterWheel Health Club, 235 E. Main St. and online at www.gardenersnorthville-novi.org. Registration is required.
CONTACT: (248) 348-1946

YOGA CLASS

DATE: Monday and Thursday through Aug. 3
TIME: Various
LOCATION: Tuesday, American Legion Hall, 100 Dunlap St.; Thursday, Northville Senior Center, 303 W. Main St.
DETAILS: The cost is \$87 per person. Registration is required.
CONTACT: Diane Siegel-DiVita, (248) 344-0928

CLOCK CONCERTS

DATE: Friday through August
TIME: 7:30-9 p.m.
LOCATION: Downtown band-shell

ART WALK

DATE: First Friday of every month
TIME: 5-9 p.m.
LOCATION: Downtown Northville
DETAILS: Art galleries, arts and crafts stores and restaurants will be open; art demonstrations and exhibits available in shops.
CONTACT: Tom James, Northville Camera and Digital Imaging, (248) 349-0105

FARMERS MARKET

DATE: Thursday through Oct. 26
TIME: 8 a.m.-3 p.m.
LOCATION: Northville Downs parking lot, corner of Seven Mile and Sheldon roads
DETAILS: More than 100 stalls include fresh produce, plants, flowers, baked goods, garden art, crafts and home accessories. This is sponsored by the Northville Chamber of Commerce and Prestwick Estates of Northville Hills Golf Club.
CONTACT: (248) 349-7640

MARQUIS THEATER

LOCATION: 135 E. Main St.
CONTACT: (248) 349-8110 or www.northvillamarquistheatre.com

GENITTI'S LITTLE THEATER

LOCATION: 108 E. Main St.
CONTACT: (248) 349-0522 or www.genittis.com
Dinner Theater "Mocha Madness"
DATE: Various days through August
TIME: 6:30 p.m.
DETAILS: Tickets are \$45 per person for dinner and show. Registration is required.
Concerts
DATE: July 15, "The Reflections"; Oct. 20, "The Frank Sinatra Tribute from Las Vegas"
TIME: 7 p.m.
DETAILS: Tickets are \$45 per person for dinner and show. Registration is required.

MAYBURY STATE PARK EVENTS

LOCATION: Eight Mile Road, between Beck and Napier roads
CONTACT: (248) 349-8390
Explorer Program
DATE: Today, Butterfly Hike; Friday, Rot Trot; Saturday, Toads, Frogs and Polliwogs; Tuesday, Animal Tracks; Wednesday, Little Green Bugs
TIME: Varies
DETAILS: These one-hour programs, led by Explorer Guides, are for all ages. Registration is not required.
CONTACT: Karen, director of Explorer Program, (248) 349-3858 or visit www.friendsofmaybury.org
Maybury History Trail
DATE: Saturday, Sept. 30
DETAILS: This grand opening will include a ribbon-cutting ceremony and a virtual tour for those who cannot walk the length of the trail, family activities and the annual Northville Road Runner Classic (5K run, 5K walk and one-mile fun walk). The trail is self-guided, commemorating the people who lived and worked at Maybury Sanatorium. Proceeds will benefit the American Lung Association of Michigan and Friends of Maybury State Park.

CONTACT: Jennifer McFall, (248) 374-9928 or jpmcfalk@hotmail.com

MAYBURY FARM PROGRAMS

TIME/DATE: noon-5 p.m., Friday through Sunday
LOCATION: Eight Mile Road, west of Beck Road, look for the farm entrance sign
CONTACT: (248) 374-0200
FARM FUN
DATE: Saturday, Chef Competition
TIME: Varies
DETAILS: These programs are sponsored by the Northville Community Foundation. Registration is not required.

LIBRARY LINES

LOCATION: 212 W. Cady St., near Northville City Hall; parking off Cady Street
TIME/DAY: 10 a.m.-9 p.m., Monday-Thursday; 10 a.m.-5 p.m., Friday-Saturday; and 1-5 p.m., Sunday
CONTACT: For information or to register for programs and request or renew library materials, (248) 349-3020

MOVIE NIGHT

DATE: Monday, June 26
TIME: 7 p.m.
DETAILS: The movie, "Mostly Martha," will be shown. It is rated PG. Registration is required.

READING "FUR" FUN

DATE: Wednesday, June 28
TIME: 2 p.m.
DETAILS: "Two of a Kind" will present this musical program for all ages. One hundred free tickets will be available at the information desk 10 minutes prior to the program. The library cannot accommodate day care, pre-school or summer day camp groups.

"FARM LADY" PROGRAM

DATE: Thursday, June 29
TIME: 11 a.m.
DETAILS: Margaret Schmidt will bring animals and present farm stories and activities. One hundred free tickets will be available at the information desk 10 minutes prior to the program. The library cannot accommodate day care, pre-school or summer day camp groups.

SUMMER READING PROGRAM

DATE: Now through July 31
DETAILS: The theme is "Paws, Claws, Scales and Tales." This program is for ages 2-12 and will include storytime, special events, reading games and weekly prize drawings. Registration is required.

TEEN SUMMER READING PROGRAM

DATE: Now through July 31

continued on 23A

What's cooking at the farm?

Maybury Farm hosting Rustic Chef cook-off Saturday

By Maureen Johnston
RECORD STAFF WRITER

Was it Emeril's "Bam!" that earned a loyal following? Or does the fascination with professional chefs date back to Julia Child's warbly voice?

Anyone hoping for an escape from cable Food Network programming this weekend is in luck. Area residents will be able to watch local pros in action when the Northville Community Foundation's Rustic Chef series continues at noon Saturday at Maybury Farm.

Foundation president Shari Peters said the idea of a cooking competition simmered nearly a year before Frank Agostini of E.G. Nicks in Plymouth stepped forward as contest organizer for the working farm. The non-profit foundation returns entry fees to the community attraction, funding maintenance and operations.

"I think it's the simplicity of - here's this simple stuff - it's in my refrigerator - and look what they do with it," she said. "It's their creativity, the way they make it look so simple."

Rustic Chef

What: Rustic Chef competition

Who: Open to public

When: Noon Saturday

Where: Maybury Farm

Cost: \$4, including farm

tour

Entrance: Enter off Eight Mile Road, 1-3/4 miles west of Beck Road for free parking.

For information: Call (248) 374-0200

Host: Northville Community Foundation

Secret ingredients

When more than 100 food fans turned out for the inaugural Rustic Chef event last month, Peters knew she had a winning fund-raiser.

"It is so fun," Peters said. "It was so interactive, it was incredible."

Competitions will continue in July, with a cookoff among the three winners in September. For August, Peters invited a 20-year tailgating expert, just in time for football season.

This month's competitors are: Robert Costanza, of Station 885 in Plymouth; Wil Armstead, of Bonfire Bistro & Brewery, and Plymouth Crossing staff members.

Agostini will compile six "secret" ingredients for competing chefs. At 11 a.m., contestants

"It makes you think outside of the box, instead of the same ol', same ol'."

Shari Peters

President, Northville Community Foundation

ants will learn what their ingredients are.

"That's what they have to build their meal around," Peters said.

The chefs will be allowed to shop at event sponsor, Meijer, for one hour, spending \$50 or less on additional ingredients. After prepping from noon to 1 p.m., the chefs cook on an open fire from 1-2 p.m.

Front-row seats

In May, the contestants created delicious entrees from the chicken, cabbage, pretzels and asparagus supplied by Agostini, Peters said. They vie for a cast iron skillet emblazoned with the Rustic Chef label.

"The judges kept saying, 'Can't we give it to all three?'"

Due to the limited quantities, only the judges taste the food prepared. There is a food vendor on site for whetted appetites, Peters said.

Unlike the pre-taped cable food shows, farm visitors will watch the contest cooking as it happens.

"It takes them like 14 hours to

do one show," Peters said. "Here they have two hours and one to actually cook it."

Judges decide on the winners at 2 p.m.

Peters said people like to watch chefs to pick up tips and be entertained.

"They showed how to take a very few simple ingredients and make it totally 'Bon Appetit,'" she said. "It makes you think outside of the box, instead of the same ol', same ol'."

"Having it at the farm makes it neat because you're not just stuck there two hours," she said. "You can wander around, see the animals or have a hot-dog."

Maureen Johnston can be reached at (248) 349-1700, ext. 103, or via e-mail mjohnston@gannett.com.

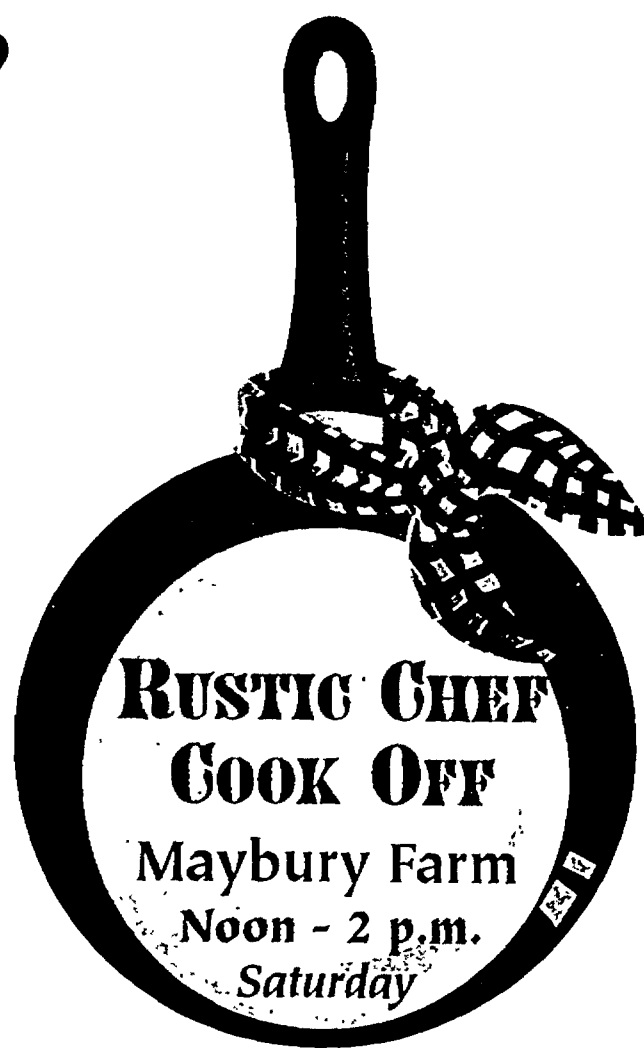

SOURCE: Northville Community Foundation

Family Fun Festival & Classic Car Show

PROCEEDS BENEFIT PLYMOUTH CROSSING

- Country Music 12-3
- Funkee Station 5-9
- Dunk Tank
- Bouncing Tent
- Face Painting
- Magic Shows
- Clowns

Classic Car Show 1-4
FREE lunch for all registered cars
1st Prize \$250!

To register contact
Dan Tomei
734-788-8199

855 Starkweather • Plymouth 734-459-0885
www.station885.com

STATION 885
YOUR NEIGHBORHOOD GRILL

Brookside Best Center

Huge 4th of July Sale • July 1st - July 5th

- Weber grills & accesories • propane services
- key cutting • screen repair

1021 Novi Rd. • North of 8 Mile
248-349-4488

Weber Grills Assembled & Delivered

Great rates ... Easy terms.

13-MONTH CD

5.20% APY*

FREEDOM MONEY MARKET ACCOUNT

4.35% APY**

*Annual Percentage Yield (APY) on 13-month CD is accurate as of 5/17/06. Minimum opening balance requirement is \$500 and maximum deposit is \$100,000. Penalty may be imposed for early withdrawal. Not available for public units. Account fees could reduce earnings. Other restrictions may apply. **Annual Percentage Yield (APY) is accurate as of 5/17/06. APY is 2.85% for balances of \$0-\$24,999; 3.10% for balances of \$25,000-\$49,999; 3.75% for balances of \$50,000-\$99,999. Account fees could reduce earnings. A fee of \$25 will be imposed every statement cycle in which the balance in the account falls below \$5,000 on any day of the cycle. Not available for businesses or public units. Rate may change after account is opened. Certain restrictions may apply. Please contact your local Flagstar branch for more information.

800 642-0039 www.flagstar.com

Flagstar Bank

Member FDIC Convenience you can count on

Sleep Better Tonight!

\$499

SEALY POSTURPEDIC CHEERFUL FIRM QUEEN SET

SHOP TODAY SAVE 10%!

ALSO SAVE 10% ON ALL NEW STEARNS & FOSTER SETS

SEALY ACCENT CUSHION FIRM QUEEN SET \$539				SEALY REATTA ULTRA PLUSH QUEEN SET \$809				SEALY CASSETTI PILLOW TOP QUEEN SET \$989			
	REG	NOW!		REG	NOW!		REG	NOW!	REG	NOW!	
TWIN	2 PC. SET	399	\$359	TWIN	2 PC. SET	699	\$629	TWIN	2 PC. SET	899	\$809
FULL	2 PC. SET	549	\$495	FULL	2 PC. SET	849	\$765	FULL	2 PC. SET	1049	\$945
QUEEN	2 PC. SET	599	\$530	QUEEN	2 PC. SET	899	\$809	QUEEN	2 PC. SET	1099	\$989
KING	3 PC. SET	799	\$719	KING	3 PC. SE	1199	\$1079	KING	3 PC. SET	1399	\$1259

Are you an organ & tissue donor?

Ask your family today, and let them know your decision, too. That way you'll know, they'll know, and there will be no question later. For a free brochure, call 1-800-355-SHARE. Share your life share your decision Michigan Coalition on donation

Ad Council

FREE SET-UP & REMOVAL

Since 1933

Walker/Buzenberg fine furniture

240 N. Main Street • PLYMOUTH • (734) 459-1300
Mon., Thurs., Fri. 10-9 • Tues., Wed., Sat. 10-6
Financing available see store for details • Sale ends 7/02/06

Go explore!

State park featuring frogs, forest and fireflies in daily programs

By Maureen Johnston
RECORD STAFF WRITER

Four-year-old Max Lobbestael knows snakes aren't slimy.

His dad, Scott, took him to the noon "Sneaky Snakes" program at Maybury State Park last Friday. The Novi residents and 12 other kids and parents gathered under the Oak Shelter, participating in the first week of expanded Explorer program offerings.

Max learned where Eastern Garter Snakes like to live, what they like to eat and how they react when they feel threatened. He also knows what to listen for when they slide across the forest floor.

"I want to look for one," he said when Explorer guide Melissa Cieniuch finished her program. "I'm going to catch a big, big one, Daddy!"

Array of programming

Cieniuch and Beth LaManna will be sharing their knowledge of science and nature with audiences throughout the summer. State park interpreter Karen Gourlay said they will tailor their program to those who attend.

Last week's "Sneaky Snakes" audience were offered a chance to hold the snake Cieniuch caught for that day's lesson. Kids made and took home a construction paper snake.

Adult-oriented sessions, like a birdwalk, and stories for the younger set will be scheduled yet this summer, Gourlay said.

The Northville Township park sampled programming last year to complement sessions the grass-roots group, Friends of Maybury State Park, had been offering. People responded, Gourlay said, so the staff beefed up the amount offered this summer.

Gourlay, who is stationed year-round at the Eight Mile Road Maybury park, coordinates Explorer programming for 40 parks throughout the state. Explorer guides are trained to present content related to their location's unique features, such as lighthouses, wolves in the upper peninsula or sand dunes on the state's west side.

"Maybury has a big forested area for this part of the state," Gourlay said. "We do have the human history that went on, the farming, the (tuberculosis) sanatorium."

"It's becoming so urbanized in this area, it's a nice little green spot for kids that live in the city to learn about the outdoors."

Playing outdoors

Lobbestael was thinking about his family's urban setting when he enrolled Max.

"It looks like there's a lot of neat programs," he said. "I like Max to be educated, not be afraid."

"Like when I was a kid, I caught snakes and turtles."

Lobbestael is dismayed when he sees fewer kids playing outside.

"I know there's kids there, they're inside playing video games," he said. "Sometimes you have to live a little, and let your kids explore and play like you did."

Maureen Johnston can be reached at (248) 349-1700, ext. 103, or via e-mail at mjohnston@gannett.com.



Photo by JOHN HEIDER/Northville Record

Go explore this summer!

Maybury State Park employee Melissa Cieniuch shows a garter snake to Caleb Fleissener, 6, during a "Sneaky Snakes" presentation at the Oaks Shelter.

■ What's next?

Today, 11:30 a.m.: Butterfly Hike. Concession area

Friday, 2 p.m.: Rot Trot, living creatures inside a dead tree. Concession area.

Saturday, 1:30 p.m.: Toads, Frogs and Polliwogs. Riding stable parking lot.

Saturday, 8 p.m.: Campfire Cooking. Concession area.

Tuesday, 10:30 a.m.: Animal Tracks. Riding stable parking lot.

Tuesday, 1:30 p.m.: Meet a Tree, get to know it inside and out and plant a seedling of your own. Maple Shelter.

Wednesday, 2:30 p.m.: Little Green Bugs, learning about the Emerald Ash Borer. Concession area.

Wednesday, 7 p.m.: Fireflies! Concession area.

June 29, 11 a.m.: Oh, Deer! Maple Shelter.

June 30, 7 p.m.: Habitat Hunt, hiking the trails to find animal habitats. Concession area.

July 1, 6:30 p.m.: Michigan Mammals. Concession area.

July 4, 11 a.m.: Catch that Hummer. Concession area.

EXPLORING NATURE Summer 2006 Maybury State Park Explorer Program

For information call (248) 349-3858

July 5, 10:30 a.m.: Nature Hike. Concession area.

July 5, 1:30 p.m.: Alien Invaders, plants that are not supposed to grow in Maybury. Concession area.

July 6, 1 p.m.: Are Loons Loony? Maple shelter.

July 7, 1:30 p.m.: Hidden Colors, find out how leaves change color. Concession area.

July 7, 7 p.m.: Fishing in the Park, learn the basic techniques. Riding stable parking lot.

Road
Oak Shelter and Maple Shelter: enter off Eight Mile Road, turn left at the stop sign after the entry booth.

Concession area: enter off Eight Mile Road, turn right at the stop sign after the entry booth.

■ Cost?

Programs: Free
Park entry: \$6 per day, per vehicle.
Annual state park pass: \$24

■ How do I get there?

Riding Stable: enter off Beck

TODD'S SERVICES

www.ToddsServices.com

PASS ON THE SAVINGS

CAMPAIGN PRICING

Todd's Services, Inc. (TSI), Michigan's largest residential landscaping co., has been servicing our community over the last 28 years. To show their respect and appreciation to the community that has supported them, TSI is donating **One-Million Dollars** to local non-profit organizations through their 3% Give Back to the Community Program. In addition, TSI has found another way to support the community and offer great savings to the public. Using their purchasing power on landscaping supplies, TSI is *passing on their savings* to the "do-it-yourself homeowners" in the community on deliveries of premium mulch, topsoil, peat, egg rock and edging...and YES, TSI is donating 3% of your purchase to the *local*, non-profit organization of your choice.

PRICES INCLUDE: Delivery & Sales Tax

(MINIMUM ORDER \$150.00 per item, INSTALLATION NOT INCLUDED, available upon request)

These products and special prices are reserved for end users only. Please no reselling these products.

PREMIUM MULCHES:

UNBEATABLE PRICES
Delivery & Sales Tax Included

Double-Shredded Hardwood **\$24** per yd.

Enviro-Mulch **\$28** per yd.

Available Colors: **Vibrant Red, Walnut Brown and Jet Black**

Cedar Shredded Mulch **\$29** per yd.

WASHED EGGROCK **\$29** per yd.

1"-3" round and oblong

SCREENED TOPSOIL **\$13** per yd.

PREMIUM PEAT **\$22** per yd.

Bedding and Flower Blend

BLACK DIAMOND EDGING **\$14** per un.

(Comm. Grade)

20' Unit / Includes 5 Spikes & 1 Connector Per Unit

Todd's Services **Guaranteed!**

TSI also provides:

- Landscape Design
- Landscape Installation
- Trees/Shrubs/Perennials
- Retaining Walls
- Hydroseeding
- Sodding
- Sprinkler Systems
- Sprinkler Systems
- Stamped Concrete
- Brick Pavers
- Water Features
- Decks
- Seawalls
- Remulching

CALL TSI (810) 231-2778

All Deliveries Must Be Within TSI's Service Area.
TSI not responsible for any damages caused during delivery.

CANTON CINEMA
Goodrich
www.cantoncinema.com
734-344-8111

QUALITY THEATERS
All Stadium Seating All Digital Sound
No poppers Free drink refills & 25¢ corn refills
SHOWTIMES VALID 6/23-6/27

\$4.00 BARGAIN PRICE
4:00 - 6:00 PM

KIDS SUMMER MOVIES
Every Tuesday, Wednesday & Thursday at 10:30 am
\$1
ALL SEATS

ROBOTS (PG)

BE THE FIRST TO SEE SUPERMAN RETURNS (PG-13)
TUESDAY 6:27 10:00 PM

CLUCK (PG-13) 11:00 12:00 1:30 2:30 4:00 5:00 6:30 7:30 9:00 10:00
FRI/SAT 11:30

MACRO LIBRE (PG)
11:15 1:15 3:15 5:15 7:15 9:15
FRI/SAT 11:15

SAURFELD: A TAIL OF TWO KITTIES (PG) 11:20 1:20 3:20 5:20 7:20

THE FAST AND THE FURIOUS: TOKYO DRIFT (PG-13) 12:20 2:35 4:50 7:05 9:20
FRI/SAT 11:35

CARS (G) 11:15 1:15 3:15 5:15 7:15 9:15 11:15
THE OMEN (R) 9:20
FRI/SAT 11:40

THE BREAK-UP (PG-13) 7:10 9:25
FRI/SAT 11:40

COUPON
FREE 20¢ DRINK
with \$5 purchase
of food & beverage
at any of our locations
Valid 6/23-6/27 2006

Read... Then Recycle This Newspaper



Photo by JOHN HEIDER/Northville Record

Refreshing!

Paxton Parks, 4, closes her eyes and enjoys a cool drink of water in downtown Northville last Thursday. Parks and her family, former Northville residents, were in town from Knoxville, Tenn. to attend a wedding.

continued from 20A

CAMERA CLUB

DATE: Second Tuesday of every month
CONTACT: Tom James of Northville Camera at northville-camera@sboglobal.net, Ken Naigus at kdn@comcast.net or Northville Arts Commission, (248) 449-9950

ARTS COMMISSION

DATE: Second Wednesday of every month
TIME: 7:30 p.m.
LOCATION: Art House, 215 W. Cady St.

BEAUTIFICATION COMMISSION

DATE: Second Tuesday of every month
TIME: 7 p.m.
LOCATION: Northville City Hall, 215 W. Main St., Meeting Room B

HOUSING COMMISSION

DATE: Second Wednesday of every month
TIME: 3 p.m.
LOCATION: Allen Terrace, 401 High St.

YOUTH ASSISTANCE

DATE: Second Tuesday of every month
TIME: 8 a.m.
LOCATION: Youth Assistance office, 775 N. Center St.
CONTACT: (248) 344-1618

PARKS AND RECREATION COMMISSION

DATE: Second Wednesday of every month
TIME: 7 p.m.
LOCATION: Senior Community Center, 303 W. Main St.

Parks and Recreation

LOCATION: 775 N. Center St., back entrance of Hillside Middle School

CONTACT: For registration and information on camps, classes and activities, (248) 349-0203 or visit www.northvilleparksandrec.org

TUNES ON TUESDAY

DATE: Tuesday, ongoing
LOCATION: Downtown band-shell
TIME: 11 a.m.-noon
DETAILS: These are free sum-

mer children's concerts sponsored by Northville Parks and Recreation and the Downtown Development Authority.

SUMMER DAY CAMPS

DATE: Monday-Thursday through August
TIME: 9:30 a.m.-4 p.m.
LOCATION: Maybury State Park, Eight Mile Road, between Beck and Napier roads

DETAILS: These camps are for ages 5-12. The resident fee is \$160 per week, \$245 per two-week registration and \$860 for eight weeks; non-resident fees apply. Campers will go on weekly field trips. Activities include games, sports, crafts, art and drama. Registration is required.

BABYSITTER TRAINING

DATE: Tuesday and Thursday
TIME: 8:30 a.m.-noon
LOCATION: Hillside Recreation Center, 700 W. Baseline Road
DETAILS: American Red Cross sponsors this course. The class includes baby safety, basic child care, safe play, first aid and critical emergency action skills. The cost is \$73 per resident; non-resident fees apply. Registration is required.

ART PROJECTS

DATE: Tuesday through Aug. 8
TIME: 5:30-6:15 p.m.
LOCATION: Art House, 215 W. Cady St.
DETAILS: Projects are based on letters of the alphabet each week. This class is for toddlers and their parents. The fee is \$82 per resident; non-resident fees apply. Registration is required.

ALL SPORTS CAMP

DATE: Session I, July 10-14; Session II, Aug. 14-18
TIME: 9:30 a.m.-3 p.m.
LOCATION: Northville High School Plateau, located behind Amerman Elementary School, 847 N. Center St.

DETAILS: This camp is for ages 6-12 and includes baseball, basketball, touch football, floor hockey, volleyball and whiffleball. The fee is \$150 per resident; non-resident fees apply. Registration is required.

BASKETBALL CAMP

DATE: July 17-21
TIME: 9:30 a.m.-3 p.m.

FOOTBALL CAMP

DATE: Aug. 7-11
TIME: 9:30 a.m.-3 p.m.
LOCATION: Northville High School Plateau, located behind Amerman Elementary School, 847 N. Center St.
DETAILS: This camp, for ages 6-12, will teach the basic fundamentals of the game of football including daily scrimmages and contests. There will be no tackling or physical contact. The fee is \$150 per resident; non-resident fees apply. Registration is required.

BASKETBALL CAMP

DATE: July 31-Aug. 4
TIME: 9:30-3 p.m.
LOCATION: Senior Community Center, 303 W. Main St.
DETAILS: This camp, for sixth-eighth grade students, will teach the basics of basketball, game situations, floor awareness, rebound positioning and ball movement. It will also include individual dribbling, passing and shooting techniques as well as rebounding, blocking out and defensive awareness. The fee is \$150 per resident; non-resident fees apply. Registration is required.

BEGINNER SOCCER CAMP

DATE: Monday through Friday
TIME: 1-3 p.m.
LOCATION: Senior Community Center, 303 W. Main St.
DETAILS: This camp is for ages 5-6. It includes kicking, passing, ball control, offense and defense. The fee is \$150 per resident; non-resident fees apply. Registration is required.

T-BALL CAMP

DATE: July 24-28
TIME: 9:30-11:30 a.m.
LOCATION: Senior Community Center, 303 W. Main St.
DETAILS: This camp is for ages 5-6. Campers will learn the basics of throwing, catching, batting, running the bases, concentrating

on where to throw the ball and when to run when a ball is hit. The

fee is \$75 per resident; non-resident fees apply. Registration is required.

ALL SPORTS CAMP

DATE: July 24-28
TIME: 1-3 p.m.
LOCATION: Senior Community Center, 303 W. Main St.
DETAILS: This camp is for ages 5-6. Campers will receive group and individual instructions focusing on the basic fundamentals of floor hockey, basketball, soccer, touch football and kickball. The fee is \$75 per resident; non-resident fees apply. Registration is required.

WOMEN'S NETBALL

DATE: Friday, ongoing
TIME: 7-9 p.m.
LOCATION: Senior Community Center, 303 W. Main St.
DETAILS: Netball is a game from Britain based loosely on basketball rules.
CONTACT: (248) 449-9947

PLAY AND MAKE MUSIC

TIME/DATE: Various times; Tuesday-Friday, ongoing
LOCATION: Soccer Zone, 41550 Grand River Ave, Novi
DETAILS: This music and exercise class is for children under 4 and their caregivers. The class will include rhythm instruments, puppets, song and creative movements. Registration is required.
CONTACT: (248) 349-0203

OPEN BASKETBALL

DATE: Every Sunday
TIME: 6-9 p.m.
LOCATION: Senior Community Center, 303 W. Main St.
DETAILS: The fee is \$3 per person.

TEEN BASKETBALL

DATE: Every Thursday
TIME: 3-5:30 p.m.

LOCATION: Senior Community Center, 303 W. Main St.
DETAILS: The fee is \$2 per person.

OPEN BADMINTON

DATE: Every Tuesday and Friday
TIME: 7-9:30 p.m.
LOCATION: Hillside Recreation Center, 700 W. Baseline Road
DETAILS: Competitive style badminton is available. All skill levels are welcome. The cost is \$7 per night.

TABLE TENNIS

TIME/DAY: 6-10 p.m., Monday and noon-4 p.m., Saturday
LOCATION: Hillside Recreation Center, 700 W. Baseline Road
DETAILS: Eight tables are available. All skill levels are welcome. The cost is \$4 per day.

Regional

CITY OF PLYMOUTH EVENTS

CONTACT: www.ci.plymouth.mi.us
Music in the Air
DATE: Friday through August
TIME: 8-10 p.m.
LOCATION: Downtown, Kellogg Park
DETAILS: These concerts include musical entertainment for all ages. Families are encouraged to bring a picnic and seating.
Fourth of July Parade
TIME: 7:30 a.m.,
DATE: Tuesday, July 4
LOCATION: Downtown
Art in the Park
TIME/DATE: noon-8 p.m., Friday, July 7; 10 a.m.-7 p.m., Saturday, July 8; 10 a.m.-5 p.m., Sunday, July 9
LOCATION: Downtown
DETAILS: This event will include 400 artists, live entertainment and food.

4.75% APY*

for balances of \$50,000 to \$99,999.99

Choose a rate that makes more than a good first impression.

The Key Ultra Money Market Savings Account

Rely on KeyBank for a premium rate that's, well, real.

- Higher rates for higher balances
- This great rate is also available on business money market savings accounts
- Automatically eligible for our best full-featured checking package

Stop by any KeyCenter, call 1 888 KEY 1234 or visit Key.com today

KeyBank



*All annual percentage yields (APY) are accurate as of 6/17/2006 and are subject to change without notice. All interest rates and APYs for all balance tiers are variable and may change at any time after the account is opened. This is a tiered account. At any time interest rates and APYs offered within two or more consecutive tiers may be the same. When this is the case, multiple tiers will be shown as a single tier. As of the date stated above, for Personal and Small Business accounts the APYs and minimum balances are as follows: \$01-\$24,999.99 APY is 0.10%; \$25,000.00-\$49,999.99 APY is 0.25%; \$50,000.00-\$99,999.99 APY is 0.45%; \$100,000.00+ APY is 0.75%. Requires minimum opening deposit of \$25,000.00 from funds not currently on deposit with KeyBank. Fees may reduce the earnings on this account. Public funds are not eligible for this offer. Key reserves the right to limit the sale of Ultra Money Market Savings accounts to small businesses with annual sales of \$10 million or less. Key.com is a federally registered service mark of KeyCorp. ©2006 KeyCorp. Member FDIC

BUSCH'S
Fresh. Food. Ideas.

PRICES EFFECTIVE THROUGH
SUNDAY, JUNE 25, 2006



99¢ lb.
FAMILY PACK
FARM FRESH
SPLIT
CHICKEN
BREAST

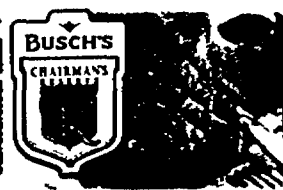

\$6.99 lb.
FAMILY PACK, BONE-IN
USDA CHOICE
PREMIUM BEEF
DELMONICO
STEAK



\$1.99 lb.
TREE RIPE
FRESH, JUICY
PEACHES OR
NECTARINES



\$1.99
COUNTRY
FRESH MILK
ALL VARIETIES
GALLON
EXCLUDES CHOCOLATE



**BUY 1, GET 1
Free!**
BREYERS
ICE CREAM
ALL VARIETIES
56 OZ.

WWW.BUSCHS.COM

OUR GUESTS AGREE! BUSCH'S IS SOUTHEASTERN MICHIGAN'S *Swellest* GROCERY STORE!

Ford MODEL YEAR CLEARANCE

0% DRIVE \$0
APR Financing **+** For Cash **0** Until 2007
including FLEXFUEL F05 FUEL CAPABLE

OR LEASE ONE OF THESE VEHICLES

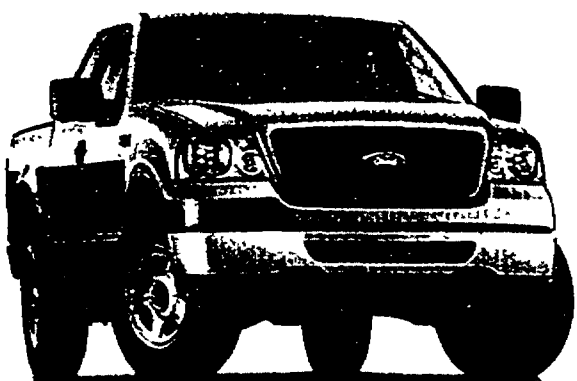

Eligible Ford Employees can Lease a 2006 F-150 SC 4x4 XLT

For as low as **\$159** A month(1) with a 24 month low mileage Red Carpet Lease

With \$1,954 customer cash due at signing.

Includes acquisition fee; security deposit waived.** Excludes tax, title and license fee. Cash due is after \$3,500 cash back.

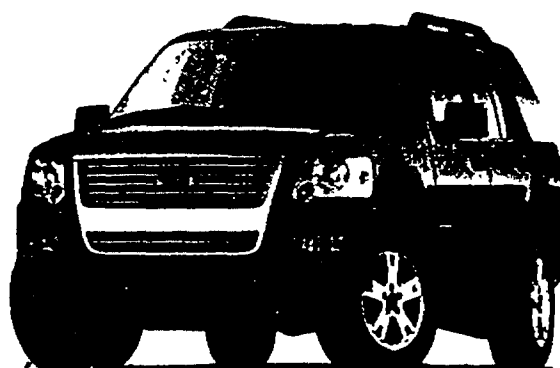

Eligible Ford Employees can Lease a 2006 Explorer XLT 4x4

For as low as **\$199** A month(1) with a 24 month low mileage Red Carpet Lease

With \$2,919 customer cash due at signing.

Includes acquisition fee; waived security deposit.** Excludes tax, title and license fee. Cash due is after \$4,000 cash back.

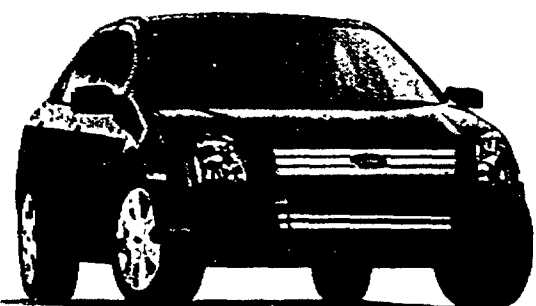

Eligible Ford Employees can Lease a 2006 Ford Fusion SE

For as low as **\$199** A month(1) with a 24 month low mileage Red Carpet Lease

With \$2,134 customer cash due at signing.

Includes acquisition fee; security deposit waived.** Excludes tax, title and license fee. Cash due is after \$1,000 cash back.



Eligible Ford Employees can Lease a 2006 Ford Escape XLT FWD

For as low as **\$199** A month(1) with a 36 month low mileage Red Carpet Lease

With \$2,919 customer cash due at signing.

Includes acquisition fee and security deposit. Excludes tax, title and license fee. Cash due is after \$1,500 cash back.



BOLDMOVES

Your Suburban Ford Dealers

fordvehicles.com

(1) Not all buyers will qualify for Ford Credit Red Carpet Lease. Payments may vary. All payment examples are for Current Ford Employees and eligible family member Lessees. Residency restrictions apply. For special lease terms, RCL Cash, AZ Plan Cash and RMOC bonus cash, take new retail delivery from dealer stock by 7/5/2006. Supplies are limited; not all dealers will have all featured models. See dealer for complete details. Customers must finance through Ford Credit. **Not all buyers qualify for Ford Credit limited term financing. Not available on Ford GT, Mustang GT. Receive maximum \$1,100 debit card amount varies by model. Not available on Ford GT, Mustang GT, F-350 & E-350 models and higher. Take new retail delivery from dealer stock by 7/31/06. See dealer for qualifications and complete details. **Security deposit waived.

HINES PARK FORD I-96 at Milford Rd.
248-437-6700
OPEN SATURDAYS

RECORD SPORTS

www.northvillerecord.com

Thursday, June 22, 2006

NORTHVILLE RECORD, PAGE B1

'CAT SCRAMBLED!

Northville falls to rival Novi, 3-1, in state title tilt



Photo by JOHN HEIDER/Northville Record

Novi's Shannon Cody and Northville's Danl Toney both slide on the turf, attempting to get control of the ball during Saturday's state final.

NORTHVILLE'S SEASON BREAKDOWN

- 21-3 record • 111 goals scored, 17 allowed • 15 shutouts •
- Six All-State selections • Two Dream Team selections •
- Division, League, District and Regional champions •

GET IN THE SWING

ADVERTORIAL

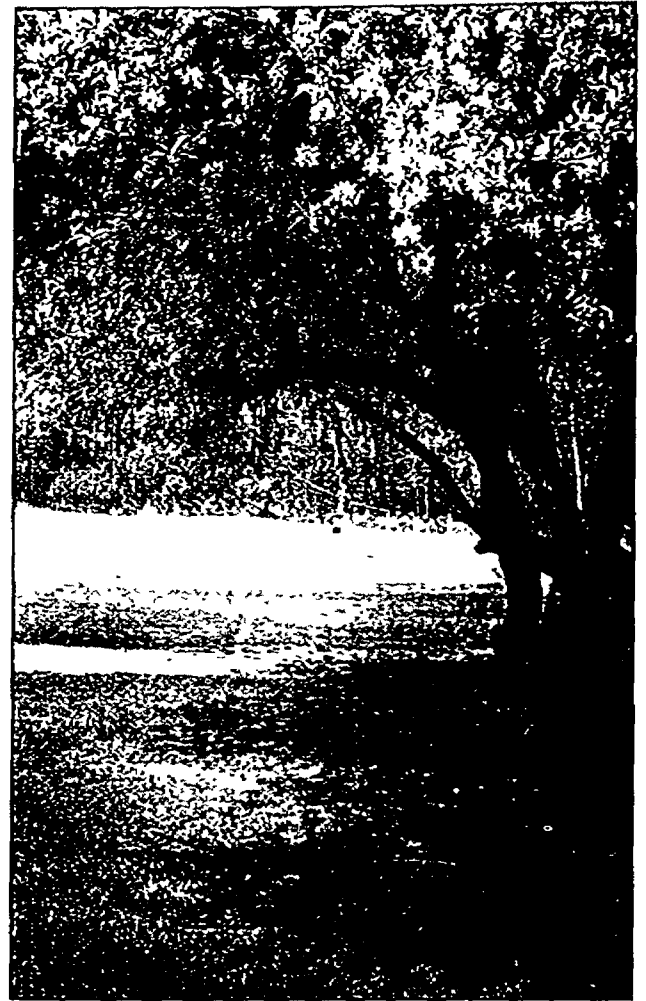
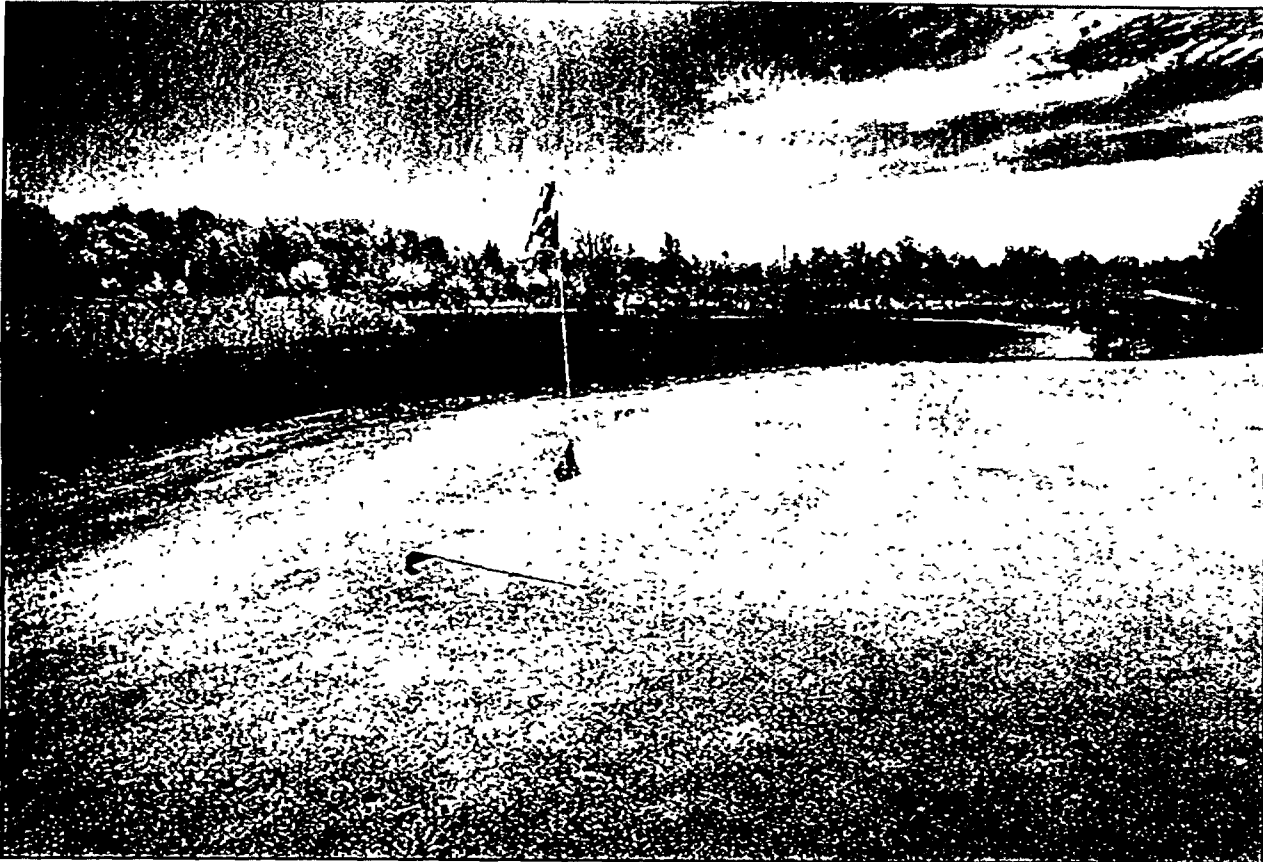

Photos by HAL GOULD

The 17th green at Downing Farms demands a precise approach shot, like many of the greens on the course.

Lush natural surroundings give Downing Farms a Northern Michigan-esque feel.

Local Favorite

Downing Farms offers up-north feel

By John Mueller
SPORTS WRITER

Downing Farms Golf Course, which offers 18 interesting holes of golf and a northern Michigan-esque feel with its lush and underdeveloped surroundings.

The layout was designed by Harry Bowers (who has also designed Drummond Island's The Rock and Grand Blanc's Captain's Club, among other courses) and started off as a nine-hole course in 1992. Construction on the second nine holes was started in 1996.

Now an established 18-hole treat for local golfers, the course is owned by James Junior, his brother Charles (who was involved in much of the course's original design work) and their mother Mary Lou, and the layout that James Senior once envisioned is now a reality.

What makes Downing Farms stand out? For one thing, it's not your typical kind of course that requires only a driver off the tee and a mid-iron to reach the green.

Downing Farms demands a little more.

"I think the challenge with this course is that you pretty much have to use all your clubs," James said.

Indeed, the tree-lined fairways, creative placement of sand bunkers and undulating kidney-shaped greens require some creative shot-making for anyone who wants to finish around par.

While the course's total yardage of 5,866 from the men's tees doesn't qualify it as a particularly long layout, there's plenty of challenges along the way. The first nine consists of four par fours — three of which are shorter than 300 yards — as well as a pair of par 5s and three par 3s, and water comes into play on six of these holes.

The course's signature hole, the 125-yard par-3 sixth, is truly something special.

Although shortish in length — requiring a short iron from most golfers — the pond that fronts the green and the right side of the playing area adds an element of intimidation as you line up your tee shot.

The hole was voted the third-prettiest public-course hole in the state by the Detroit News in the summer of 2003.

The back nine consists of five par 4s (only two of which exceed 300 yards in length), a pair of par 3s and one par 5. One of the greatest stretches of holes in the area starts on No. 15 and concludes on the last hole; you can call it Salem's very own Amen Corner.

"I think the challenge with this course is that you pretty much have to use all of your clubs."

James Downing
Co-owner of Downing Farms Golf Course



The 90-yard par-3 15th hole requires a blind shot onto a green that slopes severely away from the tee and toward a marsh. Only the most crisply-struck of shots will hold the green; otherwise, you're apt to wind up in the wet stuff.

The 289-yard 16th hole, though not lengthy, requires some careful tee-shot placement as a portion of lake slices into the fairway about halfway to the green.

The 17th hole, the course's 'Peninsula Hole,' is another short-yet-dangerous par 4 (only 242 yards), starting off with a near-90-degree dog-leg off the tee that bends to the right.

Once you're past the bend, you have to contend with the threatening presence of more water on the entire left side of the playing area leading up to the green.

It's a picturesque view as you line up your approach shot, but keep the following in mind: it's better to go right than left (and wet).

The journey concludes with the 387-yard par-4 18th hole, where more water awaits up by the green.

Though many golfers will be tempted to go for the

green in two shots, clearing the water which separates fairway from green is a daunting task. A prudent lay-up shot might end up being the difference between a par or a bogie and a higher number.

In short, the course keeps you thinking and keeps you on your toes.

"We try to make it the best we can," James Junior said.

And this is why Downing Farms is a genuinely satisfying course to play, whether you're a beginner or a more accomplished golfer.

Take heed, though — make sure you don't leave any of your clubs at home.

Chances are, you'll need every one of them.

Reach sports reporter
John Mueller by phone
at (248) 685-1507 ext. 25
or by e-mail at
jmueller@gannett.com.

Downing Farms Golf Course

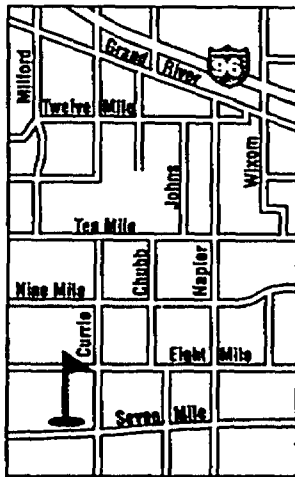

Map by DIANA WELLS



The treacherous 15th hole, a 90-yard par 3, features a green that slopes severely away from the tee area and toward the marsh pictured here in the background.

DOWNING FARMS GOLF COURSE

Phone: (248) 486-0990 • Fax: (248) 344-0414
8145 W. Seven Mile Road • Northville, MI 48167



Greens Fees After June

18 Holes w/cart
(walking)
Seniors (over 55)
9 Holes w/cart
(walking)
Seniors (over 55)

Mon.-Fri.

\$34
Not allowed
\$22 before
\$22
\$15
\$10 before 2 p.m.

Sat.-Sun.

\$40 before 2 p.m., \$32 after 2 p.m.
Not allowed
2 p.m. No special rates
\$27 before 2 p.m., \$24 after 2 p.m.
\$17 after 2 p.m.
No special rates

Other Information:

Par: 70 (from Blue tees, White tees & Red tees)
Yardage: 5,866 (Blue tees), 5,087 (White tees), 4,271 (Red tees)



Downing Farms Golf Course

8145 W. Seven Mile -Northville (Salem Twp.)
Phone - 248.486.0990 (4.6 Miles, West of Beck Rd.)

FOUR PLAY & THREE PAY!!!

This offer is on Saturday only for 18 Holes
between 7a.m.-2p.m.

Offer also includes free hotdog & soft drink at the turn

\$20.00 MONDAYS

18 holes & a cart between 7a.m.-2p.m.

These specials excludes outings & holidays

Too hot to handle?

Should soccer state finals be played in evening?



Sam Eggleston
— Record Sports —

Sweat dripped off Northville midfielder Theresa Yankovich's forehead as she sagged onto the bench with two cups of water in her hands. Her black jersey clung to her, thanks to the sweat gushing out of her pores and soaking into the material.

"God, it's hot," one of the MHSAA representatives said as they walked behind the Northville bench.

That was an understatement. Temperatures spiked at 92 degrees around 2:30 p.m. at Troy High School last Saturday for the state championship soccer game between the Northville Mustangs and Novi Wildcats. And that was off the field.

The beauty of artificial turf is it makes players faster, doesn't require regular maintenance and is easy to take a fall on. The ugly side: it's typically between 15-20 degrees hotter.

"It was deadly," said Northville coach Ron Meteyer. "At 113 degrees, a player loses more than just water, they lose electrolytes and that helps them make important decisions."

The Wildcats and the Mustangs did their best to come prepared. Electrolyte-rich Gatorade was everywhere on the sidelines, along with ice, water and even wet towels and a mist-producing fan.

Novi had a slight advantage of wearing the light colors of their home jersey — white — while Northville was stuck in black.

Meteyer said he had considered ordering orange jerseys as a last-minute change, in case of such sweltering conditions. He declined after the girls on the team voiced their objections.

But the question that remains is why a state championship soccer game is being played at noon — like the Division IV game prior to the Northville-Novi showdown at 2:30 p.m.

Most regular-season soccer games are played between 5-7 p.m. Even the state tournament games, like the semifinals held last week were held at 6-6:30 p.m.

To whose benefit and toward what end are the games being scheduled? Even the coaches don't know. They just show up, and play.

"We came very, very prepared," Novi coach Brian O'Leary said. "We didn't want any of these kids getting dehydrated. We brought everything we could to make sure that didn't happen."

Fans sat under umbrellas and shaded their eyes from the intense sunlight while sitting on metal bleachers. Most held a refreshing drink.

While coaches were quick to get on the players coming off the field about getting drinks and cooling off, some players just aren't aware of the complexity of the situation when their minds are focused on the game at hand — especially a game with so much clout.

"But the state shouldn't be ignoring the biology of it," Meteyer said. "This isn't a game that should be played in the middle of the day."

And Meteyer wasn't just concerned because his team, in the dark away jerseys, lost the game, 3-1. It was a concern he brought up two years ago when Northville beat Grand Blanc for the state title and it was his team wearing white. He even mentioned it before his game when Hackett defeated Ann Arbor Greenhills, wearing dark blue, for the Division IV title.

"It's not about winning or losing," he said. "This is a concern the state should be considering. It can be dangerous and it needs to be looked at."

Sam Eggleston can be reached at (248) 349-1700, ext. 104 or at seggleston@gannett.com.



Katie Weicksel is helped off the field by coach Ron Meteyer (left) and Eric Brucker as her replacement, Julie Blaszcak, comes out to meet them. Northville lost the state finals game to Novi, 3-1.

Photo by SAM EGGLESTON/Record Sports

OUCH! Mustangs lose tough state finals to rivals

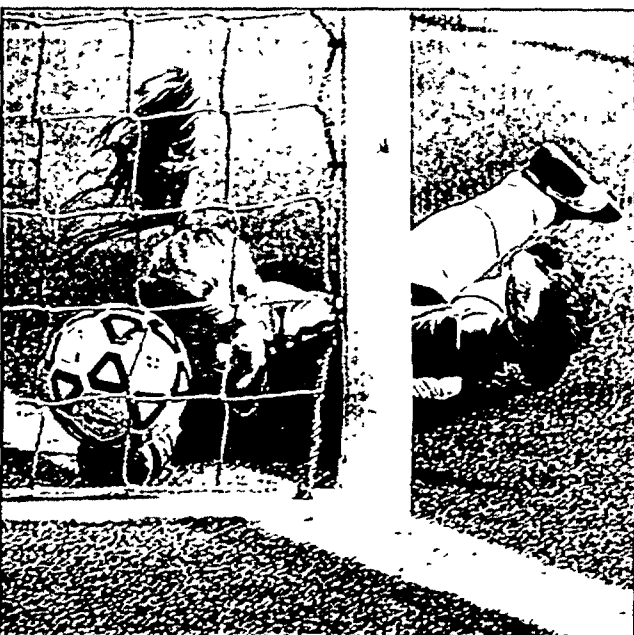

Photo by JOHN HEIDER/Northville Record

Mustang goalie Liz Watza stretches for, but can't save the first of three goals by Wildcat Stephanie Crawford.

By Sam Eggleston
RECORD SPORTS WRITER

Katie Weicksel gripped her knee as she rolled onto her back on the sweltering artificial turf at Troy High School last week.

The pain burning through her leg as head coach Ron Meteyer and the team's trainer came to her aid could have been compared to the pain burning in the chests of the other Mustangs as they fell to cross-town rival Novi in the state championship game, 3-1.

The win gave Novi its second-straight Division I state title.

"Novi is a very talented team," Meteyer said. "This was a game that really revolved around a couple of mistakes, unfortunate things."

One of those unfortunate things was the injury Weicksel took to her knee, taking her out of the game early in the second half after she entered the contest to replace starting goalie Liz Watza. Watza gave up two goals in the first half and Weicksel gave up one in the second. Sophomore goalie Julie Blaszcak replaced Weicksel to finish the game.

Crawford strikes thrice

The Wildcats took a 1-0 lead early in the game when Stephanie Crawford fired a shot on goal that rebounded out to a waiting defender. Crawford fought for the ball, claimed possession and fired another shot at the net. This time the ball hit the crossbar, shot downward and hit Watza in the back before rolling into the net for the goal.

"It wasn't pretty," said Crawford, who scored all of Novi's goals. "But I'll take it."

Novi struck again just minutes later when the Northville defense crowded to the right side of the field in pursuit of sophomore Jamie Fratto. Fratto sent a through ball to a wide-open Crawford, who fired the shot home for a 2-0 advantage.

The score stayed stagnant into

the half when the Mustangs, draped in black jerseys in 100-degree-plus on field heat, doused their third with cups of water and Gatorade and headed into the locker room to discuss their situation.

"We talked about what to do if they scored first and we went down 3-0," Meteyer said. "We told the kids that one was going to be the most important when we came out of the half. We told them we had to score first."

But it was the Wildcats who found another tally going in their favor when Crawford headed in a goal just minutes into the second half.

"We can do it, Mustangs!" Weicksel yelled from her position between the posts in an attempt to fire her team up.

Northville did struggle, scoring on a kick by senior All-State midfielder Lindsey Blair to cut the Novi lead to 3-1 with 28 minutes left in the game, but it was all the team could muster.

"It was pretty exciting, until we lost," Blair said after the game. "We all wanted to win and all of us played our heart out. In the end, they beat us."

Tell-tale statistics

The Wildcats knew going into the finals they had to stop Northville's All-State Dream Team forwards Dani Toney and Lauren Hill if they wanted to win. The plan was simple: Double team them any time they entered the offensive zone and keep them from getting a good look at the goal.

The plan worked. "The stats really showed how well Novi defended us," Meteyer said. "Lauren Hill and Dani Toney had no shots on goal. Lindsey Blair had three."

Freshman Wildcat goalkeeper Erin Zerio, who racked up 16 shutouts this season, said having Novi's defense is any goalie's dream.

"I thought I was going to get a



Photo by JOHN HEIDER/Northville Record

Novi Wildcat Stephanie Crawford, right, who scored a hat trick during Saturday's state final game, heads the ball over Northville's Kelsey Baskins.

lot more work because of Hill and Toney," Zerio said. "My defense is outstanding. They didn't let them get anything and that definitely made my job a lot easier."

Novi and Northville had six and five shots on goal, respectively, but the Wildcats had six corner kicks to the Mustangs' two.

Meteyer said his team was just on the wrong end of a couple of bad breaks.

"If that ball had rolled outside of the (crossbar) instead of inside, it would have been an entirely different game," he said. "When

they scored in the first 10 minutes, that made all the difference."

Novi coach Brian O'Leary, who was selected as the Coach of the Year for the second-straight season, said Northville brought the competitive aggressiveness he and the Wildcats thought they would.

"The two best teams in the state played today," he said. "We won. But that doesn't mean that if we played them again tomorrow that they wouldn't be the one who wins. That's how good both

of these teams are."

Northville finished with a 21-3 record and graduates nine seniors, including All-State selections Hill, Blair, Vanessa Bailey and Jennifer Ulmer. Novi stayed undefeated and climbed to 24-0 and will graduate just four players, including All-State midfielders Kellie and Katie Walker and defensive standout Lauren Marchioni.

Sam Eggleston can be reached at (248) 349-1700, ext. 104 or at seggleston@gannett.com.

FINALLY!

Fans said a Novi-Northville championship game would be the best way to end the season. It was!



Novi Wildcat Lauren Marchioni, left, and Mustang Lauren Hill vie for a ball near midfield during last Saturday's MHSAA state final soccer game.



Photo by SAM EGGLESTON/Record Sports
Northville midfielder Lindsey Blair gets ahead of Novi's Emily Esbrook (right) last Saturday at Troy High School.



Photo by JOHN HEIDER/Northville Record
A Mustang kicks the ball out of the air, attempting to get it by Wildcat Emily Estbrook, right.



Photo by SAM EGGLESTON/Record Sports
Northville's Dani Toney (4) splits Novi players Jenna Carosio (left) and Kristine Chaklos. Toney had no shots on goal during the game.



Photo by SAM EGGLESTON/Record Sports
Novi defender Kristen Slack moves the ball forward during the state championship game against Novi. Slack, a junior, played the entire game, despite 100-plus degree temperatures on the artificial turf field.



Photo by SAM EGGLESTON/Record Sports
The runner-up Northville Mustangs applaud the Novi Wildcats as they receive their state championship medals and trophy.



Mustangs lose nine from '06 campaign

By Sam Eggleston
RECORD SPORTS WRITER

It's never easy to see talented players take the walk to receive their diplomas and move onward with their lives — especially if you're a soccer coach.

The Northville Mustangs graduated nine seniors this year, including six who will continue their careers at the collegiate level.

The Mustangs lose Kate Hawthorne, Kristen Engstrom, Jessica Meyer, Simone Toney, Jennifer Ulmer, Katie Weicksel, Lindsey Blair, Lauren Hill and Vanessa Bailey.

"It's going to be tough, but next year is a rebuilding year," Northville coach Ron Meteyer said. "We've got a good core coming back, but we're going to be really young next year."

"We lose a lot of very talented seniors. Many of them have been with this team for a number of years. We're going to miss them."

Hill had 23 goals this year and 19 assists. She is the all-time leading scorer for the Mustangs, picking up 63 goals during her four-year career. Hill, a co-captain this season, will play soccer at Michigan State University on a full-ride athletic scholarship.

Bailey, who will attend the University of Hawaii on a full-ride athletic scholarship, scored 14 goals and 13 assists this season. She was key in the post-season run, scoring five goals over three games to help the Mustangs.

Midfielder Blair is a three-year starter for the Mustangs and a co-captain. Though Blair was frustrated with low-goal numbers during the regular season, she peaked in the playoffs to score five of her six goals to go along with her eight assists, including one goal in the state championship game. Blair has committed to Oakland University to play soccer for the Golden Grizzlies.

The Mustangs will lose two of their best defenders this year with the graduation of Ulmer and Toney. Ulmer, a transfer student from Ohio, will play for Michigan State next fall while Toney, a four-year starter and co-captain who scored two goals and three assists, will play for Bowling Green.

Katie Weicksel, a three-year starter, will play for Alma College next season. Weicksel was the winning goalie for the 2004 Division I championship team.

"We have some very talented underclassmen that we're going to ask to step up and fill some roles for us," Meteyer said. "We're going to focus on winning our division and our league again. That's going to be our top priority again next year."

Notable players returning next year are Danielle Toney (junior forward), Theresa Yankovich (sophomore midfielder), Camille Junca (freshman midfielder), Kristen Slack (junior defender), Kelsey Baskins (freshman defender), Sarah Stern (sophomore midfielder), Liz Watzka (junior goalie) and Julie Blaszcak (sophomore goalie).

Northville is expected to return a total of five juniors, six sophomores and five freshmen from this year's varsity team.

"We're going to be young, but sometimes those young players surprise you and really come through," Meteyer said. "We've got a good core coming back and we're going to be real strong."

Sam Eggleston can be reached at (248) 349-1700, ext. 104 or at seggleston@gannett.com.

"We lose a lot of very talented seniors. Many of them have been with this team for a number of years. We're going to miss them."

Ron Meteyer
Northville Girls Soccer Coach



Photo by JOHN HEIDER/Northville Record

Mustang Lauren Hill scored Northville's first regional tourney goal against Saline with this shot from the right side. She earned Dream Team honors this year.

Mustangs earn six All-State selections

By Sam Eggleston
RECORD SPORTS WRITER

Northville coach Ron Meteyer and his Novi counterpart, Brian O'Leary, believe the best talent in the state played each other in the state final game last Saturday.

They were right. The Northville Mustangs, runner-up in Division I behind Novi, earned six All-State spots while the Novi Wildcats had four. Both teams had two players earn All-State Dream Team honors.

"These are some of the best players in the state," O'Leary said after the finals last Saturday. "It was a great game played by some very talented athletes."

While Novi prevailed, 3-1, to win their second-straight title, it was Northville that earned the most All-State nods.

Junior forward Dani Toney earned the most votes for her team and the third most votes in Division I to earn All-State First Team and All-State Dream Team honors this year. She scored 22 goals and had 19 assists this year while earning All-WLAA and National Soccer Coaches Association of America All-American selections. She has committed herself to play for Penn State in 2007.

Senior forward Lauren Hill also earned

Local All-State Selections

Player	School	Grade	Position	All-State Team
Lauren Hill	Northville	12	Forward	First and Dream Team
Dani Toney	Northville	11	Forward	First and Dream Team
Emily Esbrook	Novi	11	Midfielder	First and Dream Team
Stephanie Crawford	Novi	11	Forward	First and Dream Team
Vanessa Bailey	Northville	12	Midfielder	Second
Jennifer Ulmer	Northville	12	Defender	Third
Kellie Walker	Novi	12	Midfielder	Third
Lindsey Blair	Northville	12	Midfielder	Honorable Mention
Theresa Yankovich	Northville	10	Midfielder	Honorable Mention
Katie Walker	Novi	12	Midfielder	Honorable Mention

First Team and Dream Team nods this year while scoring 23 goals and picking up 19 assists on the year. She's the Mustangs' all-time leading scorer with 63 goals. Hill has earned All-WLAA honors for two consecutive years and was an All-American selections this season. She will play for Michigan State University next year.

Earning Second Team All-State honors was senior midfielder Vanessa Bailey, who will play for the University of Hawaii next season. Bailey collected 14 goals and 13 assists this season.

A transfer student from Avon Lake, Ohio, Northville defender Jennifer Ulmer

proved to be a great addition to the Mustangs' squad and earned a Third Team All-State selection. Ulmer, a senior, will play for Michigan State University next season.

The Mustangs also earned two All-State Honorable Mention selections with Lindsey Blair and sophomore Theresa Yankovich. Both play midfield. Blair, a senior, will continue her career at Oakland University in the fall.

Across Eight Mile Road, the Novi Wildcats were also well represented in All-State voting.

Earning the most votes in Division I was midfielder Emily Esbrook. Esbrook, a

junior, took second in the tally for Miss Soccer this season and repeats as a member of the All-State Dream Team and First Team All-State. She had 10 goals and 12 assists this season.

Junior Stephanie Crawford repeated as an All-State selection and this year earned All-State Dream Team honors and a First Team nod. She was the leading scorer for Novi this year, collecting 47 goals and 15 assists to increase her career totals to 103 goals and 40 assists. Her season goals is 10th most in Michigan history for a single season and her total points (62) is eighth in a single year. Her career totals, with a year left to play, puts her at 21st for most goals.

The Wildcats also earned a Third Team All-State nod with senior midfielder Kellie Walker, who had three goals and 25 assists this season. Walker, who will play at Western Kentucky University next year with her twin sister, Katie, is tied for 13th for most assists ever in a single season.

Katie Walker, a senior midfielder, earned All-State Honorable Mention this year.

Sam Eggleston can be reached at (248) 349-1700, ext. 104 or at seggleston@gannett.com.

It's time to tweak soccer's All-State process

There's something wrong with this picture.

The Novi Wildcats, the state champions in Division I girls soccer this year, have just four players who earned All-State honors. Northville, the runner-up, has six.

The Mustangs are definitely deserving. They won their division, conference, district and regional titles and took second in the state. Five of their six All-State selections are headed to Division I colleges to continue their careers. The other is just a sophomore and will most likely earn the same opportunity.

But why does the state champion have only four All-State players?

The problem is that the All-State soccer teams have lost their glory. This year 100 girls were selected to various All-State teams from First Team to Honorable Mention. And that's just Division I players. There are four divisions in Michigan.

In order to make it to the All-State team, you first have to be selected to the All-District and All-Region teams. Then you qualify for the final selection process. It's a process that should be streamlined and removed from the hands of the coaches and given to either sports writers or non-interested parties to decide. Each nomination should be held to a certain standard — one goal and one assist for a forward, for example, would-

n't even get into the slush pile — and a true team should be selected.

Are you kidding?

It's not very often I'm surprised in the world of high school sports. I've seen underdogs topple kings and goals bounce off the crossbar and the back of a goalie and into the net. It's all about the unexpected when it comes to sports and that's one of the things I love about it.

But, twice now the Michigan High School Soccer Coaches Association has managed to leave me in awe at how things are done.

Two years ago was the first time when Mo Pawlak, a Novi senior at the time, was second in the Miss Soccer voting behind Meghan Garrity of Birmingham. Marian Pawlak was an outstanding forward who led her team

to a near state championship. had over 100 goals in her career and was headed to Michigan State University on a full-ride athletic scholarship. Garrity went on to a Division III school in Minnesota. Truth be told, there was no contest when it came to the abilities of the players. Pawlak was superior, hands down.

This year the Miss Soccer voting once again had me shaking my head in disbelief. Division III player Laura Heyboer of Hudsonville Unity Christian earned the Miss Soccer nod. She's a sophomore

forward.

Earning second in the voting was Novi junior Emily Esbrook, a two-time All-State Dream Team midfielder who was a member of the Olympic Development Program's National Team, effectively making her one of the top 16 players in the country for her age group. Not to mention she quarterbacked her team to two state championship titles — back-to-back, mind you — and has committed herself to playing for Ohio State University after she graduates high school.

I don't know Heyboer and I've never seen her play, but my guess is that she wouldn't hold a candle to Esbrook or the third player in the Miss Soccer voting, Novi's Stephanie Crawford, who had 47 goals and 15 assists this year.

How does it happen?

According to the Coaches Association Web site, "Mr. and Miss Soccer will be chosen from the top ranked player in each division. The Mr. Soccer and Miss Soccer voting committee will consist of each divisional chair person; an additional coach from each division appointed by the Executive Board; the All State Chair person; and, the four Executive Board members. In the event that someone isn't present for the voting and their is an even number of voters, the Executive Director will vote break all ties."

It sounds official, but it obviously isn't working.

Here's how it really plays out: Since Hudsonville Unity Christian is a small school, all the small school coaches

voted for their player. Since it's out west in terms of location in Michigan, all of the western schools voted for her.

What that leaves for voting for Esbrook is a rather small fraction of those welding votes. There aren't that many big schools in Michigan and there aren't very many eastern schools.

Voting for All-State and Dream Team and Miss Soccer titles is more of a political game than a scientific one. In fact, it's a joke.

Novi coach Brian O'Leary made the trek to Lansing for the All-State voting last Sunday, despite it being Father's Day and leaving little kids at home. Why? He tries to keep even the political keel by casting his vote for players who deserve it. He's one of few with such ideals.

Northville's coach Ron Meteyer doesn't go. Why? Because he's well aware of the corruption and skew that has settled over the process and can no doubt find better things to do with his weekend.

This type of infraction — an injustice to all high school soccer players — deserves a nice, fat red card.

Until the Coaches Association finds a way to make the selection of the All-State teams and Miss Soccer more solidified, it's only going to remain a scoffed, poorly-handled situation that has long been out of control. And it's just going to keep getting worse.

Sam Eggleston can be reached at (248) 349-1700, ext. 104 or at seggleston@gannett.com.



Photo by JOHN HEIDER/Northville Record

The Northville High School girls' soccer team was well prepared when they hit the field for a state playoff game against Portage Central. The game was at Saline High School.

Northville scoots past Portage Central, 2-0

By Sam Eggleston
RECORD SPORTS WRITER

The recipe for success is a simple one: Take the state playoffs, sprinkle in some teams and add the Northville Mustangs.

The rest will take care of itself.

The Mustangs girls' soccer team earned a berth to the state championship game last Wednesday with a win over Portage Central, 2-0. The win matched them up with Novi for the Division I title.

"They were a very good team," Northville coach Ron Meteyer said. "We knew it was going to be a challenging game and it was."

Portage Central came into the state semifinals contest with an impressive unbeaten record, but left with their heads down as their loss put them at 23-1-1 on the year.

Northville entered the contest with two losses, climbing to 21-2 with the win. The Mustangs losses came early in the season to Grosse Pointe South and Novi.

"This is our second year," Meteyer said. "We've had several players step up for us. We've been playing well and as a team."

Previous losses mattered not last Wednesday as the Mustangs notched their first goal of the game when junior forward Dani Toney took a touch pass, turn around and fired a shot at the far post that found the back of the net with 4:36 left in the first half.

The Mustangs, who had 17 shots on goal throughout the contest, put the game out of reach with 21:21 left on the clock. Camille Junca fired the ball into



Photos by SAM EGGLESTON/Record Sports

ABOVE: Freshman Karen Mayhall keeps her eye on the ball. **RIGHT:** Sarah Stern surveys the field as she protects the ball from defenders.

the box where senior captain Lauren Hill danced through the defense and redirected it for the score.

The goals were Toney's 22nd and Hill's 23rd of the year.

"Lauren and Dani are outstanding forwards," Meteyer said. "Even when they're not scoring goals, which isn't very often,

they're a big part of our success." Northville had four corner kicks, as did Portage Central, and had to stop just 10 shots on goal. Liz Watza earned the shutout between the posts for the victory.

Sam Eggleston can be reached at (248) 349-1700, ext. 104 or at seggleston@gannett.com.



Coaching staff expected to remain intact

Coach Ron Meteyer and assistant Eric Brucker should be back again next year

By Sam Eggleston
RECORD SPORTS WRITER

Despite their coaching-style differences, Northville head soccer coach Ron Meteyer and assistant Eric Brucker will be back on the sidelines together next season.

"Eric and I clashed somewhat," Meteyer said. "We have much different coaching styles, but we have the same expectations. We both think of the same things at the same time and the same way, but we have two different approaches."

It's not good coach, bad coach, but Meteyer is usually quiet and reserved on the sidelines, watching with narrowed eyes and clipboard in hand trying to decipher the larger puzzle of the game. Brucker, on the other hand, is vocal, pacing the sidelines and barking out direction.

This year Meteyer was out

"His response was that we had different approaches, but the same interest and that's the welfare of the kids"

Ron Meteyer
Northville Soccer Coach

Sam Eggleston can be reached at (248) 349-1700, ext. 104 or at seggleston@gannett.com.



Photo by SAM EGGLESTON/Record Sports

Northville coach Ron Meteyer hoists the district championship trophy after his team narrowly defeated Livonia Stevenson.

WHAT A YEAR!

Mustangs roll to 21-3 record, No. 3 ranking



PHOTO BY SAM EGGLESTON, RAILROAD SPORTS
ABOVE: Theresa Yankovich heads the ball. ABOVE RIGHT: Sarah Stern twists in the air as she heads the ball toward the goal. BOTTOM: Karen Mayhall pursues an opponent.



NOW PLAYING	AMC JORDAN 30 7:34-7:54 3:30P	AMC LAUREL PARK 7:34-7:54 3:30P	AMC LINCOLN 20 7:34-7:54 3:30P
AMC STAR FAIRBANKS 21 5:13-5:33 2P	AMC STAR GREATORT 21 5:44-7:11 3:30P	AMC STAR GREAT LAKES 25 5:44-7:11 3:30P	AMC STAR JORDAN 15 5:44-7:11 3:30P
AMC STAR FLOCHSTER 10 5:44-7:11 3:30P	AMC STAR SOUTHWILD 20 5:44-7:11 3:30P	AMC STAR TAYLOR 10 5:13-5:33 2P	WINDHOLM PALADIN 5:44-7:11 3:30P
CANYON CINEMA 7:34-7:54 3:30P	DIAMOND CANYON 5:44-7:11 3:30P	DIAMOND BOW 5:44-7:11 3:30P	WILK MARKETPLACE 20 5:44-7:11 3:30P

SPORTS SHORTS

Autograph sessions

DC Sports located in Twelve Oaks Mall will be hosting two Detroit Tigers baseball players for autograph sessions.

Appearing Saturday will be Tigers outfielder Curtis Granderson from noon-1:30 p.m. The price per autograph is \$15 each or two for \$25.

Appearing Wednesday, June 28, will be outfielder Marcus Thames from 6:30-8 p.m. The price per autograph is \$10 each. Please call (248) 374-8500 for more information.

Novi basketball fund-raising event

The Novi Wildcats boys basketball team will be holding its Second-Annual Golf Scramble July 15 at Tanglewood Golf Club located at 53503 W. Ten Mile Road.

The cost is \$100 per golfer and includes access to the driving range, a cart, 18 holes of golf and lunch.

For more information, please contact Dave Crandell at (248) 380-3148.

Basketball Academy

A limited enrollment of 18 players for each session of the Summer Basketball Academy provides the most dynamic basketball experience in Michigan. High School and Middle School players who are serious about taking their skills to the next level will receive personalized training from professional basketball instructor Coach Paul Tripp.

Current and former players have achieved All-State honors and gone on to play at the college level.

Location: Highland Middle School (M-59 at Milford Rd.)
Players: Boys and Girls, 12-18 years old

Instruction: Training will focus on overall player development in a teachable environment.

•Shooting: off the pass, dribble, spot-up, pull-up and step-back

•Footwork, fakes, pivot, high and low post play

•Ball-Handling: against pressure, creating separation, spins

•Defensive situations and techniques: on the ball, denial, help, pick and roll

•Moving to the basket with an aggressive mind-set

•Decision-making and execution in scrimmage situations: 1-on-1 to 5-on-5

Price per player: \$125 per session

Players should bring clothes and shoes for non-carbonated workouts as well as a non-carbonated beverage for each day of camp.

For more information, please visit www.myspace.com/basketballguru

Camp Chill

Camp Chill will be held at Novi Ice Arena June 26-29 from 10 a.m.-2 p.m. for ages 5-10. The cost is \$160 per participant.

This action packed camp will help each participant develop and enhance fitness skills and self esteem in a fun and safe environment.

Week consists of fun-filled activities such as: ice skating, outdoor play, active games and arts and crafts

What to Bring: Food: Children can either bring a lunch or purchase a lunch from the Novi Ice Arena concession stand. Clothing: Each camper should wear comfortable clothes and tennis shoes. Also bring warm clothes and socks for the on-ice activities. All clothing should be kept in a bag with everything labeled. Sunscreen for outdoor activities.

For more information, contact Novi Ice Arena at (248) 347-1010.

Northville golf outing

The sixth annual golf outing will be held on Monday, July 17th at Northville Hills Golf Club. The brochure is available on the Web at www.northvillemustangs.com.

Girls basketball camp

Registration is underway for the Lady Wildcats basketball camp for girls in grades 2nd-9th.

The camp, which costs \$126 per player, will run June 19-23 at the Novi High School field-house. It will focus on all game phases, including dribbling, shooting, pivoting, faking, rebounding, team play, sportsmanship and an introduction to the Lady Wildcat offensive and defensive schemes.

Camp Director will be Bill

Kelp, the girls varsity basketball coach at Novi High School.

Gym clothes and shoes are required. All participants will receive a T-shirt and an outdoor basketball.

For more information or to register, please contact Novi Community Education at (248) 449-1206.

Boys basketball camp

Registration is currently underway for the Novi Wildcats boys basketball camp for boys in grades 2nd-9th.

The camp, which costs \$135 per player, will run June 19-23 at the Novi Middle School gym. It will focus on all game phases, including dribbling, shooting, pivoting, faking, rebounding, team play, sportsmanship and an introduction to the Wildcats offensive and defensive schemes.

Camp Director will be Pat Schluter, the boys varsity basketball coach at Novi High School.

Gym clothes and shoes are required. All participants will receive a T-shirt and an outdoor basketball.

For more information or to register, please contact Novi Community Education at (248) 449-1206.

Girls and boys shooting camps

A shooting camp for boys and girls grades 2nd-9th is currently taking registrations through Novi Community Education. The camp will be packed with instruction, techniques and drills a player needs to shoot the basketball well. Emphasis will be placed on three-point shooting, free throws, shooting off the dribble and spot shooting. Awards will be given to shooting contest winners. Gym clothes and shoes are required.

Cost for the camp, which will be run by Novi varsity boys basketball coach Pat Schluter, is \$70. It will run from July 24-28 and will be held at the Novi High School Field House.

For more information or to register, please contact Novi Community Education at (248) 449-1206.

Girls and boys basketball camp

Future basketball players, grades K-2nd, are invited to learn basketball skills and build confidence. Emphasis will be placed on dribbling, pivoting, passing, lay-ups and shooting. Gym clothes and shoes are required. The camp will run July 24-28.

Cost for the camp, which will be run by Novi varsity boys basketball coach Pat Schluter, is \$70. It will be run at Novi Meadows 5 gym.

For more information or to register, please contact Novi Community Education at (248) 449-1206.

LTC camp hosts NCAA Division I coaches

Lacrosse Training Centers brings some of the top East Coast lacrosse coaches (and staff) during their June 23-25 lacrosse camp in Brighton.

Tom Marino enters his tenth season as the head men's lacrosse coach at Sacred Heart University.

Marino has helped the Pioneers evolve into a solid and competitive program as they enter their fourth season as members of the Colonial Athletic Association (CAA), arguably one of the top lacrosse conferences in the country.

Currently in his eighth season as head coach, Tim McIntee has been at the forefront of the successful turnaround of the Manhattan men's lacrosse program. McIntee joined Manhattan after a stellar playing and coaching career on the collegiate, professional and international level.

Darryl Delia is a certified US Lacrosse Progression Instructor, as well as a co-director of Run and Shoot Lacrosse Camps. Delia coaches at Fairfield University where his duties include serving as Offensive Coordinator as well as, Recruiting Director for the Stags.

Register online at www.LacrosseTC.com or give (248) 788-7020.

Registration for Learn to Skate at Novi

Novi Ice Arena will run an six-week spring session of its Learn to Skate Program through July 1, 2006 (no classes May 24-28). Classes are offered once per week on various days and skate rental is

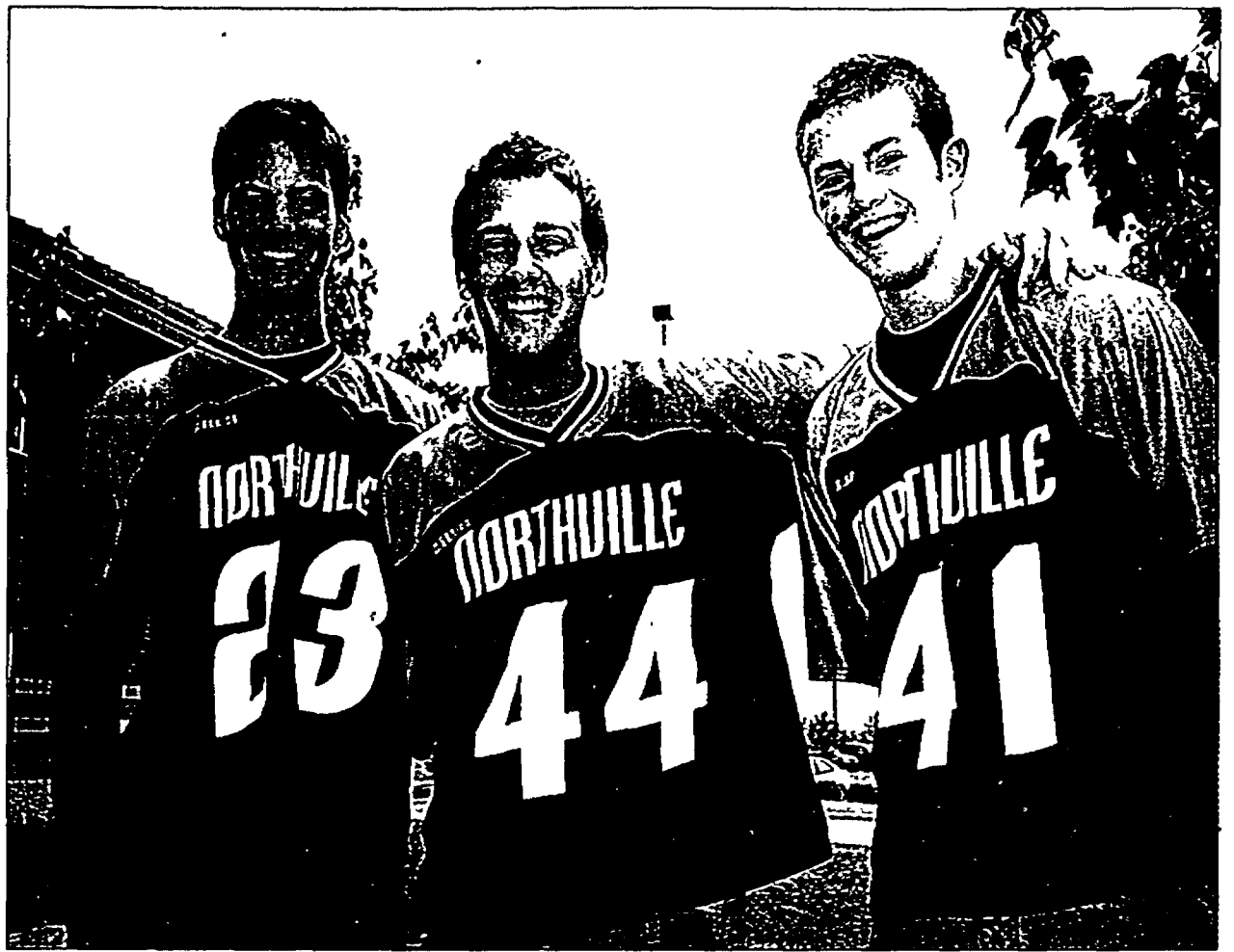

Photo by JOHN HEIDER/Novi News

Northville High all-state lacrosse team's Steven Bartz, Grant Ponte, and Clayton Engel.

ALL-STATE MUSTANGS

Northville lacrosse gets three state selections

By Sam Eggleston
RECORD SPORTS WRITER

The Northville Mustangs lacrosse team came into the season looking to build recognition and respect in the state.

After securing a win in the playoffs and showing marked improvement this year, the squad did just that with two third-team All-State selections and an honorable mention All-State pick.

"I'm really proud of this team and all they did this year," coach Greg Durham said. "I was hoping to get these guys some recognition and they got it. They deserve it."

Seniors Steven Bartz and Grant Ponte earned honorable mention and third-team nods, respectively, and junior Clay Engel was a third-team selection.

Ponte, a defender, will most likely play club lacrosse at Grand

Valley State University.

"Grant had a heck of a year," said Durham. "He probably has the best rap-check as anyone I've seen at the high school level."

Engel, who is also a defender, is one of the best players on the Mustangs.

"He just dominated this year," Durham said. "He absolutely dominated. He's one of those guys who plays so hard all of the time and he's always ready to give 110 percent."

Though Northville lost in the playoffs to eventual state runner-up Catholic Central, 18-8, Ponte and Engel were able to hold their All-American attack Pat Nemes to just one goal and one assist.

"Those two guys are just great defenders," Durham said. "Catholic Central may have beat us, but Grant and Clay shut Nemes right down."

Bartz, a long-stick midfielder for the Mustangs, will go to Central Michigan University next season.

He started the season as a short-stick midfielder that played in the third line and didn't see much of the field during games. He inquired to how he could get some more minutes.

"I asked him if he had a long stick and he said 'Yeah,'" Durham said. "I told him to bring it and he did. The first game he got eight ground balls and four take-aways and that was against Novi. He was just perfect to play that position."

The Mustangs also earned three All-Region players this year. Junior attack Pat Larabell, senior midfielder/attack Jackson Doyle and senior attack Zach Elker all earned nods. Larabell was the team's leader in goals scored and

"I was hoping to get these guys some recognition and they got it. They deserve it."

Greg Durham
Northville Lacrosse Coach

total points.

Northville finished their season with a 7-8 record, beating Canton in the playoffs before bowing out to Catholic Central.

Sam Eggleston can be reached at (248) 349-1700, ext. 104 or at eggleston@gannett.com

THIS EVENT IS A SPECIAL EXPERIENCE

Fifth Third Bank

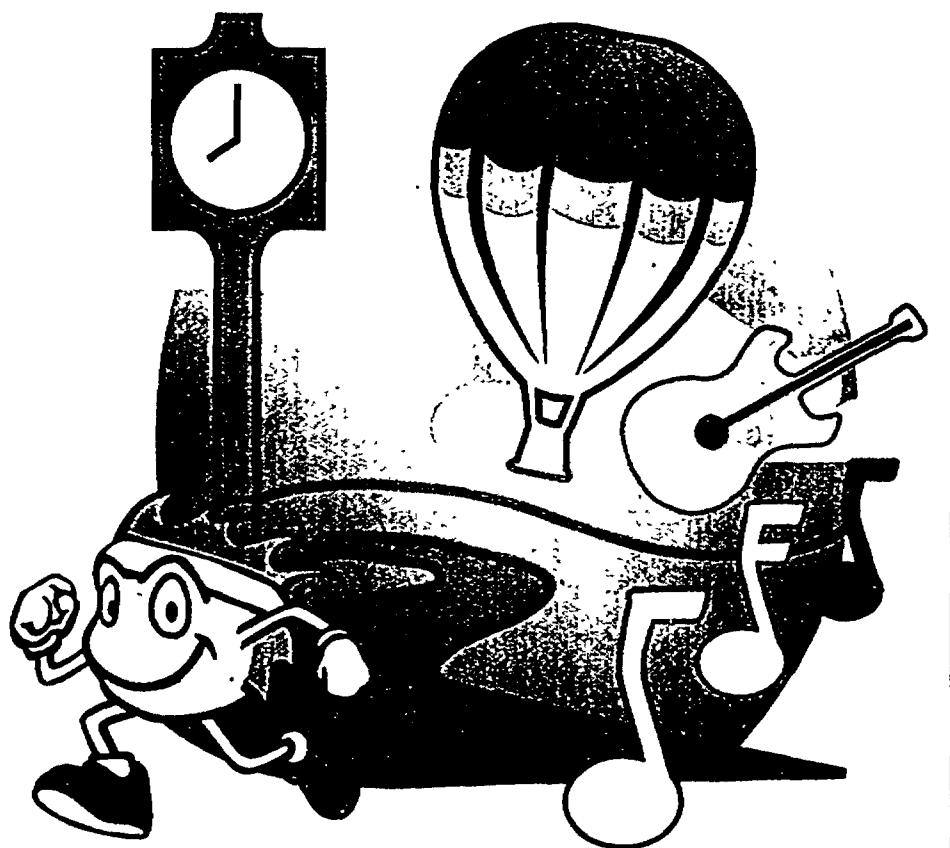

Solstice Run

June 24, 2006
Northville, MI

Presented by **Comcast**.

Register online at www.solsticerun.org

During a fire you need to scoot, so plan and practice your escape route!

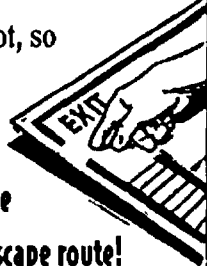

PREVENT FIRE. SAVE LIVES.
<http://www.usfa.fema.gov>
United States Fire Administration
Federal Emergency Management Agency

NFIB

Cutting utility costs can boost bottom line

By Tamara E. Holmes
NATIONAL FEDERATION OF
INDEPENDENT BUSINESS

Chances are, you're looking for ways to save your small business money. However, one source of savings that you may have overlooked is the cost of utilities, such as electricity, gas and water.

There are some things business owners can do without; unfortunately, utilities don't fall into that category. Though many factors can affect utility rates, such as unrest in the Middle East or natural disasters that can cause prices to spike, the cost of your utility bills may not be entirely out of your control. By being proactive and following a few steps, you can help ensure you are paying as little as possible to keep your utilities running.

Check current contracts. While you may have gotten the best rates possible when you initially signed your utility contracts, they may not be the best rates today. Rates change, and sometimes those rate changes may be more favorable to the customer. However, a utility company is unlikely to call to tell you that a different plan might save you money, so making a quick phone call to see if you have the best possible plan could save you money in the long run.

Scope out the competition. You're more likely to find a better deal if your business is in an area with competing utility providers. Call different companies to see who has the best rates. If your business has more than one location, you may have more leverage if a utility provider can win the business of each location. Don't be afraid to tell your current utility provider that you're shopping around for a better rate. That may give the utility company enough incentive to offer you a better deal.

Avoid peak usage. Utility billing cycles are often broken up into peak and non-peak times. During peak times, energy is typically the most costly. By finding out from your utility provider what parts of the day are peak times, you may be able to decrease your energy consumption during those periods. For example, if you run machinery certain days a week or at a certain time of day, it may make sense to run that machinery during non-peak hours if you have the option.

Bid for energy. In some regions, utility companies bid for customers through reverse auctions. In such a scenario, multiple companies would submit a quote in order to win a company's business. These auctions can result in huge savings for a business. Energy brokers and utility consultants such as Independent Energy Consultants Inc. work to help customers get the lowest bids from competing utility providers.

Become energy efficient. Of course one of the best ways to cut energy costs is to use energy more efficiently. Spend a little money now to enjoy great savings later. For example, timers and occupancy sensors can be used to cut off or decrease lighting when areas of your business are not being used. Likewise, lighting upgrades can enable the use of energy-efficient bulbs, and insulation can be used to keep heat or cool air from escaping from the building. Also, be proactive about fixing things that will raise your utility bills such as leaks.

In all likelihood, each of your utilities is a service that your business cannot do without. But with a little forethought and effort, you can make sure you're paying as little for them as possible.

Story idea?

Our readers have great ideas and we want to hear them. Send us your ideas.

Send it to:

Northville Record
104 W. Main St.
Northville, MI 48167
Fax: (248) 349-9832
daguitar@gannett.com

ADVERTISEMENT

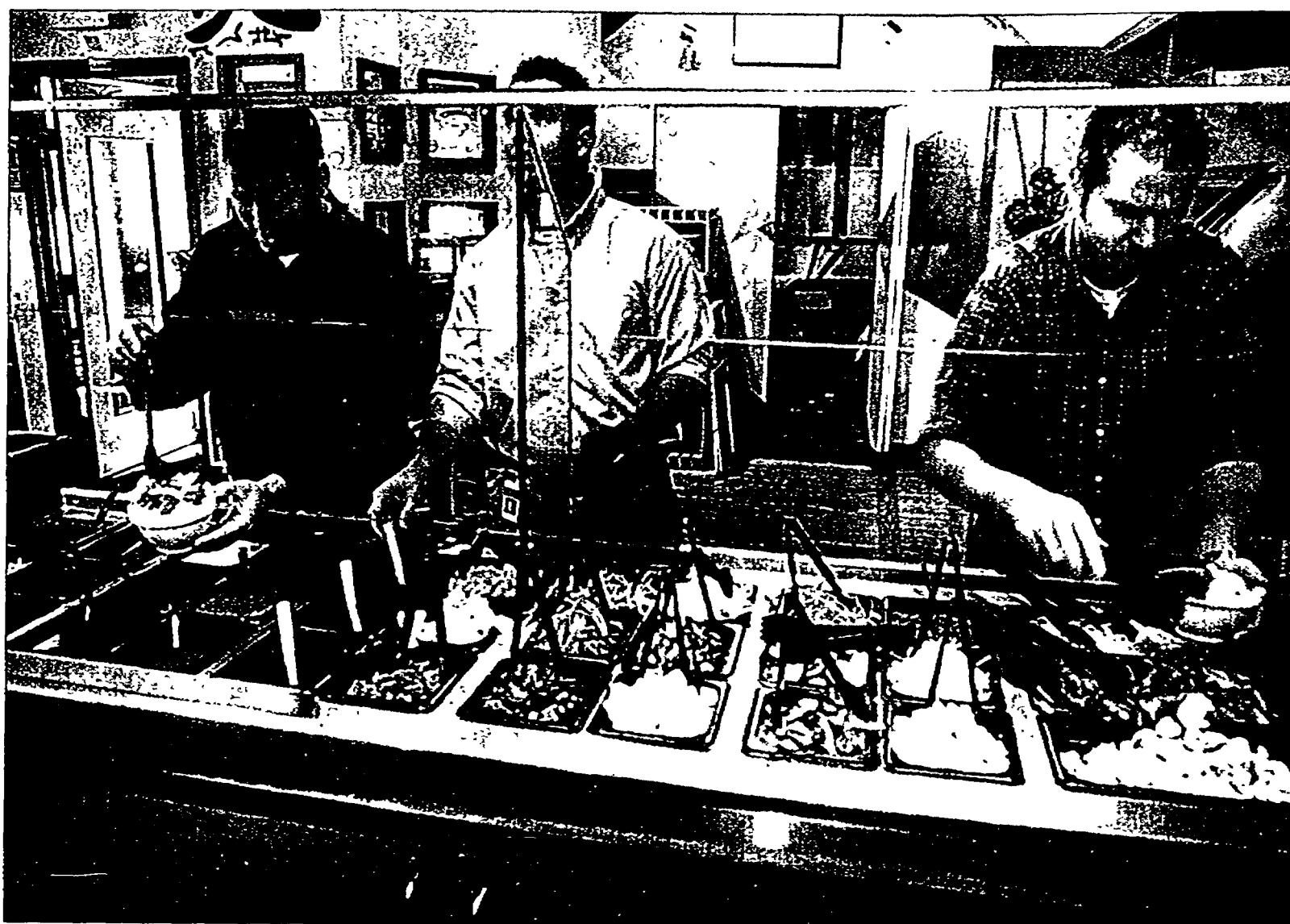

Photos by JOHN HEIDER/Northville Record

Customers select grilling items at Sizzling Sticks Cafe, known for delicious Mongolian-style barbecue, located in downtown Northville.

Sizzling Sticks Cafe: sizzling hot

Mongolian-style BBQ restaurant is popular alternative for healthy eaters

By Kate Phillips
SPECIAL WRITER

Sizzling Sticks Cafe is busier than ever now that it has become known as a healthy meal alternative. The Northville restaurant serves Mongolian-style BBQ that is comprised of lean meats and fresh vegetables.

It's the ideal lunch or dinner for those on low carb, low fat or low calorie diets. And it's perfect for those looking for natural whole foods.

The fun starts with make-your-own Mongolian-style BBQ. There are also specials for those that want stir fry delivered to the table effortlessly.

The excursion begins with fresh lean meats. Diners can choose from beef, chicken, lamb, pork, turkey, polish sausage, scallops, calamari, cod or shrimp. Vegetarians can choose firm tofu.

Then there's a rainbow of fresh vegetables. Some people load up on meat with sparse vegetables, while others get a full bowl of veggies.

Next comes the spices, sauces and oils that add moisture and flavor. The oils include healthy selections like sesame, garlic and olive oil.

Recipe cards can help folks create special meals like sweet and sour pork, savory turkey with broccoli or a Mediterranean lamb delight.

White rice, fried rice and tor-

SIZZLING STICKS

What: Healthy Mongolian-style BBQ
Where: 144 Mary Alexander Court in downtown Northville
Open: Daily for lunch and dinner
Phone: (248) 380-9400

tillas are all included. Some people create delicious wraps or fajitas. Others find that the stir fry is just as good on its own, for the ultimate low carb meal.

The salad bar also helps folks create a nutritious meal. Customers can choose stir fry and a trip to the salad bar. Or many regulars just take the salad bar with a side order of grilled chicken to create a healthy, inexpensive chicken salad.

Sizzling Sticks opened in Northville in 1997. Viola and Orlando Viato own and operate the family restaurant with help from their four children. They are expecting a fifth child soon.

Business has been growing since the family took over the restaurant. Orlando and Viola have worked with an experienced staff to provide top notch customer service.

Viola and Orlando would like to thank all their great customers for their support. They've become members of an extended family.

"We want to make sure people get more than they bargained for when they come here," said Orlando. "We want them to be happy."

The restaurant is a festive place for couples, family and business professionals. The wood floors, brightly colored artwork and sunny atmosphere make customers feel energized.

"We want to make sure people get more than they bargained for when they come here."

Orlando Viato
Co-owner, Sizzling Sticks

The casual atmosphere makes it the perfect place to relax.

Sizzling Sticks recently added more choices to the children's menu, so that kids can try stir fry, cheese quesadilla, chicken strips, hot dogs, cheese sticks and peanut butter. Every Monday kids 10 and under eat free with an adult stir fry purchase. The fun really starts rolling on Monday nights with families getting to know each other as they enjoy an inexpensive evening out.

"This is a great place for families," said Orlando. "The kids love to make their own meals and they always know just how to do it."

Sizzling Sticks recently expanded its hours so the busy restaurant is open seven days a week.

Try Mongolian-style BBQ for lunch or dinner from 11 a.m. to 9 p.m. Monday through Thursday, 11 a.m. to 10 p.m. Friday, noon to 10 p.m. Saturday and noon to 8 p.m. Sunday.

Sizzling sticks is located at 144 Mary Alexander Court, just east of Center Street in the heart of downtown Northville. For more information call (248) 380-9400.



Dorian, a Sizzling Sticks Cafe chef, grills up lunch.

"This is a great place for families. The kids love to make their own meals and they always know just how to do it."

Orlando Viato
Co-owner, Sizzling Sticks



WE GRILL IT FOR YOU

We're Celebrating
Our 10th Year in Northville

- Create your own stir fry meal
- Reservations Recommended for large Parties
- Kids Eat Free on Monday subject to rules
- Bring the whole family, kids menu available

Buy a 1 Trip Stir-fry & 1 Trip Salad Bar & Get 2nd Stir-fry and Salad Bar (of equal or lesser value) for

1/2 OFF

with the purchase of 2 drinks. Cannot be combined with other offers. Offer good thru July 31, 2006

144 Mary Alexander Court (Downtown Northville, Behind the Gazebo) 248-380-9400

GREEN SHEET

apartments.com
Get what you want

Homescape
Part of the Home Depot

careerbuilder.com

cars.com

Find the right car for you



SERVICE GUIDE
0010-2290

REAL ESTATE
3000-4980

EMPLOYMENT
5000-5890

ANNOUNCEMENT
6000-6780

MERCHANDISE
7000-7780

ANIMAL/PETS
7800-7980

AUTOMOTIVE
8000-8990

To Place Your Classified Ad:
Toll Free

1-888-999-1288

hometownlife.com

ASK ABOUT OUR VALUE PACKAGE!

Delivered in our fast-growing affluent communities in print and online!

Your #1 Source for Classifieds in Your Hometown!



DEADLINE: 4:00PM TUESDAY

For more Real Estate ads, look to our new
HometownLife.com Real Estate section inside today's paper!

3000-4980
REAL ESTATE

Open Houses 3030

Open Houses 3030

Open Houses 3030

Fenton 3150

Highland 3210

Milford 3260

Open Houses 3030

Open Houses 3030

Homes 3000

Homes 3000

Homes 3000

Homes 3000

Homes 3000

Homes 3000

Homes 3000

Homes 3000

Homes 3000

FREE QUICK OVER THE NET
Home evaluation! Visit
www.TopRealEstate.com

FOWLERVILLE
Summerbrook Open Sat. & Sun. 12-3. Single family homes starting in \$140's Grand River & Owens Rd. 517-223-3315

NOVI, 140 Pickford St.
Sunday 2-5 pm
3 br, 1 bath, newly remodeled
Walked Lake access/schools
248-676-0208

SOUTH LYON
1028 Foxplain View Circle
Sat., 6/24 & Sun. 6/25 1-4pm
Condo for sale or lease. 3
br 1650 sq ft. Fantastic Deal!
\$165,900 248-767-3160

FARM HOUSE
130 years old, well maintained, electrical & plumbing updated, 4 bdrm, 3 bath parlor, living room, large kitchen, computer room, unique 2 separate upstairs, 2 out buildings 30x60 each, 2.7 acres \$205,000 810-629-3016

CONTEMPORARY RANCH
Built in 1997! 4 Br, open floor plan, 3 car garage beautiful wooded lot, full bsmt, w/daylight windows \$257,900 Call Dave Mann RE/MAX Classic 248-684-0021

HERITAGE
GMAC
Real Estate
Springfield \$369,900
4 bedroom 3 bath home on 10.36 acres. Home has a new roof, must see suite with private bath, formal dining room and much more. Homes welcome. Call an agent today for a full list of updates.

2700 Chilson Meadows
Howell by Owner
4 BR, 3 1/2 Bath, 3200 sq. ft.
New Construction - All Custom on 3.7 Acres
\$239,450 or Best Reasonable Offer
Inspection Sat. 24 - Sun. 25, 2-4pm.
Home will be sold Sunday Night to:

Howell by Owner
4 BR, 3 1/2 Bath, 3200 sq. ft.
New Construction - All Custom on 3.7 Acres
\$239,450 or Best Reasonable Offer
Inspection Sat. 24 - Sun. 25, 2-4pm.
Home will be sold Sunday Night to:

HAVING TROUBLE BUYING A HOME?
Because no one will give you a loan. It's a buyers market and we can help. Call Today 734-709-1352 MPAProperties.com

HOWELL - CONDO
Open Fri. & Sat. 9 to 4pm, Sun. 12 to 4pm. From Grand River go N. on Michigan Ave. to Riddle St. turn left, at 3rd stop sign turn right to 1140 Curzon By owner Cute & cozy, 1,215sq ft 2 br, 2 bath ranch style town home, w/2 car attached garage. Gas fireplace, full bsmt, glass enclosed porch, much more \$215,000 517-548-2045 810-220-8270

PINCKNEY
Open Sun-June 25th 1-4pm 187 Darwin, Pinckney Estate 4 br, 4 full baths, 6.25 Acres. Near State Horse Trails set-up for some pasture, perimeter secluded by Hardwoods & Pines! Fabulous grounds w/basketball court & pool. Maple kitchen w/all built-ins. Tumbled Marble & Glass in all bathrooms, steam sauna w/built-in flat screen TV Seller Relocation MILS 225161212 \$839,900 Dina Sabuda Rock Realty 734-216-9457 Del Best!! NCP //www.rockrealty.com

SOUTH LYON
23354 Potomac
OPEN SUN June 25, 12-3
Unit in 55+ Community w/Florida room!
248-437-3800

NEW CONSTRUCTION
4br 5 baths with loft & walkout, 2.5 acres w/ pond, lofts Hills Sub \$320,000 810-227-7784

CUSTOM BUILT
2150sq ft, 4 br, 2.5 baths plumbed for 3rd bath Daylight bsmt Jacuzzi, granite tile & wood floors Country setting 1+ acre \$289,000 Still time to make choices! 810-623-1700

White Lake \$93,900
11 total lots with 315ft of lake & bridge. Great opportunity for the right buyer.

Callan, Realtors
(248) 685-1588

Callan, Realtors
(248) 685-1588

BRIGHTON, Sun. 6-25, 1-4pm
3 br, 1.5 baths \$209,000 903
Devonshire Blvd. off Brighton
Lk Rd 810-225-8739

FOWLERVILLE AREA
Open Sunday, 6/25 1-4pm
New Build 1500sq ft, 3 br
ranch, 2 baths, full bsmt, 2
car garage, central air, pond,
2.5 acres Fowlerville Rd. 10
minutes north of Fortville to
Braden, west 1/2 mile to
Whitfield Ct \$165,900
C.T. Affordable Housing
517-927-6262

HOWELL - OPEN SUN, 1-5pm
1696 Smoke Tree, 3 br, 2.5
bath ranch, 2 car garage, bsmt.
Off M-59, in Hickory Hills Sub
\$189,900 989-280-4130

BRIGHTON, Beautiful, contemporary, 2,800sq ft, wood-
ed lot. Many custom extras
\$314,900 (810) 227-9335

NEWER 2-STORY HOME
Over 2000sq ft, 2.5 bath, fire-
place, 2 car att. garage, pond
\$209,900 (517) 223-8632

For Sale or Rent w/option
3 BR, 2 Bath completely
remodeled finished bsmt
Thompson Lake Access
\$189,900 or \$1,550/mo. Call
586-504-8323
FREE 32" Flat Panel TV or
2 plane tickets to Las Vegas
with July purchase

Highland \$259,800
4 bed Colonial in Arts & Crafts
4 bedrooms, 2 1/2 baths with
1760sq ft. Updates include roof
windows siding and more. New
32'x6 pool and access on
31' sports Duck Lake

Milford Colonial- 4 Bed
2.5 Bath in Heritage Hills
Granite floors, 3 car
Garage w/circular drive
landscaped. New carpet &
roof in '05, recently painted
ed 3200 square ft!
\$369,900 (R-211)

Highland Ranch- 3 Bed
1 Bath w/privileges to
Rowe Lake & large beautiful
fenced back yard
C.A. Garage, updated
Bath & Kitchen w. stainless
steel appliances
\$139,900 (C-2929)

Homes 3000

Homes 3000

Homes 3000

Homes 3000

Homes 3000

Homes 3000

Homes 3000

Homes 3000

Homes 3000

IVANHOE HUNTLEY
HOMES

SALES CENTERS
Open Daily 11-6 PM
or by appointment



AMBERLY WOODS

New Homes
from the Low \$200's

- Acres of natural preservation areas
- Acclaimed Howell Schools
- Minutes from Downtown Howell
- Landscape Package Included!

amberlywoods@ivanhoehuntley.com

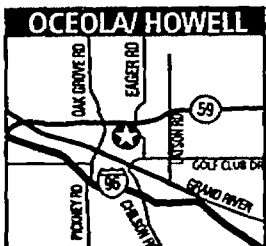

South of M-59 on the
West side of Eager Road
(517) 545-2800

NEW MODELS NOW OPEN!



The Villas at CRYSTAL CREEK
Paired Condominium Homes
From the LOW \$200's
(248) 446-0005



The Glens at CRYSTAL CREEK
Single Family Homes
From the UPPER \$200's
(248) 437-0022

- Highly acclaimed South Lyon Schools
- Landscape Package Included!

crystalcreekgdens@ivanhoehuntley.com
crystalcreekvillas@ivanhoehuntley.com

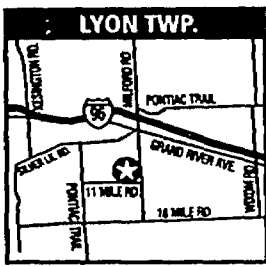

I-96 to Milford Rd. (Exit 155
Eastbound; Exit 155A
Westbound) travel South on
Milford Rd to 11 Mile Rd.

MODEL NOW OPEN!



Marlee Woods

New Homes
from the Low \$200's

- Landscape package Included!
- Acres of mature trees and open space
- Convenient location to major roadways, shopping, entertainment and more!
- Wayne/Westland School District

marleewoods@ivanhoehuntley.com

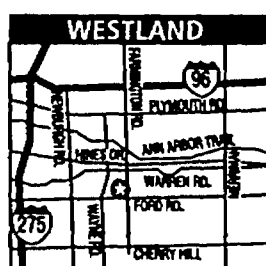

I-275 to Ford Rd. (exit 25)
travel East - located on the
West side of Farmington Rd.,
North of Ford Rd.

(734) 266-2700

ENGLAND
REAL ESTATE CO.



FINDERS KEEPERS! Newer 3 bedroom brick end
unit ranch condo. This condo features 3rd bedroom
with French door currently used as den/office. Plus
first floor laundry, finished basement and
attached 2 car garage. This is a rare find. Lake
Fenton Schools \$149,900



YOUR SPIRITS WILL SOAR! Beautiful all brick 2
story home on 5 peaceful acres. Spacious floor plan
with 3,684 sq ft, 3 bedrooms all with private baths
plus 2 half baths, beautiful kitchen with maple cabinets
formal dining & great room with fireplace. Plus
mud room, basement, 3 car garage, creek with
awning & more! Harland Schools \$365,000. More
acreage available!

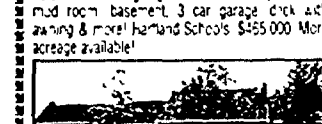

YOU'LL HAVE A SUNNY DISPOSITION! Warm &
inviting 3 bedroom, 2 bath ranch home on quiet
dead end street. This wonderful home includes a
bright and cheerful kitchen with bayed breakfast
nook, vaulted ceilings, large living room, formal dining
room, 1st floor laundry, basement, 1/2 covered
front porch and 2 car attached garage! Brighton
Schools \$249,999

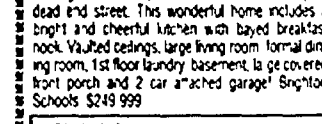

VACANT LAND
HARTLAND SCHOOLS: Riverwalk Drive. West of Old US 23 south off Faussett. Beautiful 1 acre home
site in Shannon Glen Subdivision. Paved road, natural gas and easy access to US 23 \$32,500

HARTLAND
12316 HIGHLAND RD (M-59)
Call (810) 632-7427 OR
(248) 887-9736



THE PERFECT PLACE TO RELAX! Immaculate
freshly painted 3 bedroom, 3 bath condo in wonderful
neighborhood. Stylish and gas log fireplace
in comfortable living room. Andersen windows
thru-out. Convenient kitchen and eating
area. Large family room, bedroom and bath in finished
walkout lower level. Brighton Schools
\$239,500

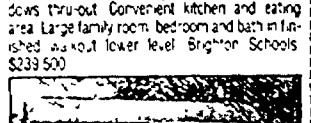

THIS IS HOME! Well maintained 3 bedroom, 1.5
bath ranch on peaceful treed setting on Little
Silver Lake. Pretty newer kitchen w/ dining area
and door-out to large deck and beautiful lake
views. Nicely finished w/out lower level. Many
updates. Harland Schools \$168,500

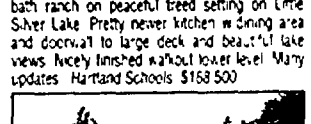

PICTURESQUE 3 acre hilltop setting overlooking
this neat 3 bedroom ranch. Open kitchen, dining
living area and large 21x15 deck and 19x10 porch
area. Detached garage with 220 electric. Prime
location on paved road just one mile to US-23
Tyrone Twp. Fenton Schools \$205,000

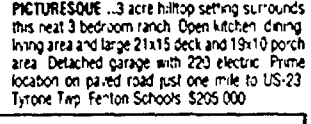

HARTLAND SCHOOLS Site #2 Riverwalk Drive. South off Faussett and one mile east of US 23. Beautiful
Shannon Glen building site. Community sewer, natural gas, phone and cable all underground. Call for
more info! \$102,000

Homes 3000 Homes 3000 Homes 3000 Homes 3000 Pontiac 6680 Pontiac 6680 Pontiac 6680 Pontiac 6680 Pontiac 6680 Pontiac 6680

Recently Sold Properties

Farmington Hills City
 21285 Woodhill Dr.\$223,000
Highland Twp.
 618 Tiemei\$10,000
 618 Tiemei\$227,000
 3175 Central Blvd.\$103,500
Lyon Twp.
 25126 Carriage Ln.\$23,975
 58770 Carriage Ln.\$23,975
 25315 Stanley Ln.\$70,000
 58751 Carriage Ln.\$70,000
 25126 Carriage Ln.\$70,000
 26010 Daria Circle E.\$100,000
 21267 Heatherwood Dr.\$274,235
Milford Twp.
 2910 Milford Road S.\$70,000
Milford Village
 561 Dorchester Way\$258,500
 1055 Woodvale Ct.\$361,000
Novi City
 24220 Scarlet Ct.\$247,000
 26128 Mandalay Circle\$948,052
 23597 Stonehenge Blvd.\$128,000
 25556 Portico Lane\$216,000
 24527 Kings Pointe\$242,000
 24300 Knollwood St.\$259,900
 24970 Bloomfield Ct.\$430,638
 24431 Amanda Lane\$444,210
 41190 Clermont Ave.\$189,575
 41235 Clermont Ave.\$585,340
 44719 Ellery Lane\$164,600
 44717 Ellery Lane\$168,290
 41570 Cornell Dr.\$236,000
 42859 Ledgeview Dr.\$350,000
 40826 Lenox Park Dr.\$371,925
 44891 Lafayette\$390,640
South Lyon City
 688 Hidden Creek Dr.\$332,000



CALL DAVE MANN
 248-684-0021
 OR
800-652-MANN

RE/MAX Classic
 DaveMann.com
 248-684-6655

Information provided by First American Real Estate Solutions

Recycle Your Unwanted Items In The Classifieds

GREEN SHEET Classified
1-888-999-1288

Auto Misc. \$150 Auto Misc. \$150 Auto Misc. \$150 Auto Misc. \$150 Auto Misc. \$150 Auto Misc. \$150



Waldecker

Red Hot Clear The Lot Super Sale

2006 PONTIAC G6 V-6

BUY \$17,462⁹⁸
Stk. #61215

2006 PONTIAC GRAND PRIX

BUY \$17,847⁸⁵
Stk. #60582

\$169⁰⁰ per mo.

2006 BUICK RENDEZVOUS

BUY \$18,878⁴⁰
Stk. #61201

2006 BUICK LaCROSSE

BUY \$19,026⁴⁸
Stk. #60833

Lease Pull Ahead available thru 7-5-06.
Affects all GMAC leases expiring 4-30-07.***

2006 PONTIAC VIBE

BUY \$15,407⁴⁵
Mini Cross Over

2006 PONTIAC TORRENT

BUY \$18,984³⁰

Waldecker
PONTIAC • BUICK
 IN BRIGHTON
 7885 Grand River • Brighton
 West of I-96 Exit 145
 Visit us at www.waldeckerauto.com

*Purchase price based on MSRP includes all available rebates. **GMS Lease payments: 27 mo. lease, 13,000 miles per year. G6 \$1,943.79 down. Grand Prix \$989.98 down. Rendezvous \$1,732.05 down. LaCrosse \$2,132.18 down. All down payments are plus tax and start up costs. A, B or C credit approval (D & E slightly higher). Excess mileage charge: 25¢ per mile. ***Lease Pull Ahead waives 3 payments. Customer responsible for any remaining payments at reduced rate. Prices good thru 7-5-06.

SUPERIOR CADILLAC - GMC TRUCK • SUPERIOR CADILLAC - GMC TRUCK • SUPERIOR CADILLAC - GMC TRUCK • SUPERIOR CADILLAC - GMC TRUCK • SUPERIOR CADILLAC - GMC TRUCK

SUPERIOR



BRIGHTON

ATTENTION GM EMPLOYEES - YOUR PEP VEHICLE DELIVERY HEADQUARTERS

2006 CANYON SLE 2WD REG CAB

Vortec 2800 14 engine auto, 4x4. Stk #60203
Was \$19,410 Now \$14,141^{18}**

2007 YUKON XL 4WD 1/2 TON

5.3L Vortec V8, active fuel management and flex fuel capability. 3 passenger 3rd row seat, power sliding sunroof, tri-zone automatic air, universal home remote, Bose premium speaker system. Stk #70060
LEASE \$455⁰⁵
39 mos./10K yr. Total Due \$1998.11

2006 ENVOY 4 DOOR

4 speed auto trans, poli bed alarm, sun power sunroof, Bose premium sound system, premium paint. Stk #60403
Purchase \$24,583^{65}**
LEASE \$195⁴⁹
27 mos./10K yr. Total Due \$1740.49

2006 SIERRA 1500 SLE 4WD EXT. CAB

Power driver seat, 2nd row, Vortec 3500 V8, 4 door locking differential, H.D. trailer equipment, 17" poli bed cast aluminum wheels, power locks and windows, remote keyless entry. Stk #65362
Was \$31,470^{00}**
Now \$27,970^{00}**
LEASE \$169⁰⁰
27 mos./10K yr. Total Due \$2704

8282 W. GRAND RIVER, BRIGHTON (I-96 EXIT 145)
810-227-1100
www.superiorcadillacgmc.com
 HOURS: Monday & Thursday 9am-9pm; Tuesday, Wednesday & Friday 9am-6pm; Saturday 10am-3pm

BRIGHTON SUPERIOR

BRIGHTON

2007 ESCALADE AWD

6 speed auto trans, 2nd row seat power release, power sliding sunroof, Vortec 6.2L V8, climate package, 18" chrome aluminum wheels, rear seat entertainment system. Stk #70012
LEASE \$697⁰⁰
39 mos./10K yr. Total Due \$2542

2006 CTS V6 VVT

Stk #60592
LEASE \$296⁰⁰
39 mos./10K yr. Total Due \$1864

2006 STS LUXURY SPORTS SEDAN

Stk #60602
LEASE \$378⁰⁰
27 mos./10K yr. Total Due \$2481

2006 DTS - LUXURY I

Stk #60594
LEASE \$398⁰⁰
39 mos./10K yr. Total Due \$2443

*All leases based on 18,000 or 12,000 mi. per year. GMS lease points. Total due includes lease loyalty waiver or sec. dep. waiver in GMAC approved credit. Lessee responsible for excess wear & tear. **All prices based on MSRP. Plus tax, title & license. All rebates to dealer GMAC approved credit, with trade of 99 or newer vehicle. Picture may not represent actual vehicle. See dealer for guidelines. Must qualify for lease loyalty on all GMAC leases. ***See dealer for details. Sale ends 6/30/06.

SUPERIOR CADILLAC - GMC TRUCK • SUPERIOR CADILLAC - GMC TRUCK • SUPERIOR CADILLAC - GMC TRUCK • SUPERIOR CADILLAC - GMC TRUCK • SUPERIOR CADILLAC - GMC TRUCK

HOA#1 3230 South Lyon 3400 Wixom-Commerce 3440 Farms/Horse Farms 3630 Homes 3000 Homes 3000 Homes 3000 Homes 3000

HOWELL
OPEN DAILY 11-5
New condos on Grand River
across from Kohl's 1300-
1800sq ft. full basements, 2
car garages. 1st floor masters
& ranches, quick occupancy
homes available. Starting at
\$179,900 Call 517-548-9066

BEAUTIFUL HOME On 5.2
acres. 3% Cash Rebate! See it
on Ebay #4459560518
810-610-2430

BY OWNER 2400sq ft. home,
5 br. + extra lot. \$219,900
248-684-6758

OVER 2500 SQ. FT.
Gorgeous ranch home that
fronts on Kensington Metro
Park. Fenced for horses. One-
of-a-kind 301 Martindale Rd.
Asking \$585,900
ALTERNATIVE REALTY
248-348-5977 313-820-2299

Beautiful Township Setting
Area of more expensive
homes, 2,550 sq ft. open,
light & airy, 5 bdrms., 3 bath-
rooms, two fireplaces,
attached garage. \$359,000
248-231-3365

FAIRBROOK CONDO
1st floor, 211. Updated kitchen
& bath, priced below market.
\$89,500
Call Ruth 810-225-8117
Century 21 Brighton Towne
1824 E. Grand River Ave.

COTTAGE - Access to Buck
Lake and Huron River. 2 BR, 1
bath, 824 sq ft. on double lot,
newly remodeled \$119,900
MLS# 26079753
517-930-1214 agent/owner

FULLY REMODELED YEAR
ROUND COTTAGE
Lake access to chain of lakes
11305 Patterson Lake Dr
\$132,000 Call 734-476-7816

3 BR. 2.5 BATH
Contemporary on 1 acre
2,474 sq ft. Attached 3 car
garage. Open floor plan
w/vaulted ceilings. First floor
master suite. 2 upper br. with
open loft. Semi-finished LL
w/8 ceiling. 21939 N Lyon
Trsf \$318,000 248-437-3675

CAPE COD
4 Bdrm, 2 full bath, 1 1/2
acres, \$277,000 Open house
Sundays, 1-4pm. Details at
www.romascsoftware.com/
house4sale. (248)437-8458
9am-8pm Please

CAPE COD
4 br., 2.5 bath, 1.06 acres
Walk-out bsmt., 2896sq ft.,
attached 3.5 car garage. Bonus
room above garage. \$470,000
Call for appt. 248-446-6139

2 BR. HOME on 3 acres
\$120,000 517-404-7706 or
517-223-0711

1-STORY HOME 3 br., easy
accessible bathroom. Utility
room, front porch, back deck.
2 car garage, on 1.5 lots. Easy
access to I-96 and I-360
517-521-3135, 517-490-4644

For Sale by Owner
4268 Sherwood
Williamston, MI
Horse Farm, Charming
Country Home on 20 acres,
over 2000 sq ft., 4 BR, 3.5
baths, wood paneled den,
natural stone fireplace, dining
room, living room and
walk out bsmt. House has
been remodeled with many
updates. Barn 70 by 100
with 9 stalls and indoor riding
arena. 6 acres of woods. 5
minutes to I-96 and easy
commute to Detroit, Flint,
Ann Arbor, Lansing
\$350,000 517-468-3497,
517-927-6720
517-896-3647

NEW PRICE!
SOUTH LYON-WATERFRONT
Sparkling, remodeled, 3 br, 2
bath, chain of lakes, gorgeous
lot w/mature trees, \$239,000
11833 Four Lakes Dr., off 9
Mile 734-355-9391, for appt.

WATERFRONT PORTAGE
LAKE www.livingston-county-
waterfront-for-sale
blogspot.com

Large parcels for
equestrian estates.
Dexter Schools
surrounded by
equestrian estates.
Call
Brent Flewelling
810-220-1407

COMMERCIAL TOWNSHIP
1500 Sq ft. ranch, 3 BR, 1
bath, living room, family
room, fireplace. Totally
updated new roof, siding,
windows & doors. Complete
new kitchen, new bathroom
w/skylight, hardwood floors
& new carpet. New plumbing,
hot water heater, comes
w/washer & dryer. House is
on large lot. To much to list!
come and see! 2914
Brisbane PRICE \$177,000
Mike Cell 248-767-7180
Home 248-669-5111

DREAM HOUSE Huge 2004
Ranch, 4 Br Marble &
Granite 1 Acre \$529K, Keller
Williams 248-767-5100
www.williamsranch.com

Lakefront/Waterfront
Homes 3580

AU GRES River front to Lake
Huron, newer 1456 sq ft. 3
br, 2 bath, 50ft. frontage.
\$135,000. L.C. terms avail-
able. Corunna Real Estate
989-743-6209

BRIGHTON, 4 BR. All sports
lake Lake/option \$374,000
810-227-6272

CANAL FRONT ON
WHITE LAKE
Affordable 2 br cottage/starter
nest a few houses from the
main lake. Newer roof, win-
dows, well, septic. \$149,900
Call Mike Bailey, RE/MAX
Classic, 248-684-6655

HARTLAND 12436 Pamela Ct.
3 br, 2 bath, 2,800 sq ft.
Ranch. Many new updates
\$349,000. Lease w/option or
land contract. 248-310-7420

LINDEN Lobdell Lk. New built.
Completion in August. Hurry
& you can still pick your
decor Call Kirk at Burnett
Realty 810-691-7536

NEW PRICE!
SOUTH LYON-WATERFRONT
Sparkling, remodeled, 3 br, 2
bath, chain of lakes, gorgeous
lot w/mature trees, \$239,000
11833 Four Lakes Dr., off 9
Mile 734-355-9391, for appt.

WATERFRONT PORTAGE
LAKE www.livingston-county-
waterfront-for-sale
blogspot.com

Large parcels for
equestrian estates.
Dexter Schools
surrounded by
equestrian estates.
Call
Brent Flewelling
810-220-1407

Presigious equestrian
estate 33 acres in
Livingston County
80x120 indoor arena.
4 bedrooms w/a pool
& much more.
Brent Flewelling
810-220-1407

FENTON FARM HOUSE
130 years old, well main-
tained, electrical & plumbing
updated, 4 bdrms, 3 bath, par-
lor, living room, large kitchen,
computer room, unique 2
separate upstairs, 2 out build-
ings 30x60 each, 2.7 acres
\$205,000 810-629-3016

HOWELL Beautiful, 2br, 2
bath, walkout, in Victoria Park
Sub \$230,000/best. Or rent
\$1,000 800-550-7963 ext 111

Millford
DETACHED
CONDOS
2 & 3 bdrms
Starting in the low
\$300,000

Gorgeous setting. Avail.
models are Ranch, and
story 1/2 w/master bdrm
on main floor, daylight
and walkout lots still
available! For more infor-
mation contact.
Sharon Dillon
248-884-1828
Rafferty and Franchi
4084 E. Grand River Ave.

NORTHVILLE CONDO
MUST SELL. BELOW MARKET
Lg 1 bdrm 1 bath apt. style
condo. Close to historic
downtown. \$82,900 or best
offer. 734-765-5823

S. LYON, 2 br, 2 baths
Complete updates. No agents
\$121,000 (810)623-8354

SOUTH LYON
OPEN SUN. 6-25
\$25,000 Below market value.
Wow last long. More than
1500 sq ft. 3br, 2.5 baths, 2
car attached garage, all new
appliances, new carpet and
paint through out. 510 Reese
\$159,900 Lease option possi-
ble 248-444-0406

Manufactured Homes 3740

Novi
View the pond
from your covered
deck. 3B/2B
Double Wide.
New carpet &
appliances.
\$1,295
Moves You In!
1-888-251-4353

MORTGAGE MONITOR									
		30 Yr.	Pts.	15 Yr.	Pts.	ARM1	Pts.	Other	
1st Choice Mortgage Lending	(734) 459-0782	6.5	0	6.125	0	5	0	J/A	
A Best Financial Corp	(800) 839-8918	6	1.625	5.5	2.375	5.625	1.5	J/A	
A Perfect Mortgage Co.	(248) 203-7726	6.5	0	6.125	0	5.75	0	J/A	
AAXA Discount Mortgage	(877) 729-3569	6.5	0	6.125	0	5	0	J/A	
AFI Financial	(877) 234-0800	6.25	0.75	5.875	1	NR	NR	J/A	
American Home Mortgage	(877) 478-7289	6.25	2	5.625	2	4.375	2	J/A/V/F	
Amerplus Mortgage Corp.	(248) 740-2323	6.375	0.25	6.125	0	NR	NR	J/A	
Brighton Commerce Bank	(810) 220-8646	6.5	1	6.25	1	6	1	J/A	
Brinks Goldstar Mortgage	(800) 785-4755	6.25	0.75	6	0.5	4.25	0	J/A/V/F	
Capital Mortgage Funding	(248) 569-7283	6.375	1.5	6.125	1.5	NR	NR	J/A/F	
Centerbrook Mortgage	(248) 851-4150	NR	NR	NR	NR	NR	NR	J/A	
Charter One Bank	(800) 342-5336	6.875	0	6.5	0	NR	NR	J/A/V/F	
Cient Services by Golden Rule	(800) 569-5805	5.875	2.25	5.5	2.375	2.5	1	J/A/V/F	
Co-op Services Credit Union	(734) 466-6113	7	0	6.75	0	5.5	0	J	
Community Bank of Dearborn	(734) 981-0022	6.75	0	6.5	0	6	0	J/A/V/F	
Credit Union One	(800) 544-5567	6.875	0	6.5	0	5.875	0	J/A	
Dearborn Federal Savings Bank	(313) 565-3100	6.625	0	6.25	0	5.75	0	A	
DFCU Financial	(800) 739-2770	6.375	2	6	2	NR	NR	J/A	
Downriver Community FCU	(313) 386-2200	7	0	6.5	0	6.25	0	J/A	
Earth Mortgage	(877) 327-8450	6.5	0	6.125	0	5.375	0	J/A/V/F	
Fifth Third Bank	(800) 792-8830	6.625	0.375	6.375	0	5.875	0	J/V/F	
First Alliance Mortgage Co	(800) 292-7357	6.625	0	6.5	0	NR	NR	J/A/V/F	
First International Mortgage	(248) 540-1065	6.5	0	6.25	0	NR	NR	J/A	
GMAC Mortgage Corp.	(800) 888-4622	6.125	3	5.75	3	5.125	1	J/A/V/F	
Golden Rule Mortgage	(800) 991-9922	5.75	2.75	5.5	2.375	2.25	2	J/A/V/F	
Goldstar Mortgage	(800) 784-1074	6.25	0.75	5.875	1	3.125	0	J/A/V/F	
Group One Mortgage	(734) 953-4000	6.75	0	6.375	0	6	0	J/A/V/F	
LaSalle Bank Midwest	(800) 466-3800	6.375	2	6	2	4.75	2	J/A/V/F	
Mainstreet Mortgage	(800) 900-1313	6.5	0	6.25	0	NR	NR	J/A/V/F	
Manufacturers	(586) 777-1000	6	2	5.625	2	NR	NR	J/A	
Michigan Schools & Gov. CU	(586) 263-8800	6.625	0	6.375	0	5.375	0	J/A	
Mortgages by Golden Rule	(800) 991-9922	6	1.625	5.625	1.875	2.5	1	J/A/V/F	
National City Bank	(586) 825-0825	6.375	2.125	6	2.125	6	1.5	J/A	
Northlawn Financial	(248) 988-8488	6.5	0	6.125	0	NR	NR	J/A/V/F	
Pathway Financial LLC	(800) 726-2274	6.5	0	6.125	0	4.25	0	J/A/F	
Peoples Mortgage	(800) 730-5087	6.125	0.75	5.875	1	NR	NR	J/A	
Premiere Mortgage Funding	(800) 684-7880	6.5	0	6.125	0	4.875	0	J/A	
Shore Mortgage	(800) 678-6663	6	3	5.625	3	3.5	3	J/A/V/F	
United Mortgage Group	(586) 286-9500	6.5	0	6.12	0	7	0.25	J/A	
York Financial Inc.	(888) 839-9675	6.5	0	6.25	0	5.5	0	J/A	

Above information available as of 6/20/06 and subject to change at anytime. Rates are based on \$200,000 loan with 20% down. Jumbo rates, specific payment calculations & most current rates available Fridays after 2:00 P.M.

at www.mortgageportal.com. Key to "Other" Column: J = Jumbo, A = Arms, V = VA, F = FHA, R = Reverse Mtg & NR = Not Reported. All Lenders are Equal Opportunity Lenders.

© Copyright 2006 Residential Mortgage Consultants, Inc., All Rights Reserved

Don't get caught between a ROCK and a Hard place,
go for GOLD

Auto Misc. 8150 Auto Misc. 8150 Auto Misc. 8150 Auto Misc. 8150 Auto Misc. 8150 Auto Misc. 8150 Auto Misc. 8150 Auto Misc. 8150

www.switchtoLaRiche.com • **www.switchtoLaRiche.com** • **www.switchtoLaRiche.com** • **www.switchtoLaRiche.com** • **www.switchtoLaRiche.com** • **www.switchtoLaRiche.com**

SUMMER CLEARANCE SALE
SWITCH TO LARICHE
IN PLYMOUTH
OPEN SATURDAY
JUNE 24 FROM 10 AM-3 PM
NOW! LEASE PULL-AHEAD!
Don't make that next payment
GMAC will waive up to 3 payments
for GMAC qualified lessees!

2006 IMPALA 31 MPG Power wndws, locks, tilt, cruise, flip & fold rr seat, stereo CD. Stock #3509 27 MO • 22,500 MI LEASE GM FAMILY EVERYONE \$199 *Lease per mo. \$599 TOTAL DUE GM FAMILY \$18,014 \$210 *Lease per mo. \$1205 TOTAL DUE EVERYONE \$18,911	2006 MALIBU 32 MPG Automatic overdrive, air conditioning, stereo CD. Stock #3489 39 MO • 32,500 MI LEASE GM FAMILY EVERYONE \$199 *Lease per mo. \$574 TOTAL DUE GM FAMILY \$15,173 \$201 *Lease per mo. \$1196 TOTAL DUE EVERYONE \$15,875	2006 SILVERADO EXT CAB LT1 pkg, V8, locking diff, alum wheels, A/C, smooth ride susp, auto O/D. Stock #8944 27 MO • 22,500 MI LEASE GM FAMILY EVERYONE \$199 *Lease per mo. \$199 TOTAL DUE GM FAMILY \$22,034 \$203 *Lease per mo. \$1423 TOTAL DUE EVERYONE \$23,113	2006 TRAILBLAZER 22 MPG Locking diff, sun sound unit pkg, sunroof, XM radio, 6 disc stereo, p/wind/lock/mirrors, tilt, cruise. Stock #6768 27 MO • 22,500 MI LEASE GM FAMILY EVERYONE \$199 *Lease per mo. \$898 TOTAL DUE GM FAMILY \$20,702 \$269 *Lease per mo. \$1269 TOTAL DUE EVERYONE \$21,810
2006 COBALT 2DR COUPE 32 MPG Body mold, rear spoiler, heated seats, power windows, A/C. Stock #3336 39 MO • 39,000 MI LEASE GM FAMILY EVERYONE \$199 *Lease per mo. \$574 TOTAL DUE GM FAMILY \$12,120 \$168 *Lease per mo. \$1338 TOTAL DUE EVERYONE \$12,707	2006 HHR 30 MPG Chrome pkg, LT pkg, auto overdrive trans, A/C, stereo CD. Stock #8018 39 MO • 39,000 MI LEASE GM FAMILY EVERYONE \$272 *Lease per mo. \$547 TOTAL DUE GM FAMILY \$18,878 \$265 *Lease per mo. \$1535 TOTAL DUE EVERYONE \$17,425	2006 TRAILBLAZER 4WD 21 MPG On a sound unit pkg, XM radio, stereo 6 disc, sunroof, power windows, tilt & mirrors, tilt, cruise, sun and moon pkg. Stock #8971 27 MO • 22,500 MI LEASE GM FAMILY EVERYONE \$250 *Lease per mo. \$525 TOTAL DUE GM FAMILY \$22,522 \$297 *Lease per mo. \$1592 TOTAL DUE EVERYONE \$24,713	2006 UPLANDER 25 MPG 7 passenger rear DVD, air conditioning, deep tinted glass, cruise, stereo. Stock #8941 39 MO • 39,000 MI LEASE GM FAMILY EVERYONE \$322 *Lease per mo. \$647 TOTAL DUE GM FAMILY \$21,207 \$322 *Lease per mo. \$1642 TOTAL DUE EVERYONE \$22,203
2006 MALIBU SS 31 MPG Elect sunroof, p/wind/locks, seat, tilt, cruise, auto O/D, 240 hp V6. Stock #3880 39 MO • 39,000 MI LEASE GM FAMILY EVERYONE \$286 *Lease per mo. \$586 TOTAL DUE GM FAMILY \$21,010 \$286 *Lease per mo. \$1581 TOTAL DUE EVERYONE \$22,009	2006 IMPALA SS 31 MPG Elec sunroof, leather Mt stc, Pioneer 7.9 eye, stereo CD, p/wind/locks, tilt, cruise, 202 hp V6. Stock #3442 36 MO • 36,000 MI LEASE GM FAMILY EVERYONE \$326 *Lease per mo. \$676 TOTAL DUE GM FAMILY \$26,074 \$333 *Lease per mo. \$1678 TOTAL DUE EVERYONE \$27,289	2006 AVEO 35 MPG GRADUATION SPECIAL GM FAMILY \$8,169**	2007 TAHOE 4 WD 21 MPG Side air bags, alloy wheels, XM radio, 6 disc, sunroof, power windows, tilt & mirrors, tilt, cruise, sun and moon pkg. Stock #8971 27 MO • 22,500 MI LEASE GM FAMILY EVERYONE \$335 *Lease per mo. \$669 TOTAL DUE GM FAMILY \$38,210 \$378 *Lease per mo. \$4373 TOTAL DUE EVERYONE \$37,891
2007 AVALANCHE 3.9% Side air bags, alloy wheels, XM radio, 6 disc, sunroof, power windows, tilt & mirrors, tilt, cruise, sun and moon pkg. Stock #8971 39 MO • 39,000 MI LEASE GM FAMILY EVERYONE \$462 *Lease per mo. \$962 TOTAL DUE GM FAMILY \$34,094 \$477 *Lease per mo. \$1972 TOTAL DUE EVERYONE \$35,824			

40875 PLYMOUTH RD.
JUST 3 MILES NORTH OF IKEA
ON HAGGERTY ROAD

www.LARICHECHEVY.COM

1.866.385.8000

Lou LaRiche
CHEVROLET

PLYMOUTH
HAGGERTY

600 CARS, TRUCKS, SUV'S & VANS IN STOCK

Price plus tax, lic. doc. & title not included. *Lease w/opt to purchase at term. (Lease) responsible for excess wear, tear & miles @ 15¢/15,000 M. 20¢/12,000, 25¢/10,000 per mile over 12,000. Some pictures may not reflect actual model. Offer subject to availability. Some pictures may not reflect actual model. Offer subject to availability.

Manufactured Homes (3740)

\$75 Move You In!
2 bedroom home with an enclosed porch and expando.
Many updates.
Novi
888-251-4353

\$8,500 Immaculate Home in Hometown Novi. Backs to pond. This one is truly a diamond in the rough. Won't last long. 251-4353

BRIGHTON 3 BR, 2 bath. Washer & dryer, fireplace \$29,000 (810) 229-8476

GREAT DEALS!

• 3 Bed, 2 Bath. All Appliances C/A \$37,900
• 2 Bed, 2 Bath. All Appliances C/A and Shed. \$24,000
• 2 Bed, 2 Bath. Appliances C/A new flooring throughout. \$18,500
Novi Schools
QUALITY HOMES
HIGHLAND HILLS ESTATES on Seely Rd. N. of Grand River (248) 474-0320

Manufactured Homes (3740)

NOVI - 1991 Redmond, double wide manufactured home, 1440 sq ft, 3 bdrm, 2 bath, new oak floors, C/A \$800/mo water incl. Rob 248-521-5706

Mobile Homes (3750)

HOWELL - Fairlane Estates 1200 sq ft, 4 br., many extras. Totally renovated. Best offer. Call (517) 410-3588

Lakefront Property (3770)

10,000 ACRE LAKE \$99,900!
Top value on one of our largest inland lakes! Boat, swim & fish from your beach. A must see!
Loon Lake Realty
Toll Free 866-667-4468
www.loonlakerealty.com

Linden Acreage, wooded, paved road, perched & surveyed Terms 810-629-1116

Northern Property (3790)
KALKASKA 10 ACRES Wooded, maintained county road w/electric. Close to State Forest! \$24,900, \$1500 down, \$325/mo. More acreage avail. See photos at greatlakesland.com or call 231-331-4227

GREAT LAKES LAND CO.

Lots & Acreage/Vacant (3820)

A RARE FIND - 2.54 ACRES beautiful pines & seclusion. Fowlerville, near Howell border. \$62,500 517-223-9697

FENTON - TYRON TWP.

12.9 wooded acres. Perched on no-outlet road 400' ft on road \$160,000 810-629-3016

FOWLERVILLE, 3 1/2 acres.

Perched & surveyed \$58,000 517-455-1704, 517-521-3356

HAMBURG TWP. 1/2 acre

lots at Whispering Pines Golf Course \$55,000 - \$70,000 (248) 945-9500

Lots & Acreage/Vacant (3820)

HOWELL TWP. 10 acres, ready to build, approved septic and pond, end of John Ward Dr. 1.5 Miles N. of M59. East of Byron. Only \$79,000 Terms. Call Gert 734-905-3279 Group Ten Realty

LAKE ACCESS LOT! 60

Acre building site, wooded, w/access on Crooked Lakes. PRIVATE PARK & DOCK! \$130,000 Call 810-220-3717

MANCHESTER-Reduced, 5

acres, walkout, underground utilities, perched, \$57,900 Keller Williams 734-717-3733 www.estateacres.com

MARION TWP. 1.93 acre lot

located in Cedar Creek development w/mature trees, adjacent to flowing stream, paved roads, Howard schools, priced to sell at \$65,000. Call 517-545-4141

PICKNEY SCHOOLS Building site

in White Lodge. Over looking Lake Windermere wetlands. Cordley Lake beach, Huron Chain of lakes, park, tennis courts, playground, trails, wildlife. 2 lots, \$69,000 313-582-5239

SOUTH LYON SCHOOLS 3.3

beautiful wooded country acres \$199,900 248-437-1711

STOCKBRIDGE (Iosco Twp.)

3 lots, good perc's, private drive, \$39,000 each. 517-404-7706, 517-223-0711

Lease/Option To Buy (3840)

LEASE TO OWN HOMES Livingston & Oakland Small to large homes 517-404-7891

Mortgage/Land Contracts (3850)

ALL CREDIT TYPES 13 Yrs. Exp. Low Rates - Low Cost Zero Down Investor Loans IFC, South Lyon 248-437-3130

Real Estate Wanted (3870)

ALL CASH FOR HOMES. Fast closings. Any Style. Any Condition. Call 313-662-6111 247

Real Estate Wanted (3870)

COUPLE LOOKING to buy small 1 or 2 br home on land contract that needs fixing up. paint, drywall, etc. in trade for down pymt. 248-380-3738

I BUY HOUSES CASH! Stop

Foreclosure. Credit Repair. 810-333-3733

Cemetery Lots (3880)

OAKLAND HILL MEMORIAL GARDENS 12 Mile & Novi Rd. 16 plots available will sell separate. 50% OFF 989-686-2361

OAKLAND HILLS Memorial

4 plots in one lot, Masonic Gardens \$1200 each. Call (815) 645-8423

Commercial/Industrial/Retail For Sale (3890)

MILFORD 4400 sq ft. w/outside storage, Pontiac Trvs. \$360,000 (517) 545-7353

Business Opportunities (3900)

SELF-SERVE CAR WASH IN PINCKNEY. Serious inquiries only. (810) 499-0419 after 4pm.

Apartment/Unfurnished (4000)

"ABSOLUTELY BEAUTIFUL" Lakefront apt. on Whitmore Lk. Heat incl. 800sq ft, 1 br., \$825. + sec. (734) 441-1117.

BRIGHTON 1 br, grnd floor

heat included, laundry facilities on-site \$540/mo 810-444-4591

BRIGHTON 2 br, large, heat

included, laundry facilities on-site \$625/mo 810-444-4591

Brighton, 940 E. Grand River

Spacious, 2 br., heat incl. No pets. \$665/mo 734-649-6121

BRIGHTON Clean 2 br., in

town, on-site laundry. \$525/mo. + deposit. 810-599-7176

Apartment/Unfurnished (4000)

BRIGHTON DOWNTOWN Two br. upper near Mill Pond \$675 monthly includes heat, air, & hot/cold water. No smokers. No pets 810-229-6167

BRIGHTON, Hidden Harbor, 2

br. condo, near downtown. On site laundry. \$650 incl. appliances. Call 517-546-3197

BRIGHTON Lg. 1 BR, wash-

er/dryer, air, many windows. Must see! \$675 810-227-6354

BRIGHTON - Luxury living at

Wateredge Apts., located on Bendix Dr. need to Woodland Medical Center. Immediate Occupancy 2 BR, 2 bath, all appliances incl. washer/dryer, balcony overlooking 2 acre pond. \$895/mo 517-404-0060

BRIGHTON - SPECIAL ZERO

Deposit for qualified renters. Spacious, 2 br., \$675/mo, with 1 month free rent. 1 br., \$515/mo. No application fee. Between homes, short term lease avail. No Pets 810-229-5167

BRIGHTON STUDIO Utilities

paid \$420/mo 734-662-5846 or 810-588-6212

HOWELL, AFFORDABLE senior

citizen living starting at \$500/mo (517) 546-3811

HOWELL - Byron Terrace

Walk to shopping & festive events. 2 br. apts. From \$539/mo. \$99 security deposit. 517-546-3396

HOWELL downtown, 1 br.,

2nd floor, \$650/mo + utilities. Security (517) 546-9646

HOWELL/HARTLAND, 1 br.,

horse ranch, Arena Stalls avail. 517-546-3351

HOWELL Nice 2 Br. w/basmt,

washer & dryer hookups. \$625/mo., + dep 810-599-7176

HOWELL QUAL CREEK Apts

1-2 br., \$545 - \$655/mo incl. covered carport. Fully equipped kitchen. Quiet country setting, close to downtown & main hwy's. 1 block to hospital. Balcony. C/A. 50% off first 3 mo., w/good credit. Senior discount. (517) 548-3733

Apartment/Unfurnished (4000)

HOWELL - Walk To Town 2 BR, air, laundry, storage, no smoking/pets. We accept credit cards. \$650 + sec. 517-304-4947

Come Home to Our Town

\$99 Special Short Term Lease Available 248-437-9959 Ten Mile Road 3/4 Mile E. of Pontiac Trail Mon - Fri 9am - 5pm Sat 10am - 2pm

BROOKWOOD FARMS

Apartment/Unfurnished (4000)

"DUDE"
"YOU'RE GETTING A DEAL"
It doesn't get any better than this!
CALL FOR DETAILS
248-348-1830
www.cedarlakeapartments.com
On Select Units

Apartment/Unfurnished (4000)

PONTIAC
Move-In Special \$294 moves you in! 549 Lakewood Drive South Lyon, MI 48178 (248) 437-3303 Office pontiac@sbglobal.net
A GREAT PLACE TO LIVE

MILFORD 2 br., special. Close

to downtown, heat & water incl. First month's rent free with good credit. (248) 685-1524

MILFORD 1-96 area, 2 br., country

setting, \$800/mo incl. heat. 121 off first month 248-887-2511

MILFORD Main St. apt. in

quaint downtown, 1 br., attached indoor parking. Call 248-685-0789 248-685-3532

MILFORD SUMMER SPECIAL!

\$50 off best 3 months rent 1 & 2 br apts, starting at \$535. Fully carpeted, central air, heat incl. No pets. (248) 684-0841

Apartment/Unfurnished (4000)

"DUDE"
"YOU'RE GETTING A DEAL"
It doesn't get any better than this!
CALL FOR DETAILS
248-348-1830
www.cedarlakeapartments.com
On Select Units

Apartment/Unfurnished (4000)

NORTHVILLE GREEN Now leasing 1 & 2 bdrm. Condos in the historic town of Northville. Starting from \$599. Short-term leases avail. Rent to own option. Pets welcome. 248-596-3906 On corner of 8 Mile & Randolph

Apartment/Unfurnished (4000)

Large 1 & 2 Bedroom Apartments
• Lakeside Living
• Covered Parking
• Private Pool
• Tennis courts

Ask About Our Specials

SWAN HARBOR

42824 Swan Lake Dr.

Off 7 Mile, West of Haggerty

Northville

248.349.6844



20010-2980 SERVICE GUIDE

Asphalt/Blacktopping (0110)

A&N asphalt inc. paving and maintenance
• Driveways
• Parking Lots
(248) 625-0341

Basement Waterproofing (0220)

DRY BASEMENTS LLC
We Repair:
• Cracked Poured Walls
• Cracked Bowed Block Walls
• Waterproofing
• Local • Licensed • Insured
(248) 420-0116 Ron

Brick, Block & Cement (0290)

ALL CEMENT & MASONRY
Everything - Repairs/ New
35 Yrs. Lic./Ins. Free Est.
(248) 348-0066

TRENCH FOUNDATIONS

Excellent foundation & block work. Call Tom, 248-231-2300

Building Remodeling (0310)

FRAMING CREW - Exc. work. Homes, siding add's, barns, decks, roofs. Lic./Ins. Deedler Construction, 810-231-3174

Gried Line Construction

Remodeling-Additions-Decks Lic. Ins. Free Estimates 810-241-8339

J.A. Ferguson Construction Co.

Additions Remodeling Siding Roofing Windows-New Homes Architectural Services Basement Build-outs 248-363-5975

JAMES ALLEN Custom

Decks Inc. Roofing, siding Lic./Ins. FREE ESTIMATES 810-632-3244 517-304-1475

Maher

248-926-8631
HOME & OFFICE REMODELING
• Additions • Basements • Decks • Garages • Kitchens • Baths • "Maher Makes It Happen"

Building (0320)

ALL DIRT WORK doing backhoe grading, topsoil/sand/gravel, landscape, design/grading, field clearing, brush hogging, field plow/preseedling "U Name & We Do It." (734) 459-0655

Bobcat Services (0340)

REASONABLE RATES - 7 days a week availability G.J. Kelly Construction 248-685-0366

Cabinetry/Formica (0400)

COUNTERTOPS/CABINETRY Offices, wall units Free est. Peter or Lori, (248) 889-2802

Carpentry (0410)

A.B.N. CONSTRUCTION Homes, garages, additions & decks. We build it like it's our own. Rick 810-523-2923

CARPENTER REPAIRS Decks,

roofs, painting Senior Citizens discount. Mike 810-599-6045

Carpentry (0410)

CARPENTRY BY DAVID G. SWEENEY Small, medium, rough & finish. Decks, basmt., kitchens, etc. Lic. & ins. 248-698-8670

★ FINISHED BASEMENTS

suspended ceilings, decks, 32 yrs exp. Lic/Ins 810-220-0249

THOMPSON HOME CONSTRUCTION LLC

Homes, additions, garages, rough framing, decks 29 yrs. exp. Lic./Ins. 248-437-0265

CARPET REPAIR/Installation (0440)

CARPET INSTALLATION Free estimates, all areas 248-889-1778 248-770-0237

CARPET INSTALLATION

Great prices. Great work. (313) 779-0321

CARPET/MINYL Installation

& Repairs. Hardwood & Laminate. (734) 260-6625

Computer Sales & Service (0540)

C.C.A. Inc. COMPUTERS • REPAIRS • UPGRADES
NETWORK CONSULTING AND INSTALLATION
248-437-1304
Brookdale Plaza

Concrete (0550)

ABOVE THE REST Decorative Stamp Concrete license/insured 248-568-1267 www.oceanservices.com

ADD BEAUTY & elegance to

your home with stamped concrete by Goodsell Custom Concrete 810-459-4834

ALL CEMENT FLATWORK

Lic. ins. 24 yrs. exp. Free Est. 810-227-5380

BRICK PAVES, Patios, walks,

retaining walls. Free est. & design Lic./Ins. 17 yrs. MCV Carly & Co., 810-599-4838

C & C CONTRACTING INC.

Driveways, pole barns, garages, basmt. 810-459-2590

CONCRETE PLACEMENT &

Replacement, driveways sidewalk patios. 517-404-3036

dixonsolutions.com - All types,

drives, replacements. Lic. 800-758-4774/517-223-6797

Drywall (0690)

CHUCK'S DRYWALL REPAIR & CARPENTRY Small & Insurance Jobs Welcome! (248) 437-4531

Electrical (0700)

A & M ENGINEERING All electrical work. Res/Com. Indust. Service upgrades/repairs. Lic. & Ins. Free Est. MCV (734) 657-3080

ELECTRICIAN, reasonable,

big job, small job. Call George, (810) 220-8340

Excavating/Backhoe (0730)

ALL DIRT WORK doing, backhoe, grading, topsoil/sand/gravel, landscape, design/grading, field clearing, brush hogging, field plow/preseedling "U Name & We Do It." (734) 459-0655

BACKHOE/LOADER work &

trucking. Fendit Excavating. No job too small! (248) 446-1845

BAGGETT

• Building/Grading
• Septic Systems
• Backhoe Work
• Driveways
• Culverts
• Top, Soil, Sand Gravel
• Since 1997
(248) 348-0118
NORTHVILLE

ROSE EXCAVATING

Septic systems, basmt. dug, property cleared. Building work, backhoe work. Topsoil, sand, gravel delivered. Licensed & insured. Visa & Mastercard accepted. 248-486-3152 248-437-0525

Hardwood Floor Install, sand

& finish, pre-finish, refinishing & repairs. (248) 701-9663

HARDWOOD & TRE Installa-

tion, sanding & refinishing. 13 yrs exp. Call Scott 517-672-6804

HARMALA HARDWOOD

Installation, sanding & refinishing. FREE estimates. Call Danni, 810-599-3471

Natural Hardwood Floors

Complete Flooring Service. Dust Free. 15 Yrs. Exp. Tony 313-330-5907

Garage Door Installation & Repair (0920)

Beckway Door COMMERCIAL - RESIDENTIAL
• Garage Doors
• Entry Doors
• Storm Doors
• Windows
23 Years of Experience
1-800-224-3667

Gutters (0990)

GUTTER HELMET Free Gutters and Downspouts. 20% off Gutter Helmet System. w/purchase cond. apply. 800-545-1779 www.atlasgutterhelmet.com

Handyman/M/F (0620)

ALL HOME REPAIRS Replace, Repair, Install. I do it all! Mark 248-982-4891

Handyman/M/F (0620)

ALL JOBS LARGE & SMALL Quality work, affordable prices. 20 yrs. exp. Ins. 248

Apartment/Unfurnished 4000

NORTHVILLE
New Road
N of 8 Mile
1 MONTH FREE

\$199 MOVES YOU IN!
Small, charming community nestled in a stream side setting. Featuring a variety of unique one bedroom floor plans including cool 2 story lofts and 1 bedroom with French doors to den. Check out our new cherry hardwood floors and designer paint schemes from only \$715 PLUS A MONTH FREE! EHO The Tree Tops (248) 347-1590

NOVI 1 BEDROOM Attached to a private home. Separate entrance and paid utilities \$650/mo (248) 349-4754

NOVI - 1 br. Cozy Setting. Heat, water, washer/dryer incl. 6 month lease. \$600/mo. + sec. dep. 248-349-3732

NOVI
Meadowbrook
N. of 10 Mile
ONE MONTH FREE

Hurry! Includes our beautiful, fully remodeled apartments with new kitchens and in unit washer/dryers! Limited availability...come see why! EHO TREE TOP MEADOWS (248) 348-9590

PINCNEY 1 Br. quiet area, recently updated. \$555/mo + utilities. 734-878-3810

PINCNEY 260 Unfurnished, 2 B 1.5 bath 2nd floor \$500/mo. \$500 security 248-673-7231

Plymouth
*597 MOVES YOU IN!

- 1 bdrm plus storage
- 1st floor with patio/garden space
- Wooded & secluded
- Pets Welcome
- Washer/Dryer Hook-up

PRINCETON COURT APTS
734-459-6640
*with approved credit EHO

SOUTH LYON, 2 br. includes heat, near town. \$540/mo. No smoking/pets (734) 455-1487.

SOUTH LYON - 1 need someone to sublease my apt. at Brookdale for July & Aug. 1 BR, will not need a sec. deposit or water deposit, pets ok. Downstairs apt. \$549/mo + utilities. (248) 446-2840

South Lyon - MEADOWS OF SOUTH LYON \$499 moves you in! 2 & 3 bdrm, laundry Pet friendly 248-767-4207

SOUTH LYON Summer special 1 & 2 br. Heat & water included. Starting at \$520/mo. Cats OK. Call for rent specials. Short term leases available (248) 767-5526.

Walled Lake JULY SPECIAL
\$254 Security Deposit
plus Free Rent for July
• 2 Bdrm, 1 1/2 bath
• TOWNHOMES or
• 1 Bdrm
• Walled Lake schools,
large closets, cats/
small dogs ok
Open 8 days a week
(248) 624-6606
*some restrictions apply

WALLED LAKE'S EAGLE POND HEIGHTS
offers
FREE RENT
• Flexible leases
• 1 & 2 bdrm. from \$594
• Sq. ft. - from 600-1100
• Carport
*Restrictions
Call for details
248-926-3900
www.etcindandco.com

WALLED LAKE'S EAGLE POND TOWNHOUSES
offer
FREE RENT
• Playgrounds
• Sport Court
• Outdoor Pool
• Flexible leases
• 2 & 3 bdrm from \$889
• Sq. ft. from 1100-1500
• Private Entrances & Carport
*Restrictions
Call for details
248-624-6600
www.etcindandco.com

West Bloomfield's SILVERBROOK VILLA
"A Place to Call Home"
offers
FREE RENT
• Flexible leases
• 2 & 3 bdrm from \$978
• Sq. Ft. from 1252-2040
• Private entrance w/garages
*Restrictions, call for details
248-624-3388
www.etcindandco.com

WEST BLOOMFIELD, THORNBERY APTS.
One Month Free Rent
2 br. from \$825
Call 744-1041
TTY: (800) 989-1833
thornberryapartments.com

WHITMORE LAKE - 2 br. Quiet neighborhood. \$595/mo. Call 858-564-8479 jrent.com

WHITMORE LAKE, UNIQUE, 1 br, no pets. \$550/mo plus utilities. Call (734) 449-5994

Apartment/Unfurnished 4010

FARMINGTON HILLS
CONDO - Clean 1 br., wash-dryer, carpet. No pets. 248-380-5405, 248-719-3293

Condos/Townhouses 4020

BRIGHTON - 1 br. condo. \$620/mo. \$650 security No smoking/pets. (517) 548-1814

BRIGHTON - 2 BR, 1 bath, newly renovated, FREE heat, \$715/mo. (517) 861-6102.

BRIGHTON LAKESIDE CONDO 2 br., 800 sq ft, convenient to I-96 & US-23. All new interior & appliances. \$790/mo. + includes heat. 734-560-6000

HOWELL - Brand New Luxury 1,535 sq ft. condo w/ all appliances. 2 br., 2.5 bath, laundry, garage, pool, clubhouse, walk to shopping \$1,195/mo 248-255-2347

HOWELL - Newer 2 br., 2 bath, \$895/mo or lease with option \$119,900 517-231-7082

HOWELL - SPACIOUS 2 br., 2 bath, 1,550 sq ft. w/loft. 2 car, pool, near w-way. \$1,200/mo Call 517-546-3197

MILFORD - Beautiful Condo N of Downtown. View of nature reserve. 2 BR, 2 1/2 bath, 2 car, rent option. Low \$200's or \$1380/mo 313-891-0325

MILFORD downtown, 2 br., 1.5 bath, incl appliances, 2 story, \$775/mo Lease w/option to buy available. (313) 898-1722

TOWNLY 1 bdrm, 1 bath condo Heat & water incl. \$650/mo. 24 hr. recorded message 866-237-2647 ext 21

NOVI 2300 sq ft. condo, 3 br., 3.5 baths, 2 car, garage, 2 year minimum with option to buy Small pets OK. Great location. \$1400/month. References req 248-808-3121

SOUTH LYON
3 br., 2 baths, garage, central air. Pool, appliances. No smoking \$1025 Available now Call 248-508-7603

SOUTH LYON, DOWNTOWN 2 br., 1.5 bath, bsmt., all appliances incl. washer/dryer. 248-207-7129

Duplexes 4030

BRIGHTON, 2 br., ranch style, new carpet & paint, stove, fridge, laundry hook-ups, A/C. NO PETS \$680 + deposit. 734-878-6915

BRIGHTON, 2 br. unit, quiet area, good access to freeway. \$675/mo, no pets 517-404-0161

BRIGHTON-Near Downtown, 319 N Third, 2 br., freshly painted, w/appliances, wash & dry, c.a., \$685 810-227-2068

HAMBURG, 1 br., 1 br. & river access, close to Ann Arbor. Some pets ok. 810-227-9092

HAMBURG 2 br., c.a. garage, 1 acre wooded lot. Close to x-way Call 734-878-6598

HAMBURG 9678 Palmer 2 Br 1 bath, \$500/mo + \$1000 moves you in 248-673-7231

HARTLAND, 2 br. ranch units, air, garage, no pets. Start \$675/mo, 1/2 rent for 60 days w/13 mo lease. 734-497-0960

PLYMOUTH DOWNTOWN Large 2 bdrm, all appliances Dishwasher, washer, dryer, C/A. New carpet/paint. \$650 mo. references required (734) 455-5566

PLYMOUTH DOWNTOWN Large 2 bdrm, all appliances Dishwasher, washer, dryer, C/A. New carpet/paint. \$650 mo. references required (734) 455-5566

SOUTH LYON, 2 BR. Heat & water incl \$595 + sec. Immediate occupancy. (734) 453-1735

SOUTH LYON, Great location. Very clean, 1100sq ft., 2 br. (1g master) 1 1/2 bath, bsmt, appliances, c.a., lawn service \$750 No pets. 248-347-0028

MILFORD Option to buy, pristine 3 br. basement & garage, in Village. Joe 248-760-4320

MILFORD VILLAGE Newer home, 3 Br, 2 bath, all appliances. No smoking/pets. Must see! \$1200/mo + 248-685-3285

NORTHVILLE Colonial 4 br, 1.5 bath, 2 car garage, fenced yard. Pets okay Beautifully remodeled. 1 yr. lease. \$1,450/mo + sec. 248-330-1332.

NOVI 3 Br country ranch, Sunroom, study, washer/dryer, A.C. 1 car garage. Backs up to acreage yet 5 mins to town. Very Clean. \$1200/mo (810) 227-2746

BRIGHTON 3 br. ranch 1.5 bath, 2 car garage, appliances, full bsmt, 100 Beaver \$1,000/mo + \$900 sec. Call after 3pm (517) 536-8959

BRIGHTON 3 br. ranch w/farmy room, appliances incl. \$1150/mo 810-225-4540

BRIGHTON 4 Br 1.5 bath, 1600 sq ft. Sauna, large deck & back yard \$1095/mo 24 month lease mtd. Bruce Lloyd 248-348-5400

BRIGHTON 4 br, 2.5 bath ranch w/finished walkout bsmt, lg yard, 12 mo lease, \$1600/mo. 404-435-4401 Woodland Hill Development

BRIGHTON 4 br., all sports island Lake \$1,375 + utilities. Rent or buy 248-446-8205

BRIGHTON 5 br., Restored Victorian close to Downtown! \$1100/mo. Available Now! 734-604-2267

BRIGHTON, COZY 2 br., views of 2 lakes, w/23rd, all appliances. \$895 810-227-6231

West Bloomfield Lakeland, 3 bdrm, 2 bath, new kitchen w/dm floors, bsmt, garage \$1255 mo 248-360-3887

Homes For Rent 4050

BRIGHTON/HOWELL - 2 BR w/den, attached garage w/studio, fireplace, pond, waterfall, woods & wildlife. Lawn care incl. \$1250. 517-404-1777.

COMMERCIAL TWP 3br 2.5 bath, \$2200/mo. Substantial discount to qualified tenants for long term. 248-684-1022

FOWLerville - 3 br., 2.5 bath, 2+ acres, barn w/stops, \$1,400/mo. Lease w/option, seller assisted financing (517) 404-8856

FOWLerville - Downtown 3 br. farmhouse, \$800/mo. plus security 810-229-5670

FOWLerville - 2000 sq ft, built 2005, 2 car garage, full bsmt. \$1100/mo Now available! 810-632-9191

FOWLerville Small & cute 2 br., 1 bath, 2.5 car on 3 acres w/2 outbuilds. Pets & horses neg \$375/mo. w/1st, last & security. Call 810-782-7252

HAMBURG TWP 2300 sq ft. home, 4 br., 3 baths, fireplace, 4 car garage. RENT W/OPTION \$1750 short/long term lease. 810-333-9140, 734-878-5055

HAMBURG TWP. Stunning new 3300sq ft. executive home, 4 br., 3.5 baths, 3 car garage, gourmet granite kitchen, 2 miles from 23 in country sub. \$2,000/mo 20th Century, 810-231-3300

HARTLAND 3 Br., 3 bath ranch. Garage, large lot. \$1,200/mo (248) 882-8880

HARTLAND
No Lease Purchase
No bank needed. All credit. 4 BR, 3 Car, 5+ acres, \$2000/mo Call, 810-577-2239

NOVI - FAIRLANE MOTEL
AAA deluxe rooms. Daily & weekly rates. Cable, fridge & microwave. Free local calls & wireless internet. (248) 347-9999

Office/Retail Space For Rent/Lease 4220

BRIGHTON, DOWNTOWN. Nice 1 room office, \$200/mo. incl. utilities. (810) 494-1100

BRIGHTON Overlooking Main St. 2 Person Office. 475sq ft. Utilities incl. \$495/mo 810-227-7107

HOWELL, APPROXIMATELY 3,000sq ft. office/retail/warehouse for lease w/way door. Great location. (517) 548-9741

HOWELL Office Space/Grand River frontage incl. all utilities \$525/mo 517-548-1998

MILFORD DOWNTOWN Office/retail, 300-2500 sq ft, private parking avail. Low rent. Larry, (800) 860-0010

HOWELL 3 br. ranch w/sk privileges, finished bsmt, garage, non-smoker, fenced yard, \$975/mo. 810-229-7416

HOWELL 4 br 2 bath, all new interior, large fenced yard. No pets or smokers. Lake access. \$999/wdck. \$1,100/mo (810) 599-5444

HOWELL, 698 Indiana, 3 br., on Thompson Lk 2 full baths, carpet, dishwasher & appliances. Attached garage. \$1,500/mo 517-404-7737

HOWELL Close to town, cozy 3 br., 2 bath, all appliances plus washer/dryer. Private yard. Dogs ok. Shed & full bsmt. \$1100/mo Call 248-444-4488

Howell For Sale or Rent w/option 3 BR, 2 bath, completely remodeled, finished bsmt. Thompson Lake Access, \$189,900 or \$1,550/mo. Call 586-504-8323

FREE 32" Flat Panel TV or 2 plane tickets to Las Vegas with July purchase

LAKELAND 2 br 1 car garage, lake privileges, immediate occupancy, all appliances incl. \$750/mo Call, 810-231-2335

MILFORD, Nice 1 br. home, air, ideal for mature single. No smoke/pets. \$570/mo + utilities & security. 248-685-2376

MILFORD Option to buy, pristine 3 br. basement & garage, in Village. Joe 248-760-4320

HOWELL 1600sq ft. ware- house. Heated office. No sign, no retail. 2 overhead doors \$950/mo Call 517-404-2332

HOWELL-Light Industrial 8500 sq ft. shop space w/overhead cranes. 28 ceiling 200-1500 sq ft. office space (517) 548-8755

NOVI - 1/2 building 3500sq ft. shop & office. Simple rent no triple net. (248) 347-0930

NOVI - Pleasant Run Plaza Prime Retail Space 313-562-6661 Brokers Protected

SOUTH LYON FOR LEASE Light industrial 2000 sq ft., \$1000/mo 248-756-3939

5000-5980 EMPLOYMENT/SERVICES
Help Wanted-General 5000

10% Discount "RENEW & SAVE" Special
Renew your ad and receive a 10% discount off the cost of your ad
Call 888-999-1288 today!
*Some restrictions may apply
*Ad must be currently running
*Green Sheet Classified Lines only
*Must ask for special to receive discount.

West Bloomfield Lakeland, 3 bdrm, 2 bath, new kitchen w/dm floors, bsmt, garage \$1255 mo 248-360-3887

Lakefront/Apartment Homes Rental 4060

BRIGHTON Home for rent on Woodland Sports Lake 810-227-9407

HARTLAND - 1800 sq ft. waterfront home, 3 BR, 2 full baths, heated 2 car detached garage, 500 sq ft. bonus room or home office above garage, completely remodeled in 2000. \$1450/mo + all utilities and services. 1st month rent & \$1000 sec deposit. 810-523-7282 call for an appl.

HOWELL Thompson Lake, 2 br., 1 bath, with walkout \$1100/mo (248) 421-3344

Vacation Resort/Retreats 4110

NEEBISH ISLAND, U.P. Vacation & Enjoy at Birch Tree in the UP at Neebish Island www.birchtree2006.com (906) 635-0549

Living Quarters To Share 4120

BRIGHTON, SHARE home w/dn br. & bath. \$500/mo incl. utilities. 810-923-5886

HIGHLAND 4 br Colonial, 2000 sq ft., fireplace, finished bsmt. on 3 acres. \$600-\$700/mo. Judi, 248-872-8140

NORTHVILLE private br. \$475/mo, including utilities. Pool, tennis, female preferred, non smoker. (248) 306-8766

SOUTH LYON, Share apt., furnished, all utilities, separate br & bath, kitchen setting. No smokers. Female or male. \$500/mo 810-922-0104

Rooms For Rent 4140

NOVI - FAIRLANE MOTEL
AAA deluxe rooms. Daily & weekly rates. Cable, fridge & microwave. Free local calls & wireless internet. (248) 347-9999

Office/Retail Space For Rent/Lease 4220

BRIGHTON, DOWNTOWN. Nice 1 room office, \$200/mo. incl. utilities. (810) 494-1100

BRIGHTON Overlooking Main St. 2 Person Office. 475sq ft. Utilities incl. \$495/mo 810-227-7107

HOWELL, APPROXIMATELY 3,000sq ft. office/retail/warehouse for lease w/way door. Great location. (517) 548-9741

HOWELL Office Space/Grand River frontage incl. all utilities \$525/mo 517-548-1998

MILFORD DOWNTOWN Office/retail, 300-2500 sq ft, private parking avail. Low rent. Larry, (800) 860-0010

HOWELL 3 br. ranch w/sk privileges, finished bsmt, garage, non-smoker, fenced yard, \$975/mo. 810-229-7416

HOWELL 4 br 2 bath, all new interior, large fenced yard. No pets or smokers. Lake access. \$999/wdck. \$1,100/mo (810) 599-5444

HOWELL, 698 Indiana, 3 br., on Thompson Lk 2 full baths, carpet, dishwasher & appliances. Attached garage. \$1,500/mo 517-404-7737

HOWELL Close to town, cozy 3 br., 2 bath, all appliances plus washer/dryer. Private yard. Dogs ok. Shed & full bsmt. \$1100/mo Call 248-444-4488

Howell For Sale or Rent w/option 3 BR, 2 bath, completely remodeled, finished bsmt. Thompson Lake Access, \$189,900 or \$1,550/mo. Call 586-504-8323

FREE 32" Flat Panel TV or 2 plane tickets to Las Vegas with July purchase

LAKELAND 2 br 1 car garage, lake privileges, immediate occupancy, all appliances incl. \$750/mo Call, 810-231-2335

MILFORD, Nice 1 br. home, air, ideal for mature single. No smoke/pets. \$570/mo + utilities & security. 248-685-2376

MILFORD Option to buy, pristine 3 br. basement & garage, in Village. Joe 248-760-4320

HOWELL 1600sq ft. ware- house. Heated office. No sign, no retail. 2 overhead doors \$950/mo Call 517-404-2332

HOWELL-Light Industrial 8500 sq ft. shop space w/overhead cranes. 28 ceiling 200-1500 sq ft. office space (517) 548-8755

NOVI - 1/2 building 3500sq ft. shop & office. Simple rent no triple net. (248) 347-0930

NOVI - Pleasant Run Plaza Prime Retail Space 313-562-6661 Brokers Protected

SOUTH LYON FOR LEASE Light industrial 2000 sq ft., \$1000/mo 248-756-3939

5000-5980 EMPLOYMENT/SERVICES
Help Wanted-General 5000

10% Discount "RENEW & SAVE" Special
Renew your ad and receive a 10% discount off the cost of your ad
Call 888-999-1288 today!
*Some restrictions may apply
*Ad must be currently running
*Green Sheet Classified Lines only
*Must ask for special to receive discount.

West Bloomfield Lakeland, 3 bdrm, 2 bath, new kitchen w/dm floors, bsmt, garage \$1255 mo 248-360-3887

Help Wanted-General 5000

Accounting Assistant
Walled Lake \$10-12/hr. Must have prior exp. w/ AP/AR, Typing 40 WPM. with extreme accuracy required. Experience with MAS90 or Acupiz a plus Email resume to: jannine.walsh@expresspersonnel.com

APARTMENTS
Class "A" prestigious multi-family home communities has great career opportunities that just became available in Novi. Come share our vision of excellence, great customer service and professionalism. We are looking for energetic, enthusiastic and motivated people who want to be part of a winning team. Bonus program, benefits package, 401k program plus generous vacation and sick days. MAINTENANCE TECH/APARTMENT PREP The position available requires basic knowledge of plumbing, electrical, carpentry, HVAC, appliance repair and redecoration of apartment homes. Position includes "on call" rotation plus snow removal. Prior apartment maintenance experience is a must. LEASING CONSULTANT Candidates should have previous apartment leasing experience, be well grounded, highly energetic and have a "can do" attitude. To complete an application please stop by: Novell Creek Apartments on Novi Rd. between 9 & 10 Mile Rds. Call 248-344-9956 Fax 248-344-4350 or email saddlereckapts@netnet.com. All applicants must have a valid drivers license and will be put through our drug and background screening process

APPLY TODAY - ALL SHIFTS
Assemblers, Packers, Machine Operators. \$8.00-\$9.00 per hour. Manufacturers in Brighton/Hoover area have positions available. Basic math skills, background check, drug screen, high school diploma/GED, solid work history and reliable transportation are required. We offer competitive wages and benefits are available. For more information or to schedule an interview, please call: 810-227-9341

APPOINTMENT SETTER
Ideal for anyone who cannot get out to work. Work part-time from your home, scheduling pick-ups for

Announcements & Notices

BEST SELF STORAGE of New Hudson, 53600 Grand River, will hold a **50% off** sale on June 30, 12 noon. Unit 276, Donald Male, Unit 250, William Falt, Unit 309, Patrick Edwards, Unit 336, Monica Contreras.

LOOKING FOR MORE THAN A PAYCHECK. WE NEED TO TALK. WWW.FITM.WSJAMIE 886.301.3739

READERS: Since many ads are from outside the local area, please know what you are buying before sending money. Green Sheet Classified Dept. 888-999-1288

Adoption

ADOPT We are a loving couple wishing to share our hearts and home with your newborn. Expenses paid. Please call Lynn & Armand at 1-866-439-2003

Lost & Found - Goods

LOST small gold sabb pouch wearing ad 6/3. Vicinity of MacKinnon's. 248-596-9118

PAIR of Diamond Earrings in silver setting. Lost 6/19, parking lot of LaSalle Bank on Hutton, Northville. 248-348-8066, Cash Reward

7000-7780
MERCHANDISE

Absolutely free

ADORABLE KITTENS Good w/children. 248-437-7223

ALPACA MANURE for gardens. Low in nitrogen. 248-379-8345

ATTENTION: PET LOVERS. Green Sheet Classifieds discourages ads which offer pets for free. We suggest you charge a nominal price for your pet. If offered for free the ads may draw response from individuals who might use your animal for research, breeding or other purposes. Please be sure to screen respondents carefully. Your pet will thank you! 888-999-1288

Cats, 2 - 1 yr old females, and 4 kittens (517) 543-1746.

CHICKENS 12 Laying Hens, must take all (248) 565-6000

FIREWOOD, ALL cut, not stacked, you haul (248)437-1196

FREE SEASONED horse manure. Will load White Lake Area. Call 248-887-2814

FRIENDLY PET 8 yr. old female Nubian goat. Needs nails clipped (248) 767-3577

MALE GERBILS (2) w/roster trail cage. To good home (not for pet food) (248) 344-8973

PINE WALL SHELVES 4, 2 - 10', 2 - 11' LONG. (734) 604-2033 (517) 545-3685

SWIMMING POOL Above ground, 16x20, w/filter. 248-894-9764

WALL SHELVING 4 pieces 8x10" boards. All hardware incl (810) 231-1173

WHIRLPOOL BUILT-IN dishwasher, almond (248)348-2504

Antiques/Collectibles

Antiques/Bargain Paper dolls, postcards, dishes, perfume bottles, Shelly bone china, factory badges. 248-624-3385

Auction Sales

AUCTION 6/28, Fenton Circle Track Car & Equipment, Shop Tools 4 - Wheeler, Furniture, Collectibles, Buildings Tools & Supplies. www.nathanauctions.com

Auction Sales

AUCTION 6/28, Fenton Circle Track Car & Equipment, Shop Tools 4 - Wheeler, Furniture, Collectibles, Buildings Tools & Supplies. www.nathanauctions.com

Auction Sales

AUCTION 6/28, Fenton Circle Track Car & Equipment, Shop Tools 4 - Wheeler, Furniture, Collectibles, Buildings Tools & Supplies. www.nathanauctions.com

Auction Sales

AUCTION 6/28, Fenton Circle Track Car & Equipment, Shop Tools 4 - Wheeler, Furniture, Collectibles, Buildings Tools & Supplies. www.nathanauctions.com

Auction Sales

AUCTION 6/28, Fenton Circle Track Car & Equipment, Shop Tools 4 - Wheeler, Furniture, Collectibles, Buildings Tools & Supplies. www.nathanauctions.com

Auction Sales

AUCTION 6/28, Fenton Circle Track Car & Equipment, Shop Tools 4 - Wheeler, Furniture, Collectibles, Buildings Tools & Supplies. www.nathanauctions.com

Auction Sales

AUCTION 6/28, Fenton Circle Track Car & Equipment, Shop Tools 4 - Wheeler, Furniture, Collectibles, Buildings Tools & Supplies. www.nathanauctions.com

Auction Sales

AUCTION 6/28, Fenton Circle Track Car & Equipment, Shop Tools 4 - Wheeler, Furniture, Collectibles, Buildings Tools & Supplies. www.nathanauctions.com

Auto Sales

Auto Sales

ESTATE AUCTION Furniture, household items, fishing equipment, bicycles, collectibles, antique twin bed, holiday decorations. Something for everyone. Many items for eBay sellers. Consignments taken until auction day. Sat., June 24, 5pm. 3200 N. Deck Lake Rd. Highland, MI. Preview 4pm. Food available. Estate Auction Services. Ron Lachar, Auctioneer. For info: 248-889-7100 or 248-421-1945

MOVIE-HUGE ESTATE AUCTION Antiques, dentist chairs, collectibles & tons of cool stuff. Sat. 6/24, 11am. Preview 10am. 44000 12 1/2 Mile Rd. Just W of Novi Rd. For details see www.craigslislist.org under garage sales. CASH or Checks w/2 I.D.'s

Rummage Sale/ Flea Market

DEXTER Boy Scout Troop 477 Rummage Sale. Creteside Intermediate School, Baker Rd., Fri. June 23, 9-9pm. Sat. June 24, 8-12. Great Sale. Items added continually

Real Estate Sales

ADORE & Helen Auction Services, Inc. (734) 955-9646 • (734) 996-9135 (734) 954-6380 • (734) 428-1919 www.adoreandhelen.com

Real Estate Sales

ADORE & Helen Auction Services, Inc. (734) 955-9646 • (734) 996-9135 (734) 954-6380 • (734) 428-1919 www.adoreandhelen.com

Real Estate Sales

ADORE & Helen Auction Services, Inc. (734) 955-9646 • (734) 996-9135 (734) 954-6380 • (734) 428-1919 www.adoreandhelen.com

Real Estate Sales

ADORE & Helen Auction Services, Inc. (734) 955-9646 • (734) 996-9135 (734) 954-6380 • (734) 428-1919 www.adoreandhelen.com

Real Estate Sales

ADORE & Helen Auction Services, Inc. (734) 955-9646 • (734) 996-9135 (734) 954-6380 • (734) 428-1919 www.adoreandhelen.com

Real Estate Sales

ADORE & Helen Auction Services, Inc. (734) 955-9646 • (734) 996-9135 (734) 954-6380 • (734) 428-1919 www.adoreandhelen.com

Real Estate Sales

ADORE & Helen Auction Services, Inc. (734) 955-9646 • (734) 996-9135 (734) 954-6380 • (734) 428-1919 www.adoreandhelen.com

Real Estate Sales

ADORE & Helen Auction Services, Inc. (734) 955-9646 • (734) 996-9135 (734) 954-6380 • (734) 428-1919 www.adoreandhelen.com

Real Estate Sales

ADORE & Helen Auction Services, Inc. (734) 955-9646 • (734) 996-9135 (734) 954-6380 • (734) 428-1919 www.adoreandhelen.com

Real Estate Sales

ADORE & Helen Auction Services, Inc. (734) 955-9646 • (734) 996-9135 (734) 954-6380 • (734) 428-1919 www.adoreandhelen.com

Real Estate Sales

ADORE & Helen Auction Services, Inc. (734) 955-9646 • (734) 996-9135 (734) 954-6380 • (734) 428-1919 www.adoreandhelen.com

Real Estate Sales

ADORE & Helen Auction Services, Inc. (734) 955-9646 • (734) 996-9135 (734) 954-6380 • (734) 428-1919 www.adoreandhelen.com

Real Estate Sales

ADORE & Helen Auction Services, Inc. (734) 955-9646 • (734) 996-9135 (734) 954-6380 • (734) 428-1919 www.adoreandhelen.com

Real Estate Sales

ADORE & Helen Auction Services, Inc. (734) 955-9646 • (734) 996-9135 (734) 954-6380 • (734) 428-1919 www.adoreandhelen.com

Real Estate Sales

ADORE & Helen Auction Services, Inc. (734) 955-9646 • (734) 996-9135 (734) 954-6380 • (734) 428-1919 www.adoreandhelen.com

Real Estate Sales

ADORE & Helen Auction Services, Inc. (734) 955-9646 • (734) 996-9135 (734) 954-6380 • (734) 428-1919 www.adoreandhelen.com

Real Estate Sales

ADORE & Helen Auction Services, Inc. (734) 955-9646 • (734) 996-9135 (734) 954-6380 • (734) 428-1919 www.adoreandhelen.com

Real Estate Sales

ADORE & Helen Auction Services, Inc. (734) 955-9646 • (734) 996-9135 (734) 954-6380 • (734) 428-1919 www.adoreandhelen.com

Real Estate Sales

ADORE & Helen Auction Services, Inc. (734) 955-9646 • (734) 996-9135 (734) 954-6380 • (734) 428-1919 www.adoreandhelen.com

Real Estate Sales

ADORE & Helen Auction Services, Inc. (734) 955-9646 • (734) 996-9135 (734) 954-6380 • (734) 428-1919 www.adoreandhelen.com

Real Estate Sales

ADORE & Helen Auction Services, Inc. (734) 955-9646 • (734) 996-9135 (734) 954-6380 • (734) 428-1919 www.adoreandhelen.com

Real Estate Sales

ADORE & Helen Auction Services, Inc. (734) 955-9646 • (734) 996-9135 (734) 954-6380 • (734) 428-1919 www.adoreandhelen.com

Real Estate Sales

ADORE & Helen Auction Services, Inc. (734) 955-9646 • (734) 996-9135 (734) 954-6380 • (734) 428-1919 www.adoreandhelen.com

Garage Sales

Garage Sales

BRIGHTON Thurs. 6-22-06, 5am-4pm. 318 N. First St. Home yard sale! Multi-family lots of good stuff.

BRIGHTON Huge sale! June 22-24, Thurs-Sat., 8-3pm. 2586 Toby Drive. Woodland Hills N. off Hunter Rd. or between Hwy. 8 & 10. Furniture, office, conference table & chairs, antiques, new jewelry, power tools, over 1,000 new apparel items from store, men's, j's, women's, plus, Express, Mod, Char Russo, NPA merchandise & apparel, exercise equip., horse show tack & apparel, 22 ft. Bayliner boat, Bronco, fish tanks & cabinets, baby & toddler items, plus much more!

BRIGHTON - MULTIFAMILY 6/22-6/24, 9-5, Trailer, appliances, comic books, kids items! 5482 Bradford Circle, Pleasant Valley to Colver, follow signs.

BRIGHTON TWP. June 23-24, 9-4, 10369 Graystone Ct. N. of Hwy. & 1st light - Taylor, follow Taylor past school, left to Graystone Sub

BRIGHTON - VANBURG, 6/22, 8-4. Spencer to Vanburg to Young to 3834 Starshine Trail. Entertainment center, furniture, childrens clothes & misc.

BRIGHTON - BIG GARAGE SALE 6/22, 6/23, 8-2. 837 Farnway Trails Dr., off Third St.

BRIGHTON, JUNE 22, 3pm to 5pm. Xmas, knickknacks, some childrens clothes, toys, misc. 4455 VanAmberg Rd., off Spencer Rd.

BRIGHTON, Multifamily Garage Sale. 602 Glenview, 9-4pm Friday & Saturday. Appliances, clothing, linens, etc.

CLARKSTON - Multi-family. Fr-Sat, 9-4pm. 5339 Parvov, Off Dore, behind Mr. B's. Household, collectibles, college furniture, fridge, dock.

CLARKSTON Bridge Valley Subdivision 4 Family Garage Sale 8356 High Meadow Trail (Holloway between I-75 and Davisburg Rd.) June 23 - 30, 9am-1pm

FOWLERYVILLE 6/22 4pm-7pm, 6/23 10am-5pm. Small rooftop deck, fabric, Stampin' Up, Barbies, Beanie's, books, soccerball, Avon, puzzles, dollhouse. 5293 N. Hogback

HAMBURG - Absolutely Everything! 6/22-6/24, 9-5pm. Off I-636, 1/8 mile east of Dairy Queen, 9776 Galatin Dr.

HARTLAND - Midpointe Sub Sale, June 23 & 24, 9-4 W. of US23 & S. of M59

HARTLAND-6/24 & 6/25, 9-3 Toys, baby equip., snow suits, stroller, high-chair, boy's/girl's infant-st, maternity small, water softener. 4539 Pine Way, Clyde & Cullen.

HARTLAND, HUGE SALE. June 22, 23, 24, 9 to 4pm. Rain or shine. Baby, gear, Name brand toys, Furniture, Home decor. Women, men & kids clothes; many new. Lots more. No JUNK! 1645 Dartmouth Dr. (Midpointe Sub), M-59, turn on to Andover & follow signs.

HOWELL Sunridge Sub Sale Thurs. 6/22 & Fri. 6/23 8:30-2pm. Take Mason Rd. to Peary

HOWELL 6/22-6/24, 9AM-5PM. 1576 Section Rd. bwn. D-19 & County Farm. Multi-family Sale. Clothes, household, baby items, Americana & TONS more!

Garage Sales

HOWELL - Mattford Pond Community Yard Sale & Picnic

M-59, 1/4 mile E. of Michigan Ave. Band, food, moon walk. Sat., 6/24, 1-6. 517-540-6156

HOWELL - Emptying out parent's home - look for great stuff at great prices at balloon Fest - Trucks to Treasures, downtown Howell, Sat., 6/24 9am-3pm. Look for the "Leanna Booth".

HOWELL- 6/22, 23, 24, 9am-3pm. 2525 Beck Rd., W. of Chilson. Sewing & craft supplies, household

HOWELL - Lake Chemung 5472 Woodrow Dr. off Grand River. Fri. & Sat. 8am-4pm.

HOWELL - Large Sale. Thurs., Fri., Sat. 11-6. 4831 W Grand River Business related items, Steebs office furniture, vehicles, auto parts, tools, etc.

HOWELL - SEVEN FAMILY GARAGE SALE-June 22-24 8-5 Thurs. & Fri. 8-Noon Sat. 712 W Grand River

HOWELL-6/23 & 6/24, 9-3 Queen & King size furniture, household, tools, baby items, & much more! 2839 Jewell at County Farm.

HOWELL, BONNIE CIRCLE, off Norton Rd Several houses. Lots of treasures. Thurs., Fri., June 22, 23, 9am to 5pm.

LYONIA 35685 Middleboro, N/Schoolcraft, bwn. Levon /Starik June 22-24, 9-4. Furniture, teaching, women's & size, bead jewelry, new items.

MILFORD June 22 - 24, 10-5pm. 1885 Old Plank Rd. Bwn Buro and Dawson. Big Sale, priced to sell, all must go.

MILFORD MULTI FAMILY! June 22-23, 8-5pm. Jogging stroller, child bike trailer & Much More! 115 Mont Eagle.

MILFORD Village Garage Sale June 22-24, 8-45 East St. 708 Atlantic Dr. from 9-4.

MILFORD-3 Family Kids toys, clothes, household items, etc. 682 Mill St., E. off S. Millford Rd to Dorchester Way. 6/22 & 6/23, 8-4 6/24, 8-1.

Garage Sales

Garage Sales

NEW HUDSON - Orchards of Lyon Sub Sale. June 23 & 24, 9-4pm. W. of Midford, S. of Grand River. Baby, maternity, kids items & clothes, toys, Xmas, furniture, household, books, bakeware, misc.

NEW HUDSON-MULTI FAMILY SALE Fri. 6/23 & Sat. 6/24, 9-4. Tools, furniture, household items, & much more. 29797 Midford Rd. S. of Grand River.

NORTHVILLE 6/22-6/23, 9-2pm. Leather couch, much furniture, kids stuff & much more! 1026 Andover Dr., off 8 Mile, Abbey Knolls Sub

NORTHVILLE 6/22-6/24 9-4pm. 20367 Lexington Blvd., S. of 8 Mile, 1 block W of Tft. X-Box games, kids & adult's clothes, sports equip.

NORTHVILLE June 23, 8:30-2pm. Dears edge/trimmer, power tools, furniture, power tools, 4919 Ridge Cr., W of Beck, S. of 7 Mile.

NORTHVILLE Large Sale! Kids clothes, furniture, toys, home decor. June 23 -25, 9-5. 732 Carpenter, W of Nov Rd., S. of 8 Mile.

NORTHVILLE June 24, 9-4pm. High End Items! 318 S. Rogers, Downtown Northville.

NORTHVILLE Good stuff for the home, some collectibles & antiques. Thurs & Fri. 9-12, off Becktown, 6 & 7 Mile. Rain date next Thursday & Friday

NORTHVILLE June 24, 9-3pm. Furniture, toys, clothing, household & more! 16671 Old Bedford Rd., 6 Mile & Braden.

NORTHVILLE 6/23 & 6/24, 9-5pm. 6/25, 11-5pm. 7580 Salem Rd., bwn. 5 & 6 Mile Rds. Bikes, hot tub, yard tools, golf cart & much more!

NORTHVILLE June 23 & 24th. 8am-4pm. Housewares, wicker furniture, books, CD's, clothes. 325 Pennell St., off Griswold, bwn 8 Mile & Main St.

NORTHVILLE - Many items for sale! 6/22-6/24, 9-5pm. 42377 Anchor Ct., Highland Lakes Condos, south of 8 Mile & Silver Springs.

NORTHVILLE - Golf clubs, love seat, household/decorative items & baskets. June 22-24th, 9-3pm. 1184 Concord Ct., In North Lexington Condos at 8 Mile & Tft.

NORTHVILLE - 119 Randolph. June 23 & 24, 9-3pm. Kids book/toy, household, lp's, etc

NORTHVILLE. FIRST TIME family garage sale. Furniture, appliances, clothes, toys, electronics, yard equip. 352 Orchard Dr., downtown. June 24, 8am to 5pm.

NORTHVILLE/SALEM TWP. 6/23 & 6/24, Fri. & Sat. 9-4. Furniture, household items, furniture, & more! 8000 Pine Ridge Ct. 6 Mile & Curtis.

Northville: Garage "stuff" sale. June 22-24, 9-2pm. 28426 E. Chalmers St. Northville Estates. On 8 mile between Beck and Tft. Toys, fridge, housewares, door s, books, etc...

NOVI Village Oaks Sub 6/22, 23, 24, 9-5pm. Off 9 Mile, bwn. Meadowbrook & Haggerty. Maps at entrances.

NOVI MOVING SALE - All Must Go! Longaberger baskets, home decor. 47610 Edinborough, 10 & Beck. Fri. & Sat., 9am-4pm

NOVI June 24, Sat. 9-4pm, 47601 Wellesley Ct. Greenwood Oaks Sub At 10 Mile and Beck.

NOVI MULTI FAMILY SALE 6/22-6/23, 8-4pm; 6/24, 8-2pm. 21724 Sunflower, S. of 9 Mile, W. of Haggerty. Whispering Meadows Sub.

NOVI-6/22 & 6/23, 9-3. 45318 White Pines Dr. Dunbarton Pines Sub. off Tft.

NOVI-Misc. furniture pieces 6/23-6/24, 9am-3pm 48748 Delmont

NOVI-Park Place Estates Multi Family 6-23 & 6-24, 9:00 a-m-5pm S. E. Corner of 9 Mile & Naper, 51005 Sunday Dr. Furniture, household items, kids clothes, toys, strollers, high chair, tricycles, baby items, and much more

Boats/Motors (4020) ALUMINUM 14ft. fishing boat, fish finder, oars, trailer, 2 seats \$450 810-225-6247 BAYLINER 1983 85 hp Chrysler Runs exc \$2,500 best (248) 486-0429 BOAT LIFT With canopy & electric winch 3800 lb capacity \$1200 (734) 449-4269 HARRIS Portoon 24ft 50hp Evinrude rebuilt & new steering \$2900 best 517-546-7698 HARRIS PONTON 24 23 floats, hard top 50hp Merc trailer \$6,400 (810) 632-7391 Jet Ski 1986 with cart Runs great needs battery, \$300 Tel 517-546-8632 KAYAK Dagger Mageon 16 like new \$850 2 person Kayak (810) 599-2003 MALIBU ECHELON 20 ft. competition ski boat 1995 100hp w/ trailer Exc Cond \$15,000 best 734-449-4269 MICHIGAN BOATWORKS OF BRIGHTON NEW Mobile Marine Service All repairs B & G and smt. Let us come to you! Call Rick 810-632-7933 OLD TOWNE CANOE 12 ft. new with wooden paddles \$325 (248) 349-2131 PLAYBOY PONTON 20 1990 with 50hp Mercury oil injection 2000 model \$4000 313-363-5024 PONTON 1974 24 1999 Johnson 50hp motor \$4500 Portage Lake 313-920-0277 PONTON 24 FT w/60hp Mariner Good Cond \$3500 248-667-1666 SEA RAY 1994 Searayder Jet Boat, 14ft w/ trailer, 90hp Merc, BiminiTop, cover & extras Over \$1000 in new equip \$3900 best Must sell!! Tel (517-545-9287) SHOREMASTER Boat Hoist 1600 lb capacity \$900 best 313-641-0135 Bob SPX SEADOD 1995 w/ Shorelander trailer needs motor \$500 810-623-1332 STARTER Boat 79 4 Winn Walk through bow 18 140hp 100 w/ trailer \$2200 best (810) 632-6551 WOODEN DOCK & ALUMINUM Support Sections plus extras \$150 section 734-449-4797 HARLEY 2005 ELECTRA Glide Classic Mint cond. Only 1300 miles Black & gold \$18,500 (810) 227-8234	Motorcycles/Minibikes /Go-Karts (4070) HONDA CR85 2003 Dirt Bike Excellent Condition \$1500 best 517-545-8501 HONDA VFR 800 Interceptor, 2001, Adult owned Mint Cond \$5800 (810) 229-9151 HONDA 1990 CR80 Good shape runs good \$650 best (517) 223-0746 HONDA 2003 SHADOW AC Many extras Corbin seat Showroom condition \$4,950 Brighton area (810) 231-4336 MOTORCYCLE & ATV PARTS & REPAIR All makes & models 20 yrs exp 517-661-7122 1996 Yamaha 250cc ATVS (2) Red 2nd, runs great \$3000 both 248-202-3761 HONDA 2001 Yellow TRX400EX \$3,000 best Must Sell! Call 734-644-0867 YAMAHA 1997 BLASTER 200cc Exc Cond \$1,450 (810) 229-7346 YAMAHA 200 3 wheeler Runs great, good condition \$400 Jeff 248-320-6100	Campers/Motor Homes/Trailers (1120) FOUR WINDS Chateau 2002, 31ft Class C, 8400 miles, smoke free, many options, exc cond \$32,500 best 810-629-9712, cell 313-820-8422 JAYCO 1997 POP-UP Sleeps 8, stove, fridge, furnace, screen room, full spare \$3000 best 248-380-1829 NOMAD 1999 30, air, TV/VCR microwave Very good cond \$7,500 Call 810-629-7026 PROWLER 1978 camper, w/ tipouts, air, fridge, needs work \$350 (517) 548-5147 VIKING POP-UP CAMPER Steps 6 Exc Cond Rarely used \$1200 517-304-3121 Auto Misc. (1150) COMELY AUTO SALES & RENTAL - Brighton's finest at www.comelyauto.com Autos Wanted (1190) ALL UNWANTED AUTOS TOP \$\$ paid for any Junk, non running or wrecked auto's free towing (248) 467-0396 CAMPBELL'S TOWING FREE PICK-UP on junk cars or trucks 248-698-1062 / 248-698-9473 WE WANT YOUR CAR! ANY CONDITION TOP \$\$\$ (Free Towing) (248) 335-7480 or (248) 939-6123	Trucks for Sale (2220) CHEVY 1500 1989, clean w/out work box 86,000 miles \$2,000 best 810-623-2035 CHEVY 271 1998, 5.7, 112,000 miles Leather & loaded Runs great \$9,000 best 248-240-4762 COMELY AUTO SALES & RENTAL - Brighton's finest at www.comelyauto.com FORD F150 XLT LARIAT 2001 4x4 Super Crew w/ cap Black, all options, exc cond, low miles \$16,000 810-227-3153 GMC 1995 CHEYENNE 2500 w/ cap good cond, new tires \$2,999 (734) 878-6007 Mini-Vans (2240) CHEVY VENTURE - 2001 89,000 miles, V6, \$4500 517-449-2914 DODGE 1999 Caravan, Handicapped, lowered floor, 41K miles, \$14,900 517-882-7299 DODGE 1998 Grand Caravan 1 owner 123,000 miles Runs great! \$2,800 810-231-8222 FORD 1999 Windstar 1 owner Runs great 53,000 miles \$5,400 Cell # 248-982-8711	Sports Utility (2290) CHEVROLET SUBURBAN 90 5.7 Rebuilt trans runs & drives exc \$2,300 best Must Sell! 248-240-4762 FORD EXPLORER 2001 Excellent condition! Loaded! \$6500 810-227-5963 FORD EXPLORER XLT 2000 4x4, 4 door, PW/PL/PS, auto, air, keyless entry, manual lumbar seat backup sensors Excellent condition, 2 tone white \$6800 best 517-546-3585 after 5pm Antique/Classic Collector Cars (3320) 1969 SS CHEVELLE CLONE 350 500HP Muncy 4 speed \$15,000 (734) 449-6651 ANTIQUES & COLLECTIBLES GMC 1949 Runs good \$12,000 Tel 810-225-0572 CADILLAC FLEETWOOD 1975 4 Door Brougham 15,000 actual miles must see! \$6000 810-229-9581 ext 248 Cadillac (3380) DEVILLE 1998 Exc cond very clean w/ 103K miles 1 owner \$5,900 248-486-0371	Chevrolet (4400) CHEVROLET SILVERADO 4x4 CD, leather 2004 Ext Cab Fully loaded w/ trlr pkg in great shape 35K Must have 21,000 Tel 616-443-4442 IMPALA 2000 LS Loaded, 45,000 miles Stored 3 yrs \$12,000 734-449-8651 Ford (4480) FORD EXPLORER 1998 2 Dr, air, cruise, 1 owner, ps, am fm stereo Body in good shape, 166,000 miles, five speed \$3,000 or Best Tel 810-231-6673 FORD FOCUS 2001 4 Dr, air Auto cruise, CD 97K miles \$5,000 Tel 517-230-3055 TAURUS 2004 SE, Very clean, many extras Very low mileage \$11,900 best SOLD!!! Hyundai (5324) HYUNDAI 2004 Auto, air, stereo \$6900 TYME (734) 455-5566 HYUNDAI SONATA 2003 Wood trim, leather, power moon Great on gas! \$4500 TYME (734) 455-5566	Mercury (6600) MARQUIS 2000, low mileage, loaded \$5,800 Call after 12:00 pm (248) 437-1195 Pontiac (6680) GRAND PRIX SE 1999, gray 102k miles, excellent condition! \$5400 248-437-1422 Autos Under \$2000 (7740) \$5000 POLICE IMPOUNDS Fee Cars from \$500! for listings 1-800-495-0660 Ext V367 BUICK SKYLARK 1989 106,000 miles \$1,000 Call 810-333-5000 CHEVY CAVALIER RS, 1995, 110K, Needs muffler, runs good \$700 517-545-5023 GRAND PRIX 1990, V-6, red, 2 dr, needs fuel pump 142,504 miles \$800 (248) 349-8064, after 7pm or leave message LEBARON 1990, convertible w/3.0, V6, premium package additional engine \$500 best 517-294-1663
--	--	---	--	---	--	--

AWESOME.

[LOCATE IN MY AREA](#)
[SEARCH CARS.COM](#)

With over 1.5 million vehicle listings,
we have the right car for you.

Millford Times

South Lyon
Herald

Novi News

Northville Record



Find the right car for you.™

www.brightonford.com

www.brightonford.com

www.brightonford.com

www.brightonford.com

BRIGHTON

Ford - Mercury

INTEREST RATES
AS LOW AS

0% 60 mos.

BIG NEWS!
THE ALL NEW
**STAGE 3
ROUSH MUSTANGS
HAVE ARRIVED!**

23 Roush Models
Available for Delivery!

Just
Announced!
\$1,000 GAS CARD
see dealer for details!



~ ATTENTION FORD EMPLOYEES AND ELIGIBLE FAMILY MEMBERS ~
NOW IS THE TIME TO USE YOUR PROGRAM
ESCAPE AND MARINER HYBRIDS IN STOCK

2007 SPORT TRAC XLT 4X4

Completely Redesigned!

**ALL
NEW!**

Was
\$28,765
Now
\$24,256

\$171

LEASE
FOR

REBATES
UP TO
\$2000

x 24 MO. WITH
\$2500 DUE

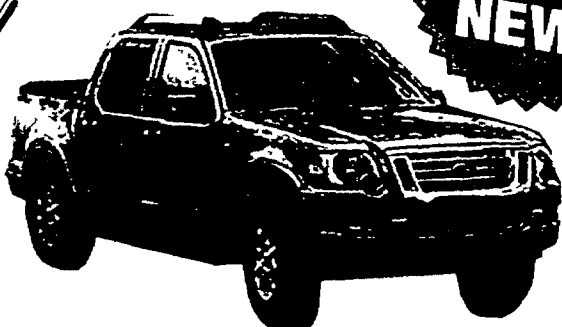

Stk. #003



Was
\$22,930
Now
\$17,879

\$161

LEASE
FOR

REBATES
UP TO
\$2750

x 24 MO. WITH
\$2500 DUE

2006
FOCUS
ZX5 SES
5 DR

Stk. #285

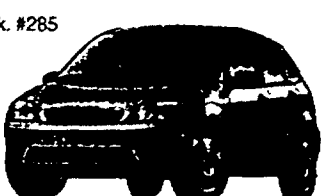

Was
\$18,595
Now
\$13,447

\$48

REBATES
UP TO
\$3000

x 24 MO. WITH
\$2500 DUE

LEASE FOR



Was
\$32,255
Now
\$22,949

\$156

REBATES
UP TO
\$5500

x 24 MO. WITH
\$2500 DUE

LEASE FOR

2006 F150
SUPERCAB
XLT 4x4

Stk. #844

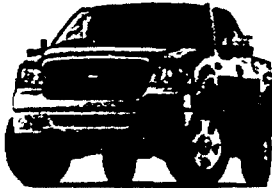

Was
\$34,545
Now
\$22,275

\$68

REBATES
UP TO
\$6500

x 24 MO. WITH
\$2500 DUE

LEASE FOR

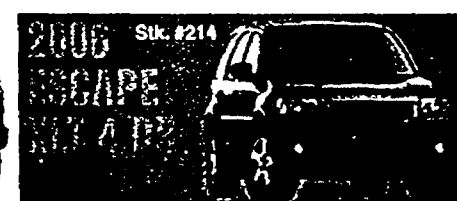

Was
\$25,185
Now
\$19,253

\$155

REBATES
UP TO
\$3000

x 24 MO. WITH
\$2500 DUE

LEASE FOR

2006 MOUNTAINEER
LUXURY
AWD

Stk. #1937



Was
\$35,145
Now
\$25,344

\$150

REBATES
UP TO
\$5695

x 24 MO. WITH
\$2500 DUE

LEASE FOR



Was
\$20,925
Now
\$16,756

\$121

REBATES
UP TO
\$2000

x 24 MO. WITH
\$2500 DUE

LEASE FOR

2006 FUSION
SE

Stk. #823

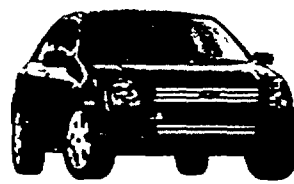

Was
\$20,990
Now
\$16,027

\$79

REBATES
UP TO
\$2750

x 24 MO. WITH
\$2500 DUE

LEASE FOR

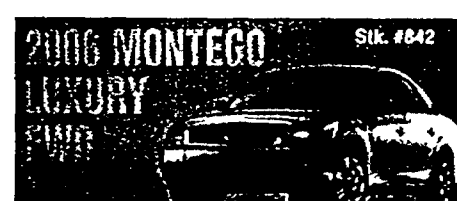

Was
\$26,620
Now
\$20,086

\$171

REBATES
UP TO
\$3000

x 24 MO. WITH
\$2500 DUE

LEASE FOR

2006
FREESTYLE
LTD

Stk. #521

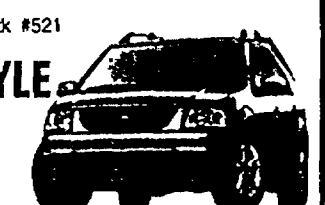

Was
\$29,230
Now
\$23,421

\$169

REBATES
UP TO
\$2750

x 24 MO. WITH
\$2500 DUE

LEASE FOR



Was
\$27,415
Now
\$22,479

\$227

REBATES
UP TO
\$2000

x 24 MO. WITH
\$2500 DUE

LEASE FOR

2006 MARINER
LUXURY
4WD

Stk. #340

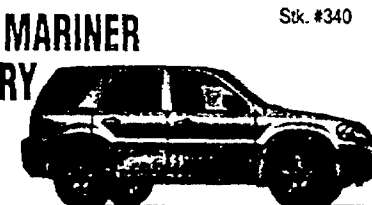

Was
\$26,890
Now
\$20,776

\$164

REBATES
UP TO
\$3000

x 24 MO. WITH
\$2500 DUE

LEASE FOR



Was
\$25,555
Now
\$13,984

\$284

REBATES
UP TO
\$9500

x 24 MO. WITH
\$2500 DUE

LEASE FOR

Michigan's Largest
**FORD MERCURY
DEALER!**



8240 W. Grand River at I-96

1-800-836-7697

Or Buy Online

www.brightonford.com



QUICK SERVICE
CENTER
OPEN SATURDAYS 9-1

All pricing based on AZ Plan with UAW Retiree Voucher (\$1,000.00) on both purchase or lease. All rebates to dealer including lease renewal program. All pricing plus title, tax, plates. Leases set up at 24 months at 10,500 miles per year. All leases or purchases based on approved credit. All programs subject to change from Ford without notice. Expires July 31, 2006.

www.brightonford.com

www.brightonford.com

www.brightonford.com

www.brightonford.com

OPEN 9-9 MON. Thru THURS. OPEN SAT. 9-4, FRI. 9-7

OPEN 9-9 MON. Thru THURS. OPEN SAT. 9-4, FRI. 9-7

Get To **DRIVE CHAMPION DRIVE** Now
for our

NO TENT EVENT!

2006 CHEVY SILVERADO EXT CAB 4x4

Auto, V8, OnStar, power windows, power locks. Stk. #16257

\$99 mo. **24 months**



2006 CHEVY TRAILBLAZER LS

Auto, 6 cyl., sunroof, power windows, power locks, OnStar. Stk. #16337X

\$99 mo. **24 months**



2006 CHEVY IMPALA LT

Auto, V6, power windows, power locks, CD. Stk. #6132

\$84 mo. **24 months**



2006 CHEVY MALIBU LS

Auto, 4 cyl., power windows, power locks. Stk. #6128

\$84 mo. **24 months**



2006 CHEVY COBALT LS

Auto, power locks, CD, spoiler. Stk. #6001

\$83 mo. **24 months**



2006 MONTE CARLO LS

Auto, V6, power windows, power locks, CD. Stk. #5932

\$129 mo. **24 months**



2006 CHEVY COLORADO CREW CAB

Auto, AC, 5 cyl., CD. Stk. #16303

\$198 mo. **39 months**

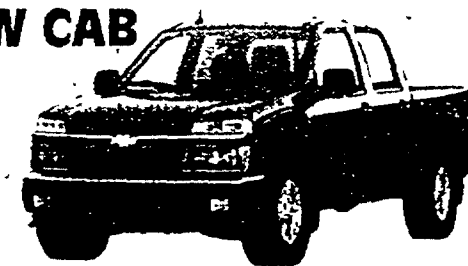

**WE HAVE SO
MANY NEW & USED
CARS & TRUCKS...
NO TENT COULD
EVER HOLD
THEM ALL!**

PRE-OWNED

2006 CHEVY TRAILBLAZER LS 4x4

Power windows, power locks, dual climate. WAS \$22,900

NOW \$19,800



2006 CHEVY IMPALA LT

Alloys, power seat, super sharp. WAS \$21,900

NOW \$18,400



2006 HHR LS

Auto, pwr win/locks, a hard find! WAS \$18,900



2006 UPLANDER EXT LS

Pwr win/locks, rear buckets. WAS \$20,900

NOW \$18,600

2006 COBALT LT

Pwr win/locks, spoiler, alloys. WAS \$14,900



2005 CHEVY COBALT LS

Certified! Power locks/windows, CD, alloys! \$12,900

2003 SATURN VUE AWD

All power options, CD, sporty \$11,900

2003 CADILLAC CTS

Low miles, pampered, loaded with moonroof \$20,500

2001 S10 EXTREME

V6, power locks/windows, well kept \$11,900

2003 SATURN L200

Power windows/locks, impeccable condition \$10,500

2004 MONTE CARLO LS

Certified, low miles, superior condition \$14,800

2000 CHEVY MALIBU

Full power options, CD, alloys, budget car \$7,599

1995 PONTIAC GRAND AM SE

Wow! Priced to fit your budget \$4,900

2003 MERCURY GRAND MARQUIS

Pure comfort, all power options \$9,900

2003 CAVALIER LS

Certified, low miles, all power options, CD, alloys, fantastic condition \$8,900

2002 CHEVY BLAZER

Certified! Power locks/windows, superior condition \$10,900

2000 JEEP CHEROKEE SPORT 4x4

Power windows/locks, Ready and able \$9,900

2003 GMC YUKON XL 4x4

Loaded, DVD, perfect family edition \$25,900

2004 CHEVY TRAILBLAZER LS 4x4

Certified! All power options \$15,500

2006 FORD FREESTAR SE

A real family pleaser! \$16,500

2005 EQUINOX LS

Well equipped! Certified \$17,200

2005 IMPALA

Factory warranty, certified \$13,800

2005 PONTIAC SUNFIRE

Certified, sharp commuter vehicle! \$12,900

2005 PONTIAC VIBE

All power options, sporty car! \$16,099

2004 BUICK RENDEZVOUS CX

Power options, great ride! \$15,300

2004 BUICK RENDEZVOUS CXL

Luxury options, sharp utility! \$16,300

2004 CHEVY VENTURE LS

Extend, rear AC, power options \$16,200

2003 PONTIAC MONTANA

Super clean, a family must have! \$14,500

1998 OLDS SILHOUETTE

All ready for a family on a budget! \$6,300

**THE ONLY
THING MISSING
IS THE TENT!**

**OVER
200
USED!**

**We Finance
Everyone!
100% GUARANTEED
CREDIT APPROVAL!**

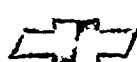

AN AMERICAN REVOLUTION

(877) 716-7253

www.champchev.com

*All prices and leases based on GM's discount plus tax, title and fees. Leases based on GMAC approval. \$3995 down, 10,000 mpy on the Silverado, Trailblazer, Impala, Malibu and Monte Carlo. \$12,000 mpy on the Cobalt and Colorado. All incentives applied to dealer.

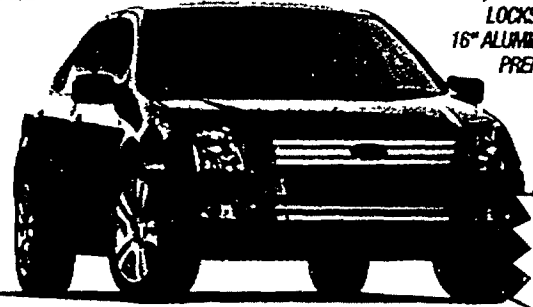
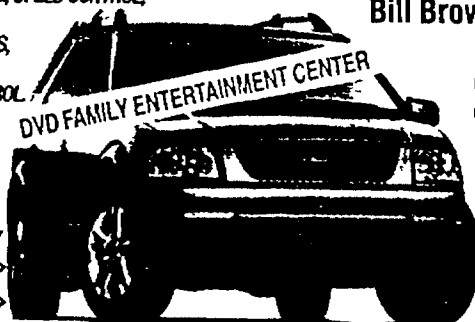
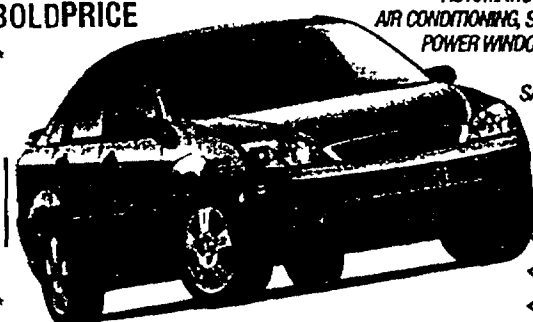
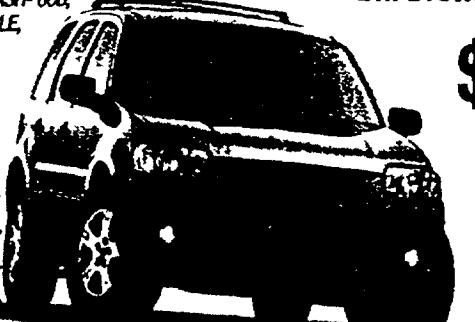
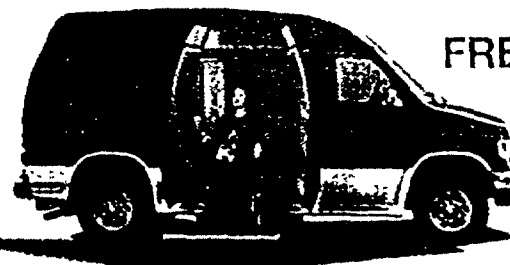
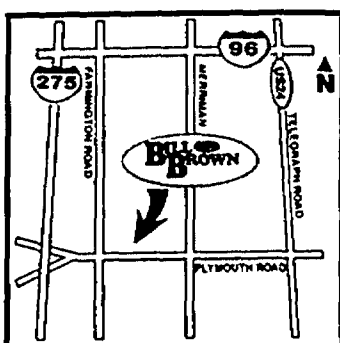
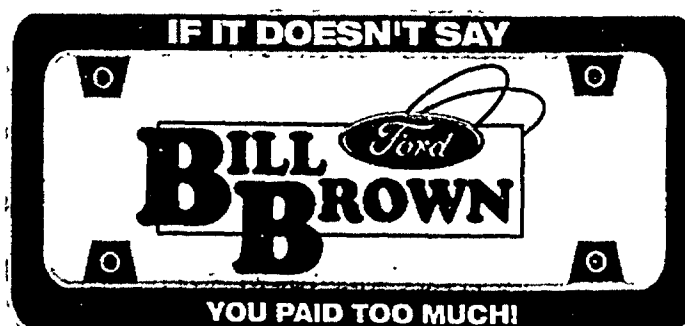
Now!
at**BILL BROWN****Ford**
BOLDMOVES**DRIVE ON US**
0% +
APR
FINANCING**UP TO \$1100+ FREE GAS**FEATURES INCLUDE:
AM/FM CD,
POWER WINDOWS,
POWER LOCKS,
SPEED CONTROL,
LEATHER,
TILT STEERING
WHEELS**2006 EXPLORER EDDIE BAUER**
Bill Brown Ford BOLDPRICE**\$208**
PER MONTH
24 MONTH LEASE
OR, BUY FOR ONLY
\$22,459**10 at this
price
182
available**2006 FUSION SE SPORT**
Bill Brown Ford BOLDPRICE**\$174**
PER MONTH
24 MONTH LEASE
OR, BUY FOR ONLY
\$15,376**FEATURES INCLUDE:
AUTOMATIC TRANSMISSION,
AIR CONDITIONING, POWER WINDOWS,
LOCKS AND SEATS,
16" ALUMINUM WHEELS,
PREMIUM CD/MP344 at this
price
251
availableFEATURES INCLUDE:
LEATHER SEATING, SPEED CONTROL,
6-CD/MP3,
POWER WINDOWS,
LOCKS & SEATS,
TRACTION CONTROL**2006 FREESTYLE AWD LIMITED**
Bill Brown Ford BOLDPRICE**\$302**
PER MONTH
24 MONTH LEASE
OR, BUY FOR ONLY
\$26,298**6 at this
price
121
available**2006 FOCUS ZX4 SES**
Bill Brown Ford BOLDPRICE**\$176**
PER MONTH
24 MONTH LEASE
OR, BUY FOR ONLY
\$13,424**FEATURES INCLUDE:
AUTOMATIC TRANSMISSION,
AIR CONDITIONING, SPEED CONTROL,
POWER WINDOWS AND LOCKS,
HEATED SEATS,
SAFETY PACKAGE,
ANTI-LOCK
BRAKES,
SIDE IMPACT
AIR BAGS2 at this
price
92
availableFEATURES INCLUDE: LEATHER SEATS, SPEED CONTROL,
6-CD/MP3 SOUND SYSTEM, POWER WINDOWS,
LOCKS & SEATS, ALUMINUM WHEELS,
TRACTION CONTROL**2006 FIVE HUNDRED SEL**
Bill Brown Ford BOLDPRICE**\$228**
PER MONTH
24 MONTH LEASE
OR, BUY FOR ONLY
\$19,829**3 at this
price
40
available**2006 MUSTANG PONY PACKAGE**
Bill Brown Ford BOLDPRICE**\$263**
PER MONTH
24 MONTH LEASE
OR, BUY FOR ONLY
\$18,897**FEATURES INCLUDE: GT LIKE WHEELS,
AIR CONDITIONING, SPEED CONTROL,
POWER WINDOWS, LOCKS & SEATS,
AUTOMATIC
TRANSMISSION,
6-CD MP32 at this
price
34
availableFEATURES INCLUDE: AIR CONDITIONING,
POWER MOONROOF, POWER WINDOWS AND LOCKS,
AUDIO/PHONE IN-DASH- 600,
SATELLITE CAPABLE,
CARGO COVER,
SPEED CONTROL**2006 ESCAPE XLT WITH SUN & SOUND**
Bill Brown Ford BOLDPRICE**\$224**
PER MONTH
36 MONTH LEASE
OR, BUY FOR ONLY
\$18,924**1 at this
price
30
available**2006 F-150 XLT 4X4 SUPERCAB**
Bill Brown Ford BOLDPRICE**\$166**
PER MONTH
24 MONTH LEASE
OR, BUY FOR ONLY
\$21,966**FEATURES INCLUDE: TOW & GO,
5.4 V8, AUTOMATIC TRANSMISSION,
SPEED CONTROL,
POWER WINDOWS & LOCKS,
AM/FM-CD,
SLIDING
REAR WINDOW,
AIR6 at this
price
298
available**Early Out!**Would you like
to get out of
your lease
early?We can help! Regardless of where you leased your vehicle,
bring it to Bill Brown Ford. Trade your vehicle now!
Avoid or reduce out of pocket mileage
and wear and tear charges.**MOBILITY motoring!**FREEDOM TO GO
WHEREVER
LIFE LEADS
YOU!32222 Plymouth Road, Livonia
www.billbrownford.com

Call 1-800-854-3481

Bring this coupon to Bill Brown Ford
to redeem this offer.

*Lease payments are plus tax for qualifying A/Z Planners with Z-Plan voucher or \$1000 down, \$2000 down for qualifying non-A Planners. Includes acquisition fee, excludes tax and license fees.
Security deposit is waived with renewal. All rebates assigned to dealer. 10,500 miles per year. Due at signing: Focus \$1325, Mustang \$1353, Explorer \$1573, Fusion \$1340, Freestyle \$1430, Escape \$1375,
Five Hundred \$1440, F-150 \$1450. **For qualifying A-Planners. May require financing with Ford Credit. Plus tax, title and destination. Add \$1000 if not A-Plan. Not all buyers qualify for lowest APR or lease rates.
Pictures may not represent actual vehicles. Freestyle, Five Hundred and Escape include Ford Loyalty. Fusion, Freestyle, and Five Hundred include Taurus Owner Loyalty. Payments per program in effect at publication and are subject to change.
*All prices figured with gas card cash alternative. Not available on all models. amount varies by model. Offers ends June 30, 2006. See Bill Brown Ford for complete details.

**Inventory
is High!...
PRICES are
LOW!**

JACK DEMMER FORD

**GAS
CARD UP To
\$1100+
ON SELECT
MODELS**

**Over
1200
Vehicles
To choose
from!**

CUSTOMER APPRECIATION SALE

**Serving
You for
Nearly
50
Years!**

**OPEN THIS SATURDAY
June 24th from 9 am - 2 pm**



2006 F-150 SUPERCAB 4x4

**Save Up To
\$10,700**

Prof Equip. Pkg. 503A, floor carpet, tow hooks, man. black mirrors, 4.6L EFI V8 Electr. 4-SPD auto O/D. P255/70R17 OWL all-terrain, 3.55 ratio f/w axle, 6950# GVWR pkg. black tubular running boards, sliding window, speed control, trailer tow pkg. am/fm stereo/cass/single/d, priv glass, Stock #60648

Was \$31,310

NOW \$20,521⁰⁰

**24 MONTH
LEASE
RENEWAL**

**SIGN & DRIVE
\$188⁰⁰
per mo
\$0 Due At Signing**

**ZERO DOWN
\$146⁰⁰
per mo
\$479.48 Due At Signing**

**\$1000 DOWN
\$104⁰⁰
per mo
\$1453.91 Due At Signing**

ON DISPLAY



**Thursday June 22
4 pm to 7 pm**

**MARK MARTIN'S NASCAR
NEXTEL CUP AAA FORD FUSION**

2006 EXPLORER 4 DOOR EDDIE BAUER

**Owner Loyalty
Rebate!**

Running Boards, convenience group, air conditioning - CFC free, floor mats, C/K carpet, 4.0L SOHC V-6 engine, 5 speed auto overdrive transmission, P245/65R17 A/T owl tires, 3.73 ratio regular axle, trailer tow pkg. cargo area cover, roof rail cross bars, satellite receiver, Stock # 63144

Was \$31,380

NOW \$22,284⁰⁰

**24 MONTH
LEASE
RENEWAL**

**SIGN & DRIVE
\$231⁷⁵
per mo
\$0 Due At Signing**

**ZERO DOWN
\$207⁷²
per mo
\$373.18 Due At Signing**

**\$1000 DOWN
\$165⁰⁰
per mo
\$1568.06 Due At Signing**

**The Best
Explorer
Ever!**



**24 City MPG
32 Hwy MPG**

TAURUS OWNER LOYALTY

2006 FUSION SE FWD

Stock #63217

2.3L I4 engine, 5-speed automatic transmission, P205/60R16 all season tires, SE sport package, AM/FM/MP3 6 CDX player w/clock, aluminum wheels 16x6.5, fog lamps.

Was \$19,800

NOW \$14,523⁰⁰

24 MONTH LEASE RENEWAL

**SIGN & DRIVE
\$189⁰⁰
per mo
\$0 Due At Signing**

**ZERO DOWN
\$173⁰⁰
per mo
\$372.37 Due At Signing**

**\$1000 DOWN
\$131⁰⁰
per mo
\$1386.91 Due At Signing**



**26 City MPG
32 Hwy MPG**

2006 FOCUS ZX5 SES 5DR

Stock #62590

Power side windows, conv. group, integrated fog lamps, CFC-free air cond., 16" alloy wheels, power locks, 2.0L DOHC engine, automatic transaxle, P205/50R16 BSW tires, safety package, anti-lock brakes, side impact air bags.

Was \$19,395

NOW \$14,119⁰⁰

24 MONTH LEASE RENEWAL

**SIGN & DRIVE
\$175⁰⁰
per mo
\$0 Due At Signing**

**ZERO DOWN
\$161⁰⁰
per mo
\$343.76 Due At Signing**

**\$1000 DOWN
\$118⁰⁰
per mo
\$1358.51 Due At Signing**



**Sun
and
Sound
Pkg.**

2006 ESCAPE XLT

Stock #62415

Power 6-way driver seat, floor mats-front and rear, speed control, A/C, perimeter alarm, privacy glass, Duratec 3.0L V6 engine, 4 speed auto O/D trans, P235/70R16 A/S BSW tires, power moonroof w/shade, mini-oh console w/sunglass bin, cargo conv group, rear cargo storage bin, retractable cargo cover, audiophile/6-CD in dash/satellite capability.

Was \$25,335

NOW \$19,375⁰⁰

36 MONTH LEASE RENEWAL

**SIGN & DRIVE
\$245⁰⁰
per mo
\$0 Due At Signing**

**ZERO DOWN
\$233⁰⁰
per mo
\$420.94 Due At Signing**

**\$1000 DOWN
\$205⁰⁰
per mo
\$1450.75 Due At Signing**

★ Lease payments Include \$595 Acquisition Fee ★



**The
Legend
Lives**

2006 MUSTANG COUPE DELUXE

Stock #61321

Driver & pass air bags, AM/FM stereo/6-CD in dash/MP3, power driver's seat, manual A/C, rear w/dw defrost, 4.0L SOHC V6 engine, 5-speed auto trans, V6 pony pkg, P235/55R17 A/S tire, f/r floor mats Mustang logo, rear deck lid spoiler, tape strip delete, 17" alum mini spare whl/tire, anti-lock brakes, trac cntrl, 17" pntd cast alum, pony center cap, int upgrade pkg, satin alum panel, wheel locking kit

Was \$23,660

NOW \$19,146²⁰

24 MONTH LEASE RENEWAL

**SIGN & DRIVE
\$287⁰⁰
per mo
\$0 Due At Signing**

**ZERO DOWN
\$269⁰⁰
per mo
\$428.70 Due At Signing**

**\$1000 DOWN
\$225⁰⁰
per mo
\$1442.51 Due At Signing**



**FREE
Leather**

TAURUS OWNER LOYALTY REBATE

2006 FIVE HUNDRED FWD SEL

Stock #61567

Dual auto air conditioning, 17 x 7-7-sp alum w/lug nuts, fog lamps, message center, steering wheel audio controls, 3.0L 4V V6 Duratec engine, auto 6-speed trans, P215/60R17 BSW tires, storage compartment in arm rest, NO CHARGE LEATHER SEATING, AM/FM CDX 6 MP3 radio.

Was \$25,825

NOW \$19,619²⁰

24 MONTH LEASE RENEWAL

**SIGN & DRIVE
\$266⁷⁵
per mo
\$0 Due At Signing**

**ZERO DOWN
\$247⁷⁵
per mo
\$450.62 Due At Signing**

**\$1000 DOWN
\$204⁰⁰
per mo
\$1465.28 Due At Signing**



**5 STAR
SAFETY
RATING**

2007 SPORT TRAC XLT

Stock #70007

16" cast aluminum wheels, AM/FM single CD/MP3, 4.0L SOHC 2V V6 5 speed automatic transmission, convenience package, automatic headlamps, entry keypad, auto-dimming rear view mirror, hard tonneau cover, leather wrapped steering wheel.

Was \$25,860

NOW \$21,698⁰⁰

24 MONTH LEASE RENEWAL

**SIGN & DRIVE
\$258⁴⁵
per mo
\$0 Due At Signing**

**ZERO DOWN
\$241⁰⁰
per mo
\$399.13 Due At Signing**

**\$1000 DOWN
\$198⁰⁰
per mo
\$1413.78 Due At Signing**

SUPPORT THE AMERICAN ECONOMY

**Authorized MIDOT
Inspection Facility
SE HABLA ESPAÑOL**

**37300 MICHIGAN AVENUE AT NEWBURGH
WAYNE • JUST EAST OF I-275**

**Ford
CERTIFIED
CollisionRepairNetwork**

\$500 Extra!

On your trade-in! With the purchase or lease of a new vehicle. 1995 or newer, less than 100,000 miles. All prior sales excluded. Good through 6/30/06.

ONE PER CUSTOMER



www.demmer.com aplanheadquarters.com

249-1400 or 818-5997

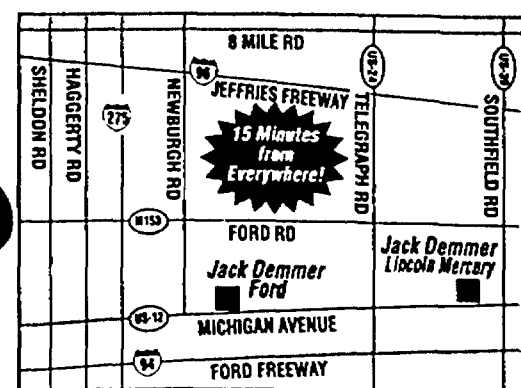

**Sales Hours
Mon & Thurs 8 am - 9 pm
Tues & Wed & Fri
8 am - 6 pm**

**Service Hours
Monday - Friday
7 am - 6 pm**

*Plus tax, title, license. All applicable rebates included in price. **All leases are 10,500 miles per year with w/2-Plan Voucher. (No voucher add \$1000 down payment). Tax and plates extra. With approved credit. A-Plan purchases and leases. Security deposit waived with renewal. + Gas card offer on select models, all prices figured with gas card alternative. Offers subject to change due to print deadlines. See Jack Demmer Ford for complete details. Sale ends 6-30-06.

VIEW
OVER 30,000
HOMES!



HOMETOWN*life.com*

WEEKLY REAL ESTATE

West

OBSERVER & ECCENTRIC • MIRROR • HOMETOWN WEEKLIES

Thursday, June 22, 2006

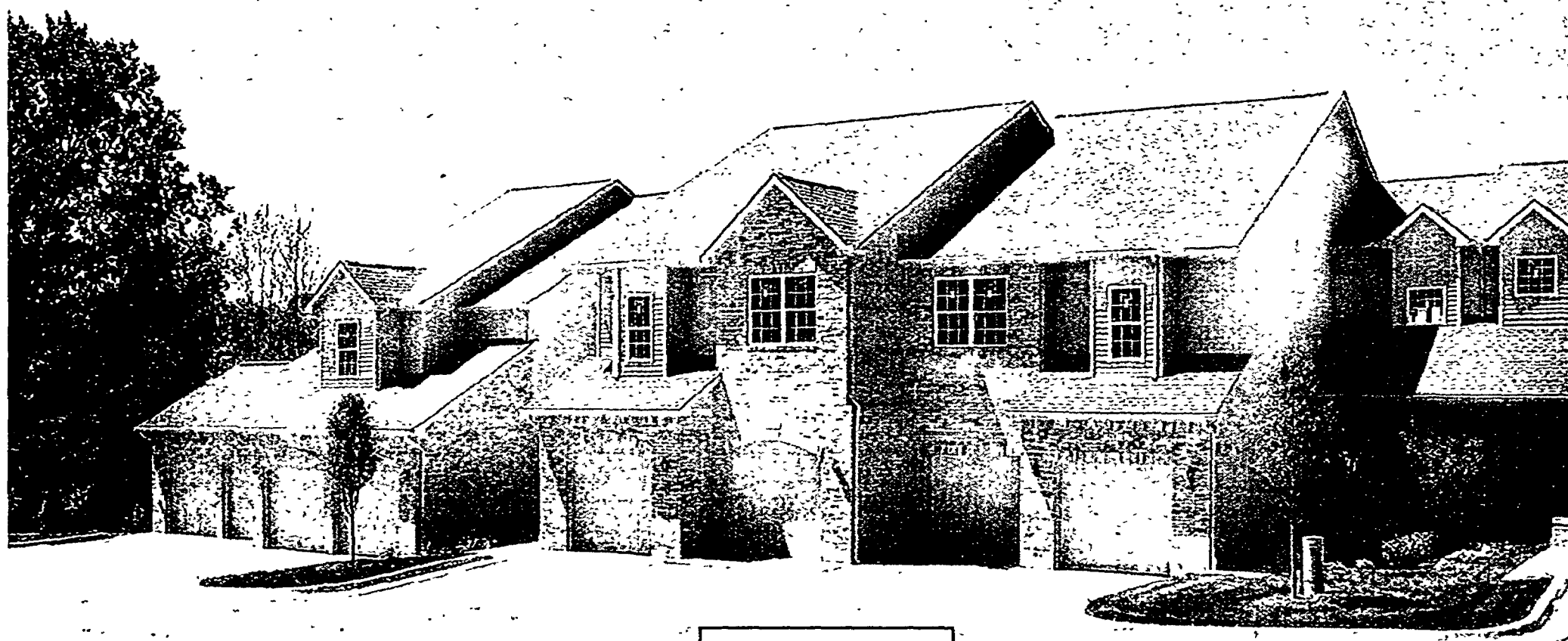

Cover homes offered by RE/MAX Classic.
Please see Page 19 for more information.

INSIDE

Consider school district ... 4 Homes sold ... 10

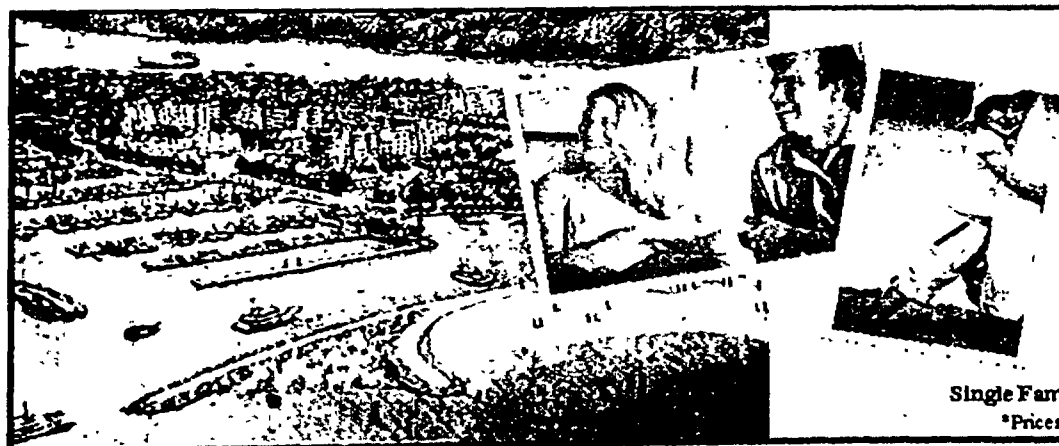

Let's Go To Bob~Lo!

Once it was the amusement park and dance pavilion that attracted visitors to Bob-Lo Island. But this summer people are going to discover the incredible four-season lifestyle that is now available. This private Canadian island is only an hour from Detroit.

Limited Time Offer!

Register today for Construction Incentive Discounts*
Call 1-877-222-2126 or click www.boblo.ca



A Marina Resort
Community

Single Family Homes, Semi's and Condominium Residences from \$275,000 to over \$1 million

*Prices and incentives subject to change without notice. Availability on first come, first served basis.

OE06446584

COLDWELL BANKER
PREFERRED, REALTORS
SOLD
COLDWELL BANKER

 All Real Estate
Companies are
not the same!

DISCOVER THE DIFFERENCE

PROFESSIONALISM. SATISFACTION. RESULTS.

View Thousands of Available Homes in Your Area

 On Our Website @ www.cbpreferred.com



BACKING TO THE WOODS PRETTY & PRACTICAL
On an extra deep lot with a sunny family room, formal living room, new roof, vinyl windows, finished basement, updated bath, 2 car garage and a big open kitchen. 3 bedrooms, 2 full baths Nice (C-728AL) \$192,000



Townhouse style condo w/ 2bd & 1.5 baths Hardwood floors in Kitchen & dining area. Cozy fireplace, skylights, & private deck. Great Canton complex. (C-509AR) \$119,900

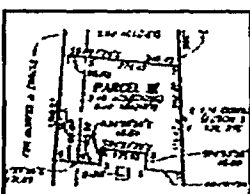

COMMERCIAL BUILDING
Great location, plenty of parking, approx 1000 sq ft, lower level, & side entrance. (P-150AN) \$2,000/mo



BUILDABLE LOTS 2 lots still available in Superior Twp w/ Plymouth mailing address. Both lots nestled among mature trees & set off a private rd. Plenty of options. Lot sizes are 2.25 acres & 2.49 acres. Call for details (P-847AN) \$175,000 & up



COMFORTABLE & AFFORDABLE Super clean bungalow with great location. Plenty of updates including roof, furnace, windows, & more. Newer 2 car Garage w/workbench & fenced yard. (C-2085C) \$119,900



WEST BLOOMFIELD CONDO
Like new 2 story condo w/ walkout lower level, 2 car Garage, wood floors, granite tops, maple cabinets, 1st floor laundry, Master suite w/ bath, & covered porches on all 3 levels. (P-974BE) \$375,000

ALL CANTON!

WAY BELOW MARKET VALUE

Roomy home w/all desired features. 1st flr laundry, att gar, fin bsmt, lrg kit, master w/ba & WIC, sound & security systems & C/A. (P-127FA) \$199,900

WONDERFULLY UPDATED
Open flr plan w/neutral decor, 3 bd, 2 ba, oak kit, updated furnace, roof, gutters, wndws, steel & storm doors (P-830RA) \$175,000

EYE CATCHING FEATURES

In this newly constructed condo offering a ceramic foyer, 1st floor laundry, autumn maple kitchen, dual toned paint, master w/ garden tub, treated deck & more. (C-472GL) \$209,900

HISTORIC 1800'S HOME
Old country charm w/all of today's updates. Brand new Kit, 3.5 ba, sunroom, 50x30 Gar, new furnace, C/A, & wndws. All on over an acre. (P-105RI) \$414,000

SPRINGTIME INSIDE & OUT

3 bd, 1.5 ba colonial, Fam rm w/fp, oak Kit, updated paint, wndws, roof, attic fan, & new gar door. (P-348RU) \$199,900

SPARKLING COLONIAL

Beautifully updated oak Kitchen, vaulted family room w/fp & doorwall to patio overlooking a manicured yard. Really nice. (C-371BE) \$200,000

EXCELLENT FIND!
4 bd colonial w/newer carpet, fresh paint, ceramic Foyer & Kit, fam rm w/fp, master w/WIC, partially fin bsmt & much more. (P-809SA) \$249,900

A MUST SEE

This Pulte Princeton on a large cul-de-sac lot. Island Kit, nook, Master w/bath, fam rm w/fp, 3 car Garage, & many other upgrades. (P-026BR) \$347,900

MUST SEE
Well maintained Canton colonial. 3 bd, 1.5 ba, updated kit, baths, roof, AC, wndws, doors, carpet, gutters, hwh, stamped concrete patio, sprinklers & bsmt. (P-8155C) \$214,900

EXQUISITE!

Better than new! Upgraded carpet, gas FP in Great Room, WIC in Master, hwd flooring, open flr plan, 1st flr laundry, & excellent loc. (C-947CA) \$171,900

NEW CONSTRUCTION
Beautiful Arlington flr plan, 2 car Gar w/private drive, premium lot, over 22k of upgrades including bsmt w/egress window (C-5875T) \$239,900

CANTON COLONIAL

Wonderfully updated 3 bd colonial in popular Winsor Sub. Hwd flrs in Living, Dining, & Family Room, fin bsmt, private backyard, & beautifully landscaped. (P-860AR) \$233,900

WOODED LOT
Popular Fox Run colonial w/ 4 bd, 2.5 ba & backs to woods. Formal dining & living, fam rm w/fp, butler's pantry, 1st flr laundry, 3+ car Gar & deck. (C-722TE) \$390,000

LOVELY CONDO

2 bd, 1.5 ba Canton condo. Remodeled Kitchen & bath, extremely clean, updated carpet, full bsmt, & att gar. (C-686BE) \$144,900

LOCATION! CONDITION! PRICE!
All 3 are perfect & you even get a park like setting in a cul-de-sac! Beautifully maintained 2-story w/fin bsmt, 1st flr laundry & lots of updates (C-245TE) \$215,900

FOR SALE OR LEASE

Like new cape style condo, 2 bd, 2.5 baths, 1st floor Master, 2 story Great Room w/fp, backs to commons area, & more. (C-886CH) \$259,800

EXCEPTIONALLY PRETTY
Sharp contemporary on a private acre in exclusive Pilgrim Hills. 5 bd, 2 ba, island kit, tiered deck, 2.5 car gar & loads of updates. (C-872TH) \$369,900

LARGE CONDO!

3 bd, 2.5 baths, large Great Room w/fp & balcony overlooking grounds. Kitchen w/hwd floors, open loft area, master w/WIC's, & close to everything (C-566CH) \$239,999

ENCHANTING RANCH
3 bd brick ranch w/open flr plan, roomy kit & din area, soaring ceilings, lrg master w/ba & attractively priced. (P-977TI) \$246,900

GREAT LOCATION

4 bd colonial w/updates inc furnace, roof, wndws, gar door & floor, carpet, Patio, doorwall, & the list goes on. Fenced yard, walk to parks. (P-478DU) \$225,000

CANTON'S BEST CHOICE

Experience the best of condo living w/vaulted ceilings, huge master, 3 full ba, extended deck, & fin bsmt. (C-491KI) \$279,900

FANTASTIC PARK LOCATION
Beautiful colonial loc adjacent to park. Open flr plan, formal dining, lrg master w/double closets, & fin bsmt. (C-333WAG) \$220,000

STELLAR CHOICE

4 bd, 2.5 ba colonial offering volume ceilings, dual staircases, fam rm w/fp, ceramic flrs, formal Living & Dining rms, wooded lot, 3 car Garage & more. (P-270ME) \$414,900

CONDO LIVING AT IT'S BEST!
2 bd, 2 ba end unit, Master w/ba, 1st flr laundry, private study, 2 car gar, cathedral ceilings & fireplace. (P-865WE) \$299,900

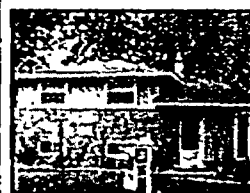

COMPLETELY UPDATED
Lovely Garden City home w/ updated galore. Maple Kitchen w/corian, updated siding, furnace, C/A, huge Deck, Pergo flooring, & nice landscaping (P-700BO) \$184,900



BRICK COLONIAL Wonderful location w/open floor plan, neutral carpet, Family Room, prof finished bsmt, Master Suite w/WIC, Deck w/hottub, & close to everything (P-158BU) \$234,900



SPACIOUS LOT Spectacular 4 bd colonial on a premium lot w/mature trees. Open floor plan, neutral decor, marble & ceramic tile, 2 tier Deck, Family Room, & finished bsmt. Freshly painted, new roof & carpet. (P-379CL) \$269,900



CHARMING CAPE COD Nicely updated 4 bd, 2 bath home featuring a finished bsmt, updated windows, roof, oak Kitchen, Family Room w/fp, beautiful 3 season room, & more. (P-365FO) \$194,900

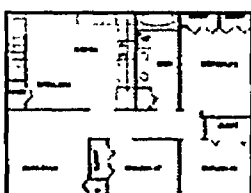

AFFORDABLE New construction w/Livonia schools featuring 3 bd, brick front ranch, huge Kitchen w/ ceramic floor, pantry, doorwall to yard, open stairway to bsmt. (P-227FR) \$167,500



NOVI CAPE COD Gorgeous 4 bd, 2.5 bath home built in 2000. Bright, open floor plan, spacious island Kitchen, Family Room w/fp, 1st floor Master, 1st floor laundry, Study, finished bsmt, stamped concrete Patio, & so much more. (P-291HO) \$350,000



IMMACULATE! Is the only way to describe this 2 bd brick ranch. Updated Kitchen & Bath, large Master, Living Room w/cathedral ceiling, newer C/A, roof, & windows, & wonderful landscaping (C-117HO) \$116,900



STOP, LOOK, & BUY! 3 bd, 2.5 ba ranch on Kimberly Oaks Sub. Updated inc wndws, roof, sprinklers, electrical, plumbing, premium outdoor grill, huge remodeled Kit & baths, hwd flrs, Florida Rm, & fin bsmt (C-122HU) \$219,900

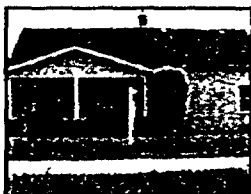

LIVONIA SCHOOLS Beautiful contemporary cape on double lot. 3 bd, 2 baths, great floor plan, huge Master, updated A/A, breakers, plumbing, windows, Kitchen, & more. (P-138HU) \$180,000



PLYMOUTH CHARMER 2 bd, 1 ba condo, ready for you now! Kit w/all appl, laundry rm w/washer & dryer, large Living Rm w/doorwall to Deck. Master bedroom w/ doorwall to deck, nice dining rm area, neutral carpet, & low association dues. (P-650PL) \$109,900



ENCHANTING BUNGALOW
From the pages of a decorator magazine, this stunning 3 bd home is a delight. Newer siding, roof, wndws, furnace, flring, brand new 2 car gar, full bsmt, & close to golf course! (C-398IV) \$124,900

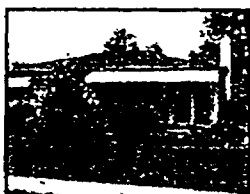

TURN KEY HOME WOW!
Owners have done everything to this awesome ranch in Livonia. Finished bsmt, 2.5 car Garage w/new door, remodeled Kit & Bath, roof, & windows all within the last 5 years. (C-224JO) \$170,000

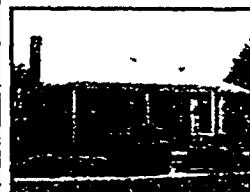

A RARE FIND 3 bd, 2 bath on 2 well manicured acres in north canton. Large Master Suite, spacious Family Room, pool, hottub, 1200 sq ft Pole Barn, & much more. (P-919JOY) \$409,900



VACANT LAND Gorgeous vacant lot in Auburn Hills w/ wooded views, great location, close to everything, & reasonably priced (C-000LAKE) \$249,000



SPACIOUS BUNGALOW
Looking for space? Here it is! Fantastic 4 bd home w/cove ceilings, hwd floors, finished bsmt, 2.5 car Garage, Deck, & Patio. A must see (P-600NA) \$164,500



COPPER CANYON CUTIE 3 bd bungalow w/finished bsmt, updated Kitchen & Bath, new carpet, enclosed porch, updated roof shingles, elec service, & a 2 car Garage. A super buy! (P-280RO) \$99,900

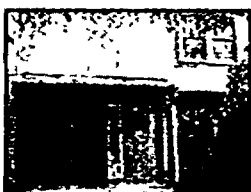

PLYMOUTH CONDO
Beautifully decorated 2 bd, 2 ba condo w/bsmt, garage, maple Kitchen, lots of updates, & clubhouse w/area pool. (C-413WO) \$184,500



AWESOME COLONIAL Built in 2004, this 4 bd, 3.5 ba home features soaring ceilings, open floor plan, loaded w/upgrades, maple Kit, granite counters, gorgeous landscaping, great loc, & immediate occupancy. (C-560WH) \$600,000



DOWNTOWN DEARBORN
Sharp end unit condo in downtown Dearborn. 2 bd, 3 baths, Library, vaulted ceilings, skylights, fireplace, & close to shops & restaurants (C-123VI) \$274,900



COUNTRY ESTATE 10 acre estate w/stunning 3500 sq ft home. Formal LR & DR w/ Kitchen w/nook, Family Room w/fp, 4 bd, 2.5 baths, bsmt w/fp, oversized Deck w/gazebo, & 3 car Garage. Too much more too list! (C-988STO) \$999,000



CANTON COLONIAL Pulte built in 2002. Spacious floor plan w/2 story foyer, island Kitchen w/nook, Family Room w/fp, 4 bd, 2.5 baths, 3 car Garage, & Deck overlooking great yard. (C-918ST) \$319,900



BUILD YOUR DREAM HOME
Come build your dream home on 1 of 4 lots available. Up north feeling, but close to everything. Call for further details (P-269RO) \$260,000



GREAT LOCATION Cute Van Buren condo featuring 2 bd, 2 ba, berber carpet, covered bakony w/pond, large walk-in closets, neutral decor, & close to everything (C-656SA) \$132,900



EXECUTIVE RETREAT
Acreage, privacy, walkout bsmt, wine cellar, maple & granite Kitchen, custom tile work, vaulted bonus room, pool room, home theater, & situated on 4 acres. (C-0155A) \$795,000

NORTHVILLE/NOVI
(248) 305-6090

CANTON
(734) 392-6000

FARMINGTON
(248) 478-6022

WESTLAND/GARDEN CITY
(734) 392-6000

PLYMOUTH
(734) 459-6000

LIVONIA
(734) 425-6060

COLDWELL BANKER

PREFERRED, REALTORS

SOLD

COLDWELL BANKER

All Real Estate Companies are not the same!

DISCOVER THE DIFFERENCE PROFESSIONALISM. SATISFACTION. RESULTS.

View Thousands of Available Homes in Your Area

On Our Website @ www.cbpreferred.com



ELEGANT COLONIAL Premium brick home in desired Stonewater. Bright open floor plan. 4 bd, 3.5 ba, great room w/fireplace, kitchen w/granite, 2 story great room w/fp, WIC in each bedroom, hwd floors, & premium walkout lot just a stroll from Stonebridge Lake. (P-392BI) \$689,900



COVES OF NORTHVILLE Huge one story condo with 2BR/BA, enjoy the solarium, a foyer, large kitchen w/island, spacious family room skylights, cathedral ceilings, dual doorways to expansive deck overlooking the pond & fountains. Too much to list! (P-036BO) \$174,000



SWEET DREAMS Fantastic Canton colonial. 2 story hwd This 3 bd, 2 bath brick home boasts many updates. Kitchen w/maple cabs & floor. Remodeled bath, newer windows, roof, plumbing, electrical, neutral door & carpet t/o. A must see. (P-401CO) \$374,900



CASTLE GARDENS FINEST This 3 bd, 2 bath brick home boasts many updates. Kitchen w/maple cabs & floor. Remodeled bath, newer windows, roof, plumbing, electrical, neutral door & carpet t/o. A must see. (P-048DO) \$209,900



THE STAR ATTRACTION This fantastic golf course community home has an abundance of enviable features. Gorgeous formal living & dining room, FR w/frpl, dream kitchen, Home theater, brick paver patio overlooking the golf course. (P-671MO) \$414,900



WALK TO DOWNTOWN Super Northville location backing to a wooded area. Beautiful, spacious, & open. Vaulted ceilings, Wallside windows, doorwall to balcony, neutral decor w/ updated roof, carpet, & all appliances stay! (P-732TA) \$140,000

ALLEN PARK WONDERFUL OPPORTUNITY Maintenance free exterior, open floor plan w/3 bd, 1.5 baths, updated windows, entry doors, & 2.5 car Garage w/opener. (P-747OS) \$159,900

CANTON GORGEOUS VIEW 4 bd colonial on a prem. lot backing to wooded preserve. Island Kit, 1st floor laundry, finished walkout, 3 car Gar, & stamped concrete patio. \$399,900 (C-944WA)

ANN ARBOR QUIET SETTING Near downtown Ann Arbor on a cul-de-sac w/hwd floors, garage, updated kitchen, new furnace & hwh, partially fin. bsmt (P-926BR) \$189,900

CANTON SHARP AND CLEAN Quiet complex w/2 bd, 1.5 baths, oak kit. w/ceramic tile, fresh paint, pergo flrs, bsmt, deck backs to a commons & attached garage. (C-612YO) \$157,900

ANN ARBOR GREAT PROPERTY 10.05 acres on a private road, already has engineered septic field. Gas, electric, phone & cable at road. Can be split into 2 lots, 5 acre minimum Whitmore Lake schools. (P-000WI) \$270,000

DEARBORN HEIGHTS PICTURE PERFECT Great ranch offers 3 bd, open flr plan, updated furnace, C/A, HWH, & steel doors, prof finished bsmt, siding, great Patio, & covered porch. (P-369ST) \$124,900



QUIET COMPLEX Beautiful 2 story townhouse featuring 1058 sq ft, oversized master bedroom, partially finished basement w/bar, and more. Immediate occupancy & a 1 yr home warranty included. (P-152BA) \$124,900



GREAT VALUE Can get you into this maintenance free 2 bedroom condo in a great Canton community. 2 Living Room w/bay window, bedrooms, basement and garage plus very nicely done updating. Call for more information today. (P-504BE) \$150,000

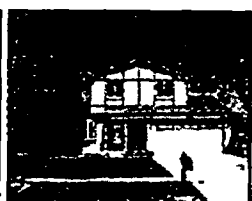

MAINTAINED COLONIAL Neutral t/o, new carpet t/o, 3 bd, 1.5 ba, 2 Living Room w/bay window, Family Room w/frpl, updated oak Kitchen, Nook, & Master w/WIC. Large yard w/mature landscaping for privacy. A must see! (P-341ME) \$200,000



NO GIMMICKS Just a nice solid 3 bedroom ranch w/ basement & 2 car garage in the southeast area of Dearborn Heights. Close to the new shopping center. (C-611WE) \$114,900



INVESTMENT PROPERTY In good condition. New siding, roof, windows, carpet, furnace, & freshly painted. Large fenced yard. (P-624DO) \$19,900



PRIDE OF THE NEIGHBORHOOD This home stands above the rest w/ remodeled Kitchen w/ ceramic & oak cabs, fully remodeled baths w/spa shower & skylight, fin bsmt, new roof & windows. Backs to beautiful treed commons. (C-695FO) \$249,900



HOME BUYERS DREAM Everything has been updated in this wonderful 3 bedroom ranch. Updated furnace, roof, carpet, kitchen & baths. 2.5 car garage, home warranty & a great location. (C-437MC) \$138,000



WELCOME Outstanding brick ranch offering 3 bd, 2 baths, phenomenal finished basement, updated Kitchen w/maple cabinets, & huge backyard. One year home warranty for Buyer. (P-610OH) \$209,900



HOME DOWNTOWN NORTHVILLE Wonderfully remodeled 3 bd, 2 ba home. Remodeled Kitchen w/pergo flooring, ceramic baths, new carpet, new furnace & C/A, updated electrical, plumbing, siding, & so much more. A must see! (C-326PE) \$224,900



WESTLAND'S HIDDEN JEWEL Private wooded view on a quiet cul-de-sac backing to Hines! Built in '94 this 3 bd beauty offers a spacious neutral floor plan, finished bsmt, sprinklers & lots more. (C-358PE) \$184,900



WOW! Awesome 3 Bd brick ranch Newer 3D roof, new carpet t/o, freshly painted, new steel entry door, & block windows in basement. Also offering a full bsmt & 2 car garage! Neat & clean. Move in and enjoy! (C-810WI) \$134,900

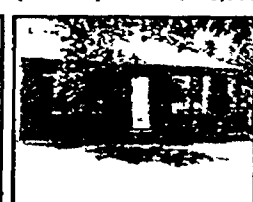

AWESOME BUY Affordably priced & built in 1981. This great tri level home offers Livonia schools, vaulted ceilings, spacious floor plan & many updates. All appliances included. Excellent value! (P-721BE) \$129,900



GORGEOUS BRICK RANCH Beautiful updated brick ranch backs to woods. Superb finished basement, newer carpet, windows, doors, roof, & furnace. Open floor plan, neutral decor, in-ground. Quiet location. A must see! (P-032BR) \$204,900



BUSINESS OPPORTUNITY Carpet store & beauty salon. All equipment in beauty salon included in sale. 2 wash bowls, 3 dryers, & 4 styling stations. Newly remodeled w/state of the art security system. (P-151IN) \$199,000



BEAUTIFUL START Dearborn colonial in desirable sub. Beautiful hwd floors t/o, 2 Living room w/frpl & cove ceiling, formal Dining, remodeled Kitchen, large bdrms, partially finished bsmt, & fresh landscaping. (C-828LO) \$149,900



HOME SWEET HOME Comfortable colonial with a large family room off of the updated kitchen w/lots of cabinets. Hardwood floors, oversized garage, vinyl windows and more! 3 block from the elementary school bsmt, & a warranty! (C-835MO) \$154,900

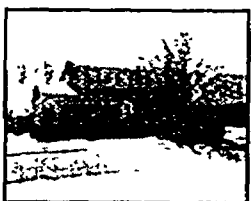

CANTON COLONIAL Nicely nestled in well established neighborhood. Updated windows, carpet, furnace, C/A, extra wide driveway, & extended Garage w/newer door. 1st floor laundry, deck, & a warranty! (C-757PA) \$249,900



RANCH ON 4 ACRES! Located in Canton, offering a large floor plan with over 4 acres (possible split), 3 bedrooms, 1.5 baths and a 40x48 pole barn. Family room fireplace & appliances stay. Call now! (C-3315A) \$364,900



IN THE HEART OF CANTON Super Cape Cod w/striking great room, fireplace, finished bsmt, 1st floor master & a patio for summer enjoyment. Clean and inviting home. (C-214 SA) \$289,000



FABULOUS LOCATION. 3 BR home on 1/4 acre corner lot. Updated Maple kitchen, custom ceramic floor, hwd floors & updated ceramic bath. Extensive landscaping, brick paver walkway, 2 car garage, covered patio area. (C-116AL) \$154,900



BETTER HURRY! This huge 4 bd Canton colonial is a gem! Master w/bath & WIC, huge family room w/frpl, bright kitchen, major updates inc paint, carpet, flooring, roof, siding, windows, A/C & today for an appointment. (C-310TR) \$163,900



GREAT HOME 3 bd quad level in popular Westland sub. Family Room, 1.5 baths, basement, 3 season Florida room, & 2.5 car Garage in quiet neighborhood. Call today for an appointment. (C-310TR) \$163,900

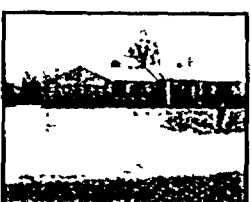

OVER AN ACRE This 3 bd ranch has a lot going for it including a 40x80 pole barn. Family room w/fp, attached garage, & more. Zoned light industrial & was previously used as a fence company. Use your imagination. (C-041BE) \$249,900

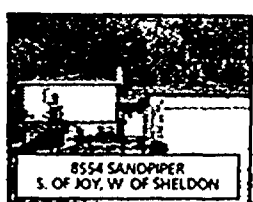

OPEN SUNDAY 6/22 FROM 2-4! Move in condition! Neutral decor t/o, open floor plan, 4 bd, 2 baths, formal Living & Dining, custom blinds, oak Kitchen w/nook, updated windows & roof, & 2 tiered Deck. (P-5545A) \$239,900

CANTON RARE FIND 4 bd, 2.5 bath colonial offers fresh paint, gourmet Kit. w/blt in appl's, hwd floors, Den, Master w/ his & her WIC's & private sitting area. (P-835PA) \$399,900

LIVONIA SPECTACULAR HOME 2400+ sq ft home located on a large 110x300 lot. Beautiful GR w/10' ceilings, 1st floor master & too much to list. (C-610BR) \$169,000

CANTON PRESTIGIOUS Fab. colonial w/2 story Foyer, island Kitchen, awesome Master w/bath & WIC, & finished lower level w/bath & wetbar. (P-380RI) \$439,900

LIVONIA START PACKING Solid home w/big items done. Newer roof, windows, & siding. Fenced double lot, Garage, & plenty of room to roam. (C-607IN) \$89,900

CANTON GREAT LOCATION Immaculate end unit condo. Amenities include skylights, updated roof, furnace & C/A, bright kitchen, full bsmt, & pool. (P-374SO) \$128,400

WESTLAND MOVE IN CONDITION Maintenance free home w/ immediate occupancy. Finished lower level, C/A, 2 car garage, & new furnace. Quiet street in great neighborhood. (C-729PA) \$94,900

NORTHVILLE/NOVI
(248) 305-6090

CANTON
(734) 392-6000

FARMINGTON
(248) 478-6022

WESTLAND/GARDEN CITY
(734) 392-6000

PLYMOUTH
(734) 459-6000

LIVONIA
(734) 425-6060

When moving, consider school choices

BY JULIE BROWN
STAFF WRITER

Will you be relocating this year with school-age children? Area educators are accustomed to answering questions from families on the move.

"We continue to get inquiries" throughout the year, said Steve Wasko, assistant superintendent for community relations, West Bloomfield schools. Corporate relocations have families moving at all times, and West Bloomfield has held an open house for families in early December the past few years to provide school information.

"You have families relocating in all kinds of circumstances," Wasko said. Even families coming from overseas do research before moving. Wasko and his colleagues work with relocation departments of larger businesses and with local Realtors.

"We want to make sure all those options are available to them," he said of families with questions. Wasko does a lot of work with real estate firms, especially in the fall, visiting to make presentations and answer questions.



The Wayne-Westland Community Schools district hosts a Realtor luncheon each spring as the housing market heats up, said Superintendent Greg Baracy. His district also has a packet available to Realtors and new families containing a district map, information on academics, "Points of Pride" achievements, and the annual report.

He's found parents are first interested in a safe and orderly environment, including physical condition of the building. "That usually is right up there No. 1," Baracy said.

According to the Michigan Department of Education, there are a number of things to consider when choosing a school.

1. Understand your options - How much choice do you have? Which schools can you choose from?
2. Identify your needs - Every family has different priorities when choosing a school. Maybe you want a strong science curriculum for your budding inventor. Perhaps a top music program is what you're after. It's essential to spell out your child's particular needs before you set out to find the right school.
3. Research schools in your area.
4. Visit your top choices - No amount of reading or research about a school can tell you as much as you'll learn by actually visiting.
5. Apply and enroll - Ready to make the big decision? Check with the schools and districts where you're applying to

make sure you know their application deadlines. Once you've applied, stay on top of the process and check with the school or district to find out when you can expect an answer.

6. Support your child and get involved - Be the best advocate for your child's education and the education of all children in the school. Check out the department's Get Involved (Great School Net) section for all kinds of ideas about how to help your school.

The Michigan Educational Assessment Program (MEAP) is a measurement to determine if students grasp the concepts and can use the information contained in Michigan Content Standards. The content standards are sets of learning expectations by subject developed by parents, educators, business people and university professors that identify what students show know and be able to do to be successful in this century.

Local educators agree that MEAP scores are important but only partially measure student success. Wasko recalled an inquiry about a small difference in test scores within his district, and noted there can be a culture of overemphasizing scores.

"Use this as an opportunity to visit both schools," he said of two schools with nearly similar scores. He doesn't know of any principals who would object to a school tour by appointment (check on summer hours first). Visitors

can pick up newsletters and talk to involved parents at the school.

"Are they happy? Are they engaged?" he said of students at schools parents visit. "Those are the things I would look for."

Baracy agreed school visits are a great help, and that MEAP scores can be overemphasized. "Parents realize there are many, many variables," he said.

Baracy's found parents moving into the district consider performance issues second, followed by quality of the neighborhood. Next on the list are extracurricular facilities, such as athletic fields and programs and clubs offered.

GANNETT
HOMETOWNLIFE.COM

Weekly Real Estate

HOW TO REACH US

Peter Neill
Vice President/General Manager
(734) 953-2252
pneill@hometownlife.com

Julie Brown
Editor
(734) 953-2111
jcbrown@hometownlife.com

Advertising Information

Observer & Eccentric
Marty Carry
(734) 953-2150
mcarry@hometownlife.com

Hometown Weeklies
Grace Perry
(248) 349-1700, ext. 120
gperry@gannett.com

Mirror Newspapers
Elaine Myers
(248) 542-7300
esmyers@hometownlife.com

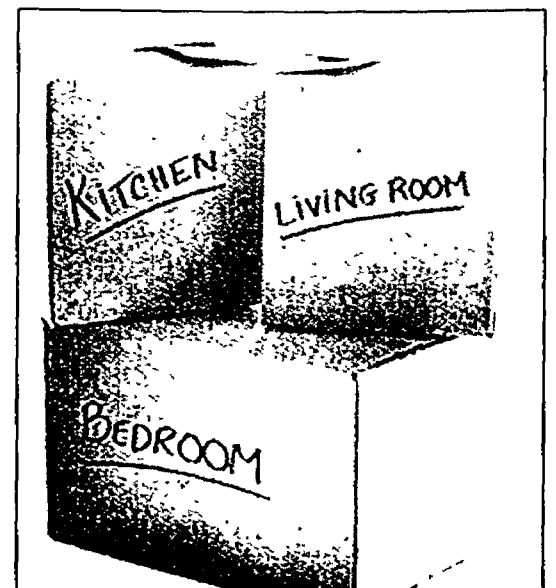

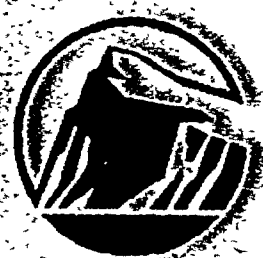

Prudential Cranbrook, REALTORS®

4850 Investment Drive
32440 Franklin Road
27100 Woodward Ave
7115 Orchard Lake Rd.
1460 Walton Blvd.
39395 Twelve Mile Rd.
34122 Woodward Ave.

www.prudentialcranbrookrealtors.com • Preview all of our fine listings showcased on Realtor.com



BUSINESS OPPORTUNITY

BRIGHTON \$4,700,000
Lexington Manor Apts. 120 units. Separate gas & electric meters for each unit. On site parking for 250 vehicles. Excellent opportunity to increase occupancy & annual earnings (26041756GRA) 248-647-6400



NOVI \$739,000
ISLAND LAKE VINEYARDS 4 bedroom, 3.5 bath home w/2-story great room w/fireplace, gourmet kitchen w/large pantry & stainless steel appliances. 1st floor master ste w/jetted tub & separate shower. Finished walk-out lower level, extensive decking & private yard. (26092257ANC) 248-626-8700



NORTHVILLE \$729,900
Custom crafted by Superb Builders. A skillful blend of premium materials & select decorating. Hardwood thru-out 1st flr open to expansive granite & cherry kitchen. Family rm w/volume ceilings. Exceptional lower level, exquisitely landscaped cul-de-sac site (26096316STE) 248-324-3800



NORTHVILLE \$699,000
Fabulous custom built home in popular Stonewater sub. Large living rm, custom FP, formal dining rm, gourmet island kitchen w/42" maple cabinets, granite counters & stainless appl's. Family rm w/FP, sun rm off kitchen. Prof finished lower level (26031607CLO) 248-647-6400



NORTHVILLE \$678,000
The best of the best! Premium upgrades, gourmet kitchen, cherry cabinets, granite counters, 2-way FP in kitchen/family rm. 1st flr master ste. Dual furnace. Wooded lot, huge cedar deck, stonescape walks, 3 car fin garage w/cabinets (26001266BLA) 248-647-6400



NORTHVILLE \$629,000
Northville Hills best. Large open foyer, living & dining rms w/ bay windows, expanded family rm, library, beautiful solarium off gourmet kitchen w/custom cabinets, granite counters. Oak flrs. Walk-out lower level, premium elevation, many upgrades. (26031677CRY) 248-647-6400



NORTHVILLE \$569,900
Woodland preserve site, soaring ceiling lines, warm hardwood flooring, granite centre island kitchen with stainless appliances. Master suite with vaulted ceiling and luxury bath, each bedroom has private bath access (26099183OAK) 248-324-3800



CANTON \$489,900
Spectacular home on prime "court" lot! Dramatic 2-story foyer, sunken living & family rms each w/FP. Fabulous master ste w/garden style Jacuzzi, private balcony overlooks family rm. 1st flr library & 2nd flr study. Too many amenities to list! Also for lease (26044503LAB) 248-647-6400



CANTON \$428,000
Canton 4 bedroom, 2.5 bath, large Master Suite, Library, fireplace, 1st floor Laundry and fully finished Basement. Immediate availability. Home protection plan too (26062192KIN) 248-851-4400



NORTHVILLE \$409,900
Shows like a model! Fresh paint & carpet throughout. Newer kitchen appliances. Other improvements. Oversized family room w/hardwood floor, fireplace, bar. Heated sun room. Library w/ French doors. Tiered deck. Walk to fabulous downtown. (26081050GRE) 248-324-3800



CANTON \$405,000
Impressive! .46 acre lot, full brick elevation, extra deep garage, paver patio (06) Sunlight great rm w/ vaulted ceiling. Island kitchen w/built-in stainless appl's & ceilings, hwd flrs, crown moldings, alum/wood windows, 25 yr shingles. Freshly painted (06). Move-in condition. (26090160ADR) 248-324-3800



BRIGHTON \$310,000
Open floor plan-generous room sizes. Professionally landscaped, new deck & paver patio off walk-out lower level. Master ste w/VIC, full bath w/jacuzzi tub & separate shower. Library. Custom window treatments. Recently painted-beautiful move-in condition. (26090416LIN) 248-324-3800



SOUTH LYON \$279,900
Bordered on 3 sides by wetland preserves. Dramatic 2 story living & dining rm ceilings, some hwd flrs. Island Kitchen has oak cabinets. Master ste w/ vaulted ceiling, WIC, jetted tub, sep shower. Walking trails, park & tennis courts in sub (26059610CHE) 248-324-3800



PULTE BUILT COLONIAL \$279,500
4 bedrooms, 2.5 baths, hardwood floors, large family room, spacious master suite w/walk-in closet & large bath. 2-story foyer, island kitchen, doorwall to deck, gazebo & large yard (26091556SHE) 248-626-8700



PLYMOUTH TWP \$384,500
Beautiful brick colonial w/side circular drive, hwd flrs in kitchen, breakfast rm & foyer, gas FP in family rm, master ste w/jacuzzi tub, side entry 3 car garage, private swim club in sub. Plymouth Canton schools, priced below market value \$384,500 (26080069OAK) 248-851-4400



FARMINGTON HILLS \$249,900
LUXURY CONDO 2 bedrooms, 2.5 baths, enormous great rm, granite island kitchen & custom curved walls. 2-story bldg w/elevator, beautiful lobby, heated underground parking & private storage rm. (26060790FOU) 248-626-8700



SOUTH LYON \$197,500
Beautiful house! Beautiful site! Fresh & neutral. Shows like a model. Expansive great rm w/lovely brick FP & ample room for formal DR too. Charming bay breakfast area. Deck overlooks flowering private, fenced yard. Immaculate. All appl's. Sale or Lease. (26077497WEL) 248-324-3800



WESTLAND \$144,900
You will be not disappointed! Newer roof, furnace, HWY, vinyl siding, windows, neutral carpeting, paint & wonderfully finished basement w/possible 4th bdrm/office. Brick patio w/fire pit in back yard (25131670HAZ) 248-324-3800



DEARBORN \$139,900
"Old World Charm" enhances this vinyl ranch near historic district & downtown Dearborn. Newer kitchen & 2 full baths w/new ceramic flooring. Beautiful hwd flrs, newer 2 car garage. Superbly finished bsmt w/ drywall & carpet. 60" large screen TV stays too! (26098881AUD) 248-547-2000

- VACANT LAND -

LYON TOWNSHIP \$5,950,000
Excellent development opportunity! Along Lyon Townships 10 Mile Rd "Golden Corridor"! Everything being developed except this previously unavailable jewel! Parcel fronts to 10 Mile Rd and sides to Johns Rd (26059124TEN) 248-324-3800

MILFORD \$999,000
Build your dream home on 23 gorgeous, private acres or divide into 8 lots. Survey available. Call for more information. (26035962SOU) 248-626-8700

WIXOM \$165,000 & \$295,000
Multiple uses - located in the heart of Wixom's Village Center area - approximately .4 acre - 2 lots to be sold together - retail / office / commercial - additional lot on Renton Rd. (25154454REN) 248-324-3800

COLDWELL
BANKER**Schweitzer**
Real Estate
Residential Real Estate

An Independently Owned and Operated Member of Coldwell Banker Residential Affiliates, Inc.

#1 Coldwell Banker in Michigan

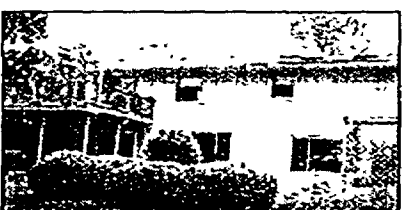
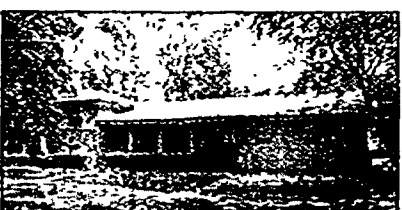
If it's on the market, it's on our website...www.cbschweitzer.com**CANTON** \$379,9003BD, 2.5BA cape cod in Canton's premier golf course community. Gourmet kit-nook w/hardw flrs & B/I double ovens. Dramatic GM. Luxurious 1st flr master 3 car gar. Neutral. Must see!
MLS# 26069847 734-453-6800**CANTON** \$349,9004BD, 2.5BA colonial on picturesque lot backing to large commons. Huge kitchen & nook. Luxury master. Family rm opens to kitchen w/replace. Formal dining rm. Newer carpet. Freshly painted.
MLS# 26073190 734-453-6800**CANTON** \$329,9004BD 3BA on private 1 acre setting. Kit w/plenty of cbnt space. Fam rm w/natural FP. Newer wndws. New beige carpet in most rms. Pond to fish in & ice skate. Water at street w/sewer to come.
MLS# 26093449 734-453-6800**CANTON** \$299,900Beautiful sunflower colonial. New hrdwd flrs in foyer, liv rm, & din rm. Kit w/lots of cbnts & counter space. Fam rm w/FP. Luxurious master suite w/ash bath & WIC. Fin bsmt. 2nd flr laundry. New roof.
MLS# 26085978 734-453-6800**CANTON** \$275,000Golf course frontage overlooking pond area. Hrdwd flrs in foyer, kit, & bkt/dr area. 2-way FP, cath ceilings, custom wndw treatments, maple cabs, island & all kit appl. Garden tub in master BA, dual sinks.
MLS# 26090014 248-347-3050**CANTON** \$272,900Exceptional 3BR, 2.5BA cape cod w/wnds of woods golf course & water. Kit nook w/top-of-the-line appliances. Luxury 1st flr master w/ash bath. Soaring ceilings in many rms. Full basement. Att 2 car garage.
MLS# 26092970 734-453-6800**CANTON** \$264,900Absolutely flawless! "Central Park" condo. Gourmet kit-nook w/double oven, raised snack bar, hardwood flrs & gas FP. Dramatic great rm w/large windows & 2 way FP. 1st flr master. Prof painted!
MLS# 26085071 734-453-6800**CANTON** \$199,900"Canton Forest" 1997 built & still like new w/upgraded Corian kit & prof fin bsmt. Open 2-story staircase. Private lrg deck offers wooded view. Marble FP in lrg liv rm. \$210 assoc fee inc water. Great combo & loc.
MLS# 26100831 734-591-0333**CANTON** \$1,500Condo w/"up North" feeling. 1st flr master BR suite. Remodeled kit w/granite. Prof fin'd W/O w/kit, full BA, 4 BR/office, FR, master suite w/jet tub, sep shower, walk-in, deck. In a private 9 unit community.
MLS# 26040411 248-347-3050**COMMERCE** \$375,000Neutral colonial w/hickory cabs & Corian counters. Hrdwd flr in 2-story foyer, kit & half BA. Fin bsmt w/rec rm, BA & study. Stone walkways & patio w/repot. 2 FPs, master suite w/jacuzzi, 3.5 car gar & more.
MLS# 26061890 248-347-3050**FARMINGTON HILLS** \$900,0001st flr master w/cath ceiling, FP, jacuzzi & steam shower. 2-story foyer w/stone flr. Fin w/o LL w/drmg range. FR w/bar & gas FP. game rm, BD & BA. 3 FPs. K1 w cherry cabs. cherry flr & granite. Zone heat.
MLS# 26075209 248-347-3050**FARMINGTON HILLS** \$425,000Hrdwd flrs in LR, DR & study. New shingles, HWH, hi-eff furnace, newer carpet throughout, & Trane A/C. 3.5 car gar. in bsmt, ext. painted. wooded lot, multi-tier deck. 1st flr laundry, huge FR & master suite.
MLS# 26087716 248-347-3050**FARMINGTON HILLS** \$382,5004BD, 2.5BA. Updated since 00. Furnace, A/C, granite countertop & ceramic backsplash. Oak hrdwd flrs. New roof. Vinyl windows. Security alarm, fresh paint. Backs to commons. Beautiful view. Must see!
MLS# 26099830 734-591-0333**FARMINGTON HILLS** \$149,900Nice & clean 2BD & 2 full BA condo in a quiet subdivision in Farmington Hills. Great cathedral ceiling in the living room. Nice deck in the back for outdoor grilling. You'll love it! Seller is relocating!
MLS# 26075927 734-591-0333**GENOA** \$259,000Rustic and charming on gorgeous private setting of 1.9 acres! 3BD, 2BA cape cod has warm wood floors, quaint kitchen, spacious din rm, unfinished wa'kout and more.
MLS# 26085274 248-437-4500**GREEN OAK** \$350,000Nature's best 3/4 BD ranch, new hardwood flrs throughout. 2 Jack/Jill BA. 2.53 acres of gorgeous beauty. Large great rm, opening dining rm, LL w/large family rm w/gas FP.
MLS# 26087839 248-437-4500**GREEN OAK** \$324,000Protected woodlands offer privacy! 3BD 3 BA colonial w/huge tiered deck. Sun filled kitchen. 1st floor laundry. Great rm w/cathedral ceiling. Spacious master BD & more.
MLS# 26097825 248-437-4500**GREEN OAK** \$106,000Beautiful office condo for a small business. zoned light industrial/commercial. 2 large offices, 2 baths. warehouse area w/overhead garage door w/opener. Association covers exterior.
MLS# 26079774 248-437-4500**HAMBURG** \$350,000All sports lake access! On Zuky Lake. Perfect for summer entertaining! FR w/wood stove. Updated kit w/bkfst rm, liv rm & 2 garages. Landscaping w/deck & brick patio. Price incl 1/4 acre lot across Burton Rd.
MLS# 26080404 248-347-3050**HIGHLAND** \$325,000LAKE FRONT BEAUTY! Just in time for the SUMMER stunning ranch w/crown molding & hardwood flooring. new granite counters in kitchen & master bath. finished lower level w/wetbar.
MLS# 26076946 248-360-1425**INKSTER** \$20,000This is 2 lots w/2 separate property ids. Each lot dimensions are 61'72" x 172'10" & 11'. This is a very scenic piece of property with large pine trees. Great price! Call listing agent for details.
MLS# 26090872 734-591-0333**LINCOLN PARK** \$144,9503BD & 3.5BA '05 completely new kit. Oak cabs w/appliances. 14x16 deck for summer enjoyment. Roof '03. Vinyl windows, new entry doors '06. Hardwood floors. Newer 1/2 bath. New front porch.
MLS# 26098386 734-591-0333**LINCOLN PARK** \$142,000Sharp, well maintained ranch. Hrdwd flrs in all rooms except kitchen & 1 bedroom. Newer vinyl windows, newer vanity in bath. stove - 1 yr old refrigerator - dishwasher - new porch & storm door - new furnace.
MLS# 26098594 734-591-0333**LIVONIA** \$369,900Former model. Great location. 3 story open flr plan. 42" cabinets in kit, hrdwd flrs. Gas FP. Master BD w/WIC tub & shower. Laundry on ground & upper flr. Ground level 2 decks, alarm system. 2.5 car gar.
MLS# 26087360 734-591-0333**LIVONIA** \$309,000Welcome home to bell creek sub. Sitting on an acre. Relax on back porch overlooking beautiful tree'd park like setting. New tear off roof & new hwh in '05. Bring your deco at 'g ideas! Seller is relocating!
MLS# 26098240 734-591-0333**LIVONIA** \$279,900Maple kit w/granite counters, new apps, open to FR w/FP & doorwall to yard & patio. Formal DR & LR. prof fin rec rm. 1st flr laundry & master suite. Pella wndws, new roof, freshly painted & custom blinds.
MLS# 26083692 248-347-3050**LIVONIA** \$219,900Pride in ownership really shows here. 3BD, 1.5BA ranch. Updates ext paint, porch screens, roof & gutters, wallside windows, kitchen appliances, etc. Hrdwd floors under carpeting. 11x23 screened porch.
MLS# 26091878 734-591-0333**LIVONIA** \$199,9003BD 2BA ranch home located w/in walking distance to Livonia schools & fabulous park w/playcape. Fin basement, 2 car gar. fenced yard w/gorgeous mature landscape. Freshly painted & all appliances!
MLS# 26086413 248-347-3050**LIVONIA** \$183,000Ranch on large corner lot. Beautiful home w/new hrdwd flrs. New stainless steel appliances, freshly painted. newer A/C. Furnace & roof 10 yrs old. FR w/natural FP. Nice deck to enjoy large private backyard.
MLS# 26081394 734-591-0333**LIVONIA** \$179,900This is the one! Cleanest, tastefully decorated kit & neutral 3BD, 1.5BA brick ranch. Updates incl kitchen, bath, roof, windows. HWH, C/A & furnace. Basement w/1/2 bath, workbench, glass block windows.
MLS# 26091311 734-591-0333

COMMERCE/WEST BLOOMFIELD • 2685 Union Lake Rd.

LIVONIA • 36650 Five Mile Road, Suite 101

NORTHVILLE • 41860 Six Mile Road

PLYMOUTH • 218 South Main Street

SOUTH LYON • 12568 Ten Mile Road

Real Estate Classes & Training. 888-414-8330

Or visit our web site, and sign up online.

COLDWELL BANKER**Schweitzer
Real Estate**
Residential Real Estate

An Independently Owned and Operated Member of Coldwell Banker Residential Affiliates, Inc.

#1 Coldwell Banker in Michigan

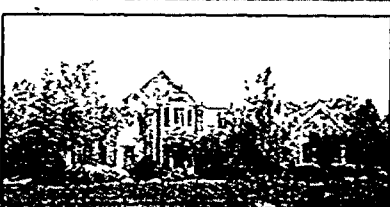
If it's on the market, it's on our website...www.cbschweitzer.com**LIVONIA** \$176,900
Livonia brick ranch! 3 BR home features 1 1/2 BA, 2 car gar, bsmt part fin in 05. Upd incl kit, cprt, 1/2 gm roof 03. White wds wds 02. Vaulted cngs 1/2. Yard w/privat fence & multi tiered deck. All appliances. MLS# 26096555 734-453-6800**LYONS** \$450,000
2 Story Foyer W/wood Flr 2 Story Gr W/ Custom Fp Lb. W/Built in Bookshelves. Butlers Pantry Formal DR. 1st Flr Mstr Ste W/Dual Wic/Glamour Bath W/Whirlpool Tub. Hearth Rm W/Fp. 3 Car Garage & Landscaping. MLS# 26098047 248-347-3050**MILAN** \$230,000
Stunning Open Flr Plan! Plank Maple Flrs Imported Tile Foyer Entry Cathedral Ceilings Kit W/Wood Ctr Top & Bkfst Bar Lg Pantry Custom Wide Plazs Bsmt 9' Ceilings & Daylight Over 1/2 Acre Walk To Town & Ford Lake! MLS# 26083336 734-591-0333**MILFORD** \$439,900
3-4 Br 3.1 Bth w/Marble Foyer, Curved Staircase, Bridge Overlooking 2 St Gr, Newer Kit, Bkfst Lrry Rm, Flooring Newer Decking & Hw. Fab Mbr Ste W/2 Wic's, Jetted Tub & Balcony, Anderson Windows, & Fin Bsmt W/ bar Area. MLS# 26082970 248-347-3050**MILFORD** \$375,000
Oversized 2.5 Car Garage & 2nd Heated garage, pole Barn W/Fr Drain, Over 1/3 Acres, Kit W/ Hwd Flr w/In Pantry formal DR 2 Story GR media Rm vaulted Mstr Ste glamour Bath, Fin W/O Breakfasting Views Of Nature! MLS# 26095512 248-347-3050**NORTHFIELD** \$184,900
Water lovers! Enjoy all sports lake access w/5 BR, 2 BA, spacious ranch. Huge FR, 2 car garage, outbuilding, fenced yard, all appliances and more. MLS# 26088994 248-437-4500**NORTHVILLE** \$798,000
Exceptional 4BR, 4 1/2 BA custom dream home on priv wooded setting backs to acres of commons. Grnt kitchen, GR w/soar cigs. Lux 1st flr master ste, 2nd flr guest ste. Prof fin W/O msspn rm wet bar, rec rm & more. MLS# 26081703 734-453-6800**NORTHVILLE** \$725,000
On Almost 1/2 Acre 6 BR, 4 1/2 BA 2 Story Foyer, formal LR & DR, FR W/FPK W/granite Ctrs, 1st Flr Mstr W/Wic, Hwd Flrs, 4 Br's Up W/2nd FR LL W office full Kit Vcherry Cabs granite Ctrs & Barfull Ba, & 2nd Laundry. MLS# 26089186 248-347-3050**NORTHVILLE** \$640,000
Hwd flrs on 1st flr 2-story foyer w/circular staircase 2 story FR w/2-way FP to kit w/cherry cabs & Corian counters, rear staircase w/fin extra deep w/o w/bath rough-in Deck, sprinklers alarm & extra high garage door. MLS# 26076272 248-347-3050**NORTHVILLE** \$525,000
On 1 Acre Wooded w/5 Br's, 2 1/2 Car Attached Garage, 2 Car Detached, Kit W/make Cabs & Granite Counters Mstr Bath W/jacuzzi Hot Bath/Limestone Flr & Cherry Cabs pella Windows 7 a circular Drive & new roof. MLS# 26077129 248-347-3050**NORTHVILLE** \$299,900
Colonial in Northville Colony Estates w/great proximity to Northville elementary & middle schools lower roof furnace ch & windows Kit updated inc granite countertops, ceramic tile & cabs Deck opening to backyard. MLS# 26095314 248-347-3050**NOVI** \$550,000
Backing to woods w/1st flr mstr ste w/vaulted ceiling w/jacuzzi & shower, new granite in kit, new cprt T/O 2 story foyer kit w/dining gathering rm w/2way fp neutral decor T/O paver walks & patio & wdrn bsmt. MLS# 26081637 248-347-3050**NOVI** \$550,000
Hwd in foyer hall bath & Mstr pnt d upgraded pbg, fixtures to Jack & Jill bath, unfn, daylight bsmt, cathedral ceiling in study 2-story GR w/FP kitchen w/light cabs tray ceiling in mstr w/Wic & dual zone HVAC. MLS# 26097197 248-347-3050**NOVI** \$540,000
Most Desirable Lot In Sub W/Gardens & Times For Section 2 Story Foyer Lit W/French Door & Tray Ceiling Formal LR W/FPK W island walk-in Pantry Sun Rm FR W/Fp Mstr Ste W/glamour Bath Fin LL W/2nd Par w/low Ste. MLS# 26097415 248-347-3050**NOVI** \$400,000
Almost Brand New! Lit W/French Doors, Formal DR, Kit W island crown Molding Coor top Eat in Cook GR W/Fp 1st Flr Laundry Mstr Ste W/Wic/Glamour Bath W/Whirlpool Tub Fin LL W/extra Block Sauna & 2nd flr Deck. MLS# 26097319 248-347-3050**NOVI** \$155,000
3 br condo w/Pergo flr in foyer hallway new carpet in living dining, stairs & br's new fp mantle in LR new wic, 1/2 new new furnace ch & courtyard patio fin, bsmt w/dry bar common pool clubhouse & tennis courts. MLS# 26063884 248-347-3050**PLYMOUTH** \$699,900
Look at the rest, come to the best! 4-5 BR, 3 1/2 BA Cape on priv-wooded setting. Huge grnt kit w/make cabs. Lux 2nd flr master 2 story GR. 1st flr has hwd flrs except mstr. All BR's have bath access. Full W/O. MLS# 26095822 734-453-6800**PLYMOUTH** \$579,500
Look at the rest, come to the best! 4-5 BR, 3 1/2 BA Cape on priv-wooded setting. Huge grnt kit w/make cabs. Lux 2nd flr master 2 story GR. 1st flr has hwd flrs except mstr. All BR's have bath access. Full W/O. MLS# 26095860 734-453-6800**PLYMOUTH** \$397,500
Absolutely spectacular! 4BR, 3 1/2 BA updated home on a low traffic park-like wooded setting w/acre size lot. Light bright Kit, Open FR w/1st flr Master w/updated bath. Finished LL w/bath, wet bar & much more. MLS# 26094519 734-453-6800**PLYMOUTH** \$299,750
Tranquil ranch! Beautifully landscaped interior setting. Spacious kitchen & nook. Formal DR. Family room w/full brick 1st floor laundry Master w/bath. Pella windows, windows, furnace gutters & much more! MLS# 26097115 734-453-6800**REDFORD** \$127,000
Beautiful 3 Bed Brick Ranch! Perfect For 1st Time Buyers! Furr, A/C, Humidifier in 05 - Vinyl Wic. The Bsmt Is Par Fin. 1.5 Car Gar. This Home Features A Lg Kit & Spacious LR Under Carpeting Is Hw Flrs T/O. MLS# 26083360 734-591-0333**SALEM** \$400,000
Paradise Found On Golden Pond! Foyer W/leaded Glass Fmt Door Hwd Flrs Formal LR W/wooded Windows, DR W/French Door To wrap-around Porch, 4 Season Sunrta, FR W/Fp Mstr Ste W/private Bath LL W/O 2 B Acres. MLS# 26093954 248-347-3050**SOUTH LYON** \$1,500
Prof Painted & Decorated W/Fountain View, 3 Way Fp granite Kit & bath w/grd Appl, 1st Load W/O Lrg Br's W/Wic's in Mstr French Dr. To Balcony Custom Wide Treatments & Tasteful decor Also Lease W/option To Buy! MLS# 26099558 248-347-3050**WEST BLOOMFIELD** \$589,900
Best W/Bloomfield location, solid quality abundance of space! Stunning executive-sized home w/670 sq ft in private setting w/quiet Sub Fin w/1st flr BSMT, super MBR ste 3 1/2 baths, 3 car par It has 4 wlf. MLS# 26067419 248-360-1425**WESTLAND** \$279,900
Looking For Your Own Park In The City? 108 Acre Lot, Beautiful Inground Pool & Paver Patio, 2 B22 Spk Ranch, Mstr Ste includes Add Rm/office & Ba 2 FPs, 2 Car Gr, Roof Gutters & Skylites 05 Wallsce Windows 03. MLS# 26085476 Kathy Koltz 734-853-4667**WESTLAND** \$185,000
1300+ Sqft Brick Ranch! Great Floor Plan, Open Kit, FR W/ Nat Fp, Pergo Flr Deck & Jacuzzi! Spacious Eat in Kit W/GE Appls & Upgraded Hickory Cabs, Ceramic Tile, Water Fil Sys Elec & Roof, 2.5 Car Gr, 10th Deep Lot. MLS# 26100785 734-591-0333**WESTLAND** \$174,900
Updated 3 Bedroom, 1 1/2 Bath Ranch. Hot Tub With Custom 20x30 Deck W/Pergo. Finished bsmt w/4th Bm, Hardwood Floors. New Maple Cabinets In Kitchen W/ New Countertops & Breakfast Bar. Don't Pass This One Up! MLS# 30067678 JIM Wreckowski 313-886-4200**WESTLAND** \$164,500
3 BR, 1 BA New Kit Is Bright & Full Of Nat Light, Add'l Updates, Bath, Paint & Carpet In Mstr & Lrr Rm LL W/Complete Home Theatre w/Projection Tr/Large Attached 'playscape' & Your Own Basketball Court. MLS# 26086382 248-347-3050**WESTLAND** \$162,900
Ranch W/New Therm Windows & Doors Siding Roof Glass Block Windows Ceramic Tile Kit & Baths Kitchen Has Reverse Osmosis Water Filtering Garage Is Oversized With 220 Volt Panel Phone New Roof & Siding & Custom Deck. MLS# 26066883 248-347-3050**WESTLAND** \$119,900
Absolute Charming In The Heart Of Westland! Move Into This Updated 3 Bm 1 Bath Ranch Located Near City Hall, Walk To Fairs, Festivals & The Fireworks. Large Backyard w/ deck For BBQ Fin Bsmt W/ plenty of Storage. MLS# 26099516 734-591-0333**COMMERCE/WEST BLOOMFIELD • 2685 Union Lake Rd.**
LIVONIA • 36650 Five Mile Road, Suite 101
NORTHVILLE • 41860 Six Mile Road
PLYMOUTH • 218 South Main Street**SOUTH LYON • 12568 Ten Mile Road****Real Estate Classes & Training. 888-414-8330**

Or visit our web site, and sign up online.



BUILDING APPRECIATION™

SINGLE-FAMILY NEIGHBORHOODS

From the low \$200's

MARLEE WOODS

Convenient location to shopping and more! Landscape package included!

MODEL NOW OPEN!

WESTLAND (734) 266-2700

I-275 to Ford Rd. (exit 25) travel East; located on the West side of Farmington Rd., North of Ford Rd.

From the upper \$200's

THE GLENS AT CRYSTAL CREEK

MODEL NOW OPEN!

South Lyon Schools.
Landscape package included!

LYON TWP. (248) 437-0022

I-96 to Milford Road travel South on Milford Road to 11 Mile Rd.

From the low \$200's

AMBERLY WOODS

Minutes from Downtown Howell.
Acclaimed Howell Schools.
Landscape package included!

MODEL NOW OPEN!

HOWELL (517) 545-2800

South of M-59 on the West side of Eager Rd.

From the \$240's

HARBOR VILLAGE

Next to country club, lakes and rails-to-trails. West Bloomfield Schools!
Landscape Included!

**KEEGO HARBOR/ (248) 706-5900
W. BLOOMFIELD**

Summers, East of Orchard Lake Rd.
just North of Commerce Rd.

From the low \$300's

HILLS OF BOGIE LAKE

Clubhouse, pool, sports court & more!
3-Car garages and landscape package included!

COMMERCE TWP. (248) 366-2800

On Bogie Lake Rd., South of Cooley Lake Rd.

From the mid \$200's

LAKERIDGE AT WATERSTONE

Surrounded by 15 pristine lakes and 27 holes of world-class golf

OXFORD (248) 628-0500

Seymour Lake Road, just West of Lapeer Rd.

IVANHOE HUNTLEY™
HOMES
www.ivanhoehuntley.com

CONDOMINIUM NEIGHBORHOODS

From the low \$200's

THE VILLAS AT CRYSTAL CREEK

Paired condominium homes. Acres of natural preservation areas.

2 MODELS NOW OPEN!

LYON TWP. (248) 446-0005

I-96 to Milford Rd. travel South on Milford Rd. to 11 Mile Rd.

From the mid \$200's

STONY LAKE AT WATERSTONE

Paired lakefront ranch & lofted-ranch condominiums; 27 holes of world-class golf

OXFORD (248) 236-9630

West side of Lapeer Rd., North of downtown Oxford

From the low \$200's

WILLIAMS LAKE CROSSINGS

Paired condominium homes.
Community pool house and pool

**WHITE LAKE/ (248) 698-7860
W. BLOOMFIELD**

On Williams Lake Rd., S. of Elizabeth Lake Rd.

From the \$140's

HARRISON COVE

Adjacent to Lake St. Clair. Community clubhouse, pool, spa, and workout & business centers

HARRISON TWP. (586) 792-6700

On Jefferson, between Crocker and Shook Roads

From the \$150's

TOWNE CENTRE PARK

In-Town Convenience - Walk to shops!
Attached garages. Community pool and cabana

WATERFORD (248) 673-3445

West side of Crescent Lake Rd., N. of Pontiac Lake Rd., S. of M-59 (Highland Rd.)

SALES CENTERS

OPEN DAILY

11-6 P.M.

or by appointment



www.ivanhoehuntley.com



CHESTERFIELD TWP.

3 Bedrooms 2.1 Bathrooms Like new 3 bedroom 2.5 bathroom condo. 2 car garage, walk in closets, balcony, full basement, all appliances included, spacious bedrooms, walk-in closets, low association fee.

HNO.com ID#20730



CLARKSTON

3 Bedrooms 2.1 Baths Contemporary ranch w/walkout onto a panoramic deck that is overlooking secluded wooded site. Spiral staircase, hdwd flrs in kit, mstr bedroom w/deck overlooking wooded ravine.

HNO.com ID#20005

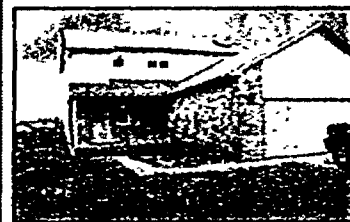

CLINTON TWP.

3 Bedrooms 2.1 Bathrooms \$219,000 New home, great sub. L'Anse Creuse School District. 3 br, 2.5 baths. Master ste. w/whirlpool tub. Living room w/fireplace, hdwd flrs, 1st fl laundry. Bsmt is plumbing prepped. 2.5 car garage.

HNO.com ID#20630



EASTPOINTE

3 Bedrooms 1.1 Bathrooms \$147,000 Brick ranch on premium lot at the end of a cul-de-sac! Partially fin bsmt w/office or possible 4th bed. Doorwall from kit leads to peaceful, covered patio overlooking spacious, landscaped yard.

HNO.com ID#20411



GARDEN CITY

3 Bedrooms 1 Bathroom \$144,900 Completely new interior! Fenced dbl lot, new furnace & air, new carpet, new cupboards & countertops. Freshly painted. New ceramic tile t/o.

HNO.com ID#20395



GROSSE POINTE SHORES

6 Bedrooms 4 Bathrooms \$995,000 This modern colonial is situated in a quiet loc. & offers bay wndws, & circular drv. FFL, mud rm & LL w/terrazzo flrs. Call for your private showing!

HNO.com ID#20206



LIVONIA

4 Bedrooms 2.1 Bathrooms \$259,900 Newly decorated home w/park-like ravine setting. Remod kit w/hickory cabinets. 1st flr laundry. Appliances. Family rm w/full wall fireplace. 2 tier deck. Near Laurel Pk. Stevenson HS. Quick Occupancy.

HNO.com ID#20146



ROSEVILLE

2 Bedrooms 2 Bathrooms \$109,900 Sharp 1st flr ranch condo. C/A, neutral decor, well maintained. Quiet community. Pets welcome. Assoc fee incl outside water, lawn service, snow & trash removal, outside bldg insurance. All appls stay.

HNO.com ID#20501



SOUTHFIELD

3 Bedrooms 2 Bathrooms \$159,900 Move right in to this Southfield colonial. 1 car garage. 1233 sq. ft. Basement, C/A. Schedule an appointment today!

HNO.com ID#20754



SOUTHGATE

4 BR 3.1 BA \$274,900 Lg kit w/ breakfast nook. FR w/frplc. LR has new cherry wd flrs. Central vacuum. The BR'S are also newly painted with crown molding. Mstr w/bay window & extra large bath w/jetted tub. Nicely landscaped, sprinkler system.

HNO.com ID#20795



ST. CLAIR SHORES

2 Bedrooms 1 Bathroom \$164,900 Beautiful 1150 sq ft ranch in St. Clair Shores. Walkout, hardwood floors, C/A, fireplace. Offering stove and refrigerator along with home. Schedule your appointment today!

HNO.com ID#20789

SELLER'S SEMINAR TONIGHT at 7 pm

Educate yourself & save money!
Farmington Hills
No cost to attend. Seating limited. Call NOW!

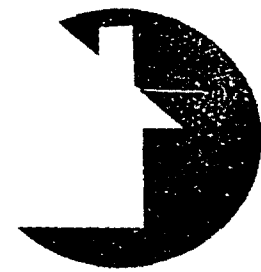

HomeNetwork Realty™

HNO.COM featuring:

- SAVE MONEY selling your home
- Browse detailed information on THOUSANDS OF HOMES
- Exclusive NEW CONSTRUCTION links
- In-house Mortgage Solutions

(866) 805-7653



Joseph Freed Homes

Building Homes
Building Neighborhoods
Building Relationships



Ashley Terrace, Ann Arbor, MI
www.ashleyterracecondos.com

734-662-7000

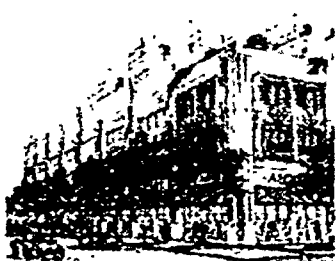

Main North, Royal Oak, MI
www.mainnorth.com

248-336-1700



Daisy Square, Plymouth, MI
www.daisysquare.com

734-207-2300



TROY

3 Bedrooms 3.1 Bathrooms \$379,900 Park like setting & open flr plan including prof landscaped yard w/ private side woods, stream & pond frontage, cedar deck & outside lighting. Hdwd flrs, crown molding, lg kit & lg fam rm w/gas frplc.

HNO.com ID#20105



WASHINGTON

4 Bedrooms 2.1 Bathrooms \$324,900 Spectacular! LIKE NEW cond & loaded; 2 story foyer & grt rm; hdwd flrs & new carpet. Huge mstr suite w/ his/her walk-in closets, jetted tub/skylight. Fin. bsmt. Brick pavers. Near Stoney Creek Park.

HNO.com ID#20522

FOUNTAIN HOMES

Downriver's finest houses and condominiums.

Call Toll Free: 1-734-379-4444

For financing, call Paula McComb
of HomeNetwork Mortgage at (734) 368-6628



KALABAT MASTER BUILDER

Since 1981

"The Best Value In Town"

Farmington Hills



\$10,000 toward upgrades with this ad

**Kimberly
Gardens**
SINGLE FAMILY HOMES
FARMINGTON HILLS, MI

**From
\$289,900**
Pre-Construction
Prices!

**Ranch, Two Story and
Split Level Single Family
Homes - NOW OPEN!**

**Call George:
248-320-9000**

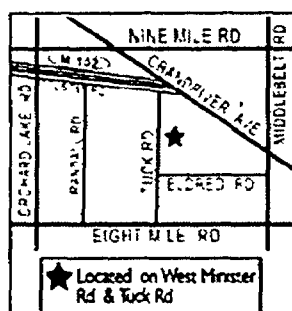

West Bloomfield



\$10,000 toward upgrades with this ad

Oak Grove

**Single Family Homes
Call Yvette:
248-770-8885**

**From The
\$459,900's**

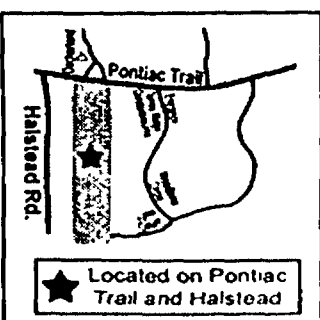

Visit Us Online: www.kalabat.com/homes

**For More Information, Call
248-851-4800 Or 248-406-2000**

HOMES SOLD

These are the area residential real estate closings recorded the week of Jan. 30- Feb. 3, 2006, at the Wayne County Register of Deeds office, plus some from Oakland County. Listed below are cities, addresses and sales prices.

Canton			
48628 Antique Rd	\$203,000	2588 Mistwood Ct N	\$183,000
48344 Castleside Dr	\$458,000	2689 Mistwood Ct N	\$218,000
49082 Castleside Dr	\$551,000	2041 N Arbor Way Dr	\$122,000
7950 Charrington	\$219,000	3933 Ravensfield Dr	\$192,000
50490 Colchester Ct	\$201,000	3538 Riverside Dr	\$254,000
50491 Colchester Ct	\$714,000	4552 S Morton Taylor Rd	\$345,000
50588 Colchester Ct	\$178,000	4552 S Morton Taylor Rd	\$165,000
4047 Cornerstone Dr	\$46,000	48783 Stonebriar Dr	\$58,000
4101 Cornerstone Dr	\$46,000	3735 Times Square Blvd	\$338,000
39987 Coronation Rd	\$196,000	1535 W Lakeview Ln	\$329,000
49621 Courtyard Ln	\$291,000	41126 Westfield Cir	\$290,000
1509 Emerald Pines Dr	\$85,000	1129 Whittier Dr	\$190,000
8245 Endicott Ln	\$571,000		
43090 Fernwood St	\$240,000	Farmington	
4027 Forest Bridge Dr	\$58,000	22631 Brookdale St	\$257,000
45699 Graystone Ln	\$186,000	31831 Grand River Ave	\$49,000
49660 Great Falls Rd	\$294,000	31912 Lamar St	\$171,000
1467 Hereford	\$406,000	35514 Lark Hbr	\$215,000
51163 High Meadow Crossing S	\$374,000	22911 Maple St	\$213,000
1283 Kensington Dr	\$349,000	23200 Orchard Lake Rd	\$132,000
6414 Kings Mill Ct	\$389,000	Farmington Hills	
49457 Lansdowne St	\$139,000	22062 Abington Dr	\$385,000
49488 Lansdowne St	\$184,000	25010 Arden Park Dr	\$269,000
1948 Mistwood Ct	\$296,000	32348 Baintree Rd	\$242,000
2371 Mistwood Ct N	\$298,000	28449 Bay Tree Rd	\$201,000
		27960 Bayberry Rd	\$224,000
		29655 Belfast St	\$33,000
		21111 Collingham Ave	\$350,000
		35746 Johnstown Rd	\$325,000

PLEASE SEE HOMES, 18

AAARE WATERFRONT



Outstanding lakefront home on Rush Lake near Hamburg. Immaculate 3 BR, 2 bath ranch with large new kitchen/dining space, new bath, great room overlooking lake, large deck, dock, and 2-car garage. "Must see". \$378,500. Call Ron Reimink at (734) 834-1147

FORD LAKE CONDO

Estate sale on two BR, two bath unit overlooking lake, with private dock. \$128,500. Call Ron Reimink @ (734) 834-1147

ANN ARBOR AREA
Real Estate (734) 663-4221
www.AAARE.info

Ron Reimink - Associate
Ann Arbor Area Real Estate
Cell: (734) 834-1147
Office: (734) 663-4221
Fax: (734) 786-2137
Website: AAARE.info
mailto:ron@AAARE.info

**Check the Classified
sections of these fine
community newspapers
for more property
listings:**

Birmingham Eccentric
Canton Observer
Farmington Observer
Garden City Observer
Livonia Observer
Milford Times
Northville Record
Novi News
Plymouth Observer
Rochester Eccentric
Royal Oak and Clawson Mirror
Redford Observer
Southfield Eccentric
South Lyon Herald
Troy Eccentric
West Bloomfield Eccentric
Westland Observer
and on

HOMETOWN life



www.hometownlife.com



REMERICA

HOMETOWN III

(734) 459-9898

6231 N. Canton Center Road • Suite 106 • Canton



RemericaHometown3.com



CANTON

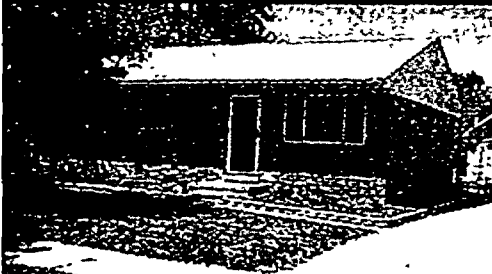

Great updated brick ranch with 3 Bedrooms and 2 full baths. New windows and roof on house & garage. Large country kitchen w/plenty of cupboards and counter space along w/huge pantry. Finished basement w/spacious family room & 2 add'l rooms. \$189,900 (4110-0)

Call Remerica Hometown III 734-459-9898

CANTON



Well maintained & super clean colonial in popular Lexington Square. 4 Bedroom's w/2.5 baths, and finished basement. Neutral décor, pergo flooring in entry, KIT, & bath. Lg kitchen with plenty of counter space and cabinets. Family rm w/fireplace, mstr ste w/huge bath & W/C (4008-0)

Call Remerica Hometown III 734-459-9898

CANTON



Absolutely beautiful home! 4 BR colonial, 2.5 baths, hrdwd flrs in foyer & hall, large kitchen w/lots of oak cabinets & lg pantry. Spacious family rm w/fireplace, recessed lighting & cathedral ceilings. Crown moldings, large mstr ste w/ bath and W/C. \$279,900 (3679-0)

Call Remerica Hometown III 734-459-9898

CANTON



Great 3 Bedroom ranch with tons of updates. New furnace, updated main bath w/ceramic tile, vinyl windows & door wall, newer roof w/ dimensional shingles, ceramic tile in hall, foyer & kitchen. Finished basement w/new berber carpet & more! \$224,900 (4103-0)

Call Remerica Hometown III 734-459-9898

CANTON



Central Park South! Beautiful 4 Bedroom, 2.5 bath colonial with huge open great room w/fireplace. Great kitchen w/breakfast nook, island and lots of cabinets. Door wall leads out to party size brick paver patio. Side entry garage & more. \$290,000 (3492-0)

Call Remerica Hometown III 734-459-9898

CANTON

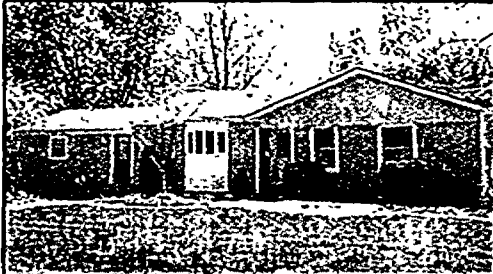

Rare Find! Over 2,100 sq ft ranch on 2 full acres! Completely remodeled kit w/gorgeous upgraded oak cabs & lots of counters & even a gas fl! 4 BRs, 2.5 BAS, huge GR w/amazing wndws, cath ceilings & French drs to beautiful deck over huge wooded backyard. \$299,900 (4081-0)

Call Remerica Hometown III 734-459-9898

CANTON



Exceptional 4 BR colonial, w/ 2.5 baths, over 2,100 sq ft with beautiful hardwood flrs, crown moldings, bay window in formal DR, White Bay kitchen cabinets w/all appliances, ceramic kitchen flrs, cathedral ceilings, oversized 3 car side entry garage & more. \$336,900 (3772-0)

Call Remerica Hometown III 734-459-9898

CANTON



Sharp maintenance free ranch! 3 BRs, 2 full BAS, gorgeous remodeled kit w/oak cabs, new D/W range & flr. Updates inc. BAS, hdwds, carpet, roof, gutters, vinyl siding, ext doors, gar door & opener. Open flr plan FR w/dual power skylites & flr. Lg fin bsmt w/rec rm. \$194,900 (4011-0)

Call Remerica Hometown III 734-459-9898

DEARBORN



Large 4 Bedroom brick bungalow w/ 2 full baths and full basement. New windows, roof, furnace, C/A, kitchen & bath. 2 Car garage. Short walk from Devine Chld and Levengood Park. Great family home. \$178,900 (3848-0)

Call Remerica Hometown III 734-459-9898

DEARBORN



Wonderful updated bungalow. 3 BRs & 2 full BAS w/updated kit & extra shelves in nook. Beautiful new tiled bathroom, prof finished basement w/full bath and berber carpet. Neutral paint T/O, newer furnace and C/A, and roof. Fenced yard w/sprinklers in front. \$169,900 (4012-0)

Call Remerica Hometown III 734-459-9898

NOVI



Beautiful 2004 built condo with 2 BRs & 2.5 BAS. Hrdwd floor in GR, dining rm, & kit. Good size mstr BR w/private BA & W/C. Private setting behind protected wooded area, attached gar. Nicely located in area of restaurants, shopping & close to expressways. \$224,900 (4063-0)

Call Remerica Hometown III 734-459-9898

PLYMOUTH



Gorgeous 3 Bedroom ranch with private setting on large lot! Lots of updates inc. carpet & baths, roof & gutters, furnace, C/A, windows & more. Maple cabinets in the kitchen, first floor laundry. \$340,000 (3736-0)

Call Remerica Hometown III 734-459-9898

SUPERIOR TOWNSHIP



2001 built immaculate home ready to move in! Beautiful colonial has sod, sprinklers, window treatments, deck & more. Hrdwd flrs in foyer, LR, DR, kitchen and hall, bright kitchen w/nook and doornail leading to deck. Mstr Ste w/cathedral ceilings & ceramic bath. \$209,900 (4003-0)

Call Remerica Hometown III 734-459-9898

WAYNE



Just move in! This one is a winner! 3 Bedroom Bungalow w/custom bath with ceramic floors and a Jacuzzi tub. Finished basement w/berber carpet, mstr BR w/plenty of closet and storage. New electrical, copper plumbing, roof, furnace, & beautiful deck. \$129,900 (4091-0)

Call Remerica Hometown III 734-459-9898

WESTLAND



Gorgeous 4 BR colonial with tons of updates. Newer kitchen, HWH, windows, roof, furnace, C/A, vinyl siding and some new carpet. Family rm w/natural fireplace, finished bsmt w/portable bar. 2 Car att. Garage and nice private yard w/privacy fence. \$198,000 (4051-0)

Call Remerica Hometown III 734-459-9898

FARMINGTON HILLS



Nice ranch with 2 bedrooms lots of updates. New furnace and HWH, dimensional shingled roof, new bath, and vinyl windows. Enclosed front porch and good sized back yard with patio. All appliances stay. \$99,900 (3973-0)

Call Remerica Hometown III 734-459-9898

FARMINGTON HILLS



Price Reduced! Beautiful home backs to lg commons area, desirable sub. Huge updated kit w/gran cnter tops, GR w/hdwd cing w/hat'l flr, French drs to DR & LR, crown moldings & wd flrs, FPL, fin bsmt w/office & storage. Motivated to sell at \$339,900 (DW-3845)

Call Remerica Hometown III 734-536-0406

LIVONIA



Condo offers 2 bedrooms, 3.5 baths, finished bsmt, 2 car garage. Great room w/fireplace, mstr suite w/balcony. Over 1,800 sq ft, built in 1991. Joy and Newburgh area. Very private and quiet. \$220,000 (DM-4115)

Call Remerica Hometown III 734-564-4310

ANN ARBOR AREA



3 Bedroom, 2.5 bath, 1 car garage condo built in 2002. Over 1,500 sq ft. Easy access to universities, hospitals, and businesses along US-23 and I-94. Upgraded, end unit, beautiful! \$189,000 (DM-3906)

Call Remerica Hometown III 734-564-4310

COUNTRY LIVING



New custom built hip roof ranch on over an acre! 3 BRs, 2 full BAS, GR w/cathedral ceilings & FPL. Mstr ste w/jacuzzi tub, sep. shower & W/C, kitchen w/maple cabinets & island, oversized side load garage & more. \$259,000 (RS-3880)

Call Remerica Hometown III 734-645-8979

RENT

FARMINGTON HILLS AREA

\$732

(Garage for one bedroom)

OWN

at HILLSIDE FOREST

\$560

(actual cost of ownership)



So, why are you still renting?

FARMINGTON HILLS NEWEST CONDOMINIUMS

- 1 & 2 bedroom condominium homes
- Serene natural setting
- Outdoor pool and tennis courts
- Fitness center
- Convenient location
- Extraordinary views
- Priced from \$99,900

GRAND OPENING

For a very limited time receive unit upgrades including new kitchens with appliances, new carpet, new vinyl floors, new paint and more. Call today to schedule your tour.



Sales Center and Decorated Models
30545 Crest Forest, Farmington Hills
East side of Haggerty
(btwn. 13 and 14 Mile Roads)
Hours: Daily 11-6 pm
248.487.2400 or 866.242.3355 toll-free
brgcustomhomes.com

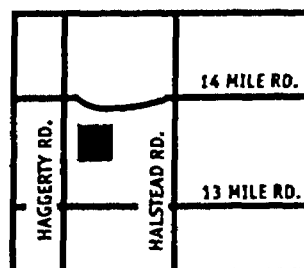

BRG Custom Homes

*Based on the average monthly cost for a one bedroom apartment in the Farmington Hills area, from apartments.com **Assumes 10% down, excludes association dues and taxes Total payments starting at \$820/month All information subject to change at anytime without notice

BRIEFS

HOMEofficeCENTER

A number of events are available to Realtors. Most are free and held at THEHOMEofficeCENTER, 21500 Greenfield Road, Suite 101 in Oak Park. Pre-registration required: Provide name, address, phone, e-mail, desired event, (248) 519-2469

One-hour seminar, Future Brokers Orientation

Saturday, June 24, 10 a.m.

Open to all Michigan-licensed real estate agents whose goal is to become a broker in three years or less.

For more information, call (248) 519-2469.

One-hour seminar, Important Tips for Buying Real Estate

Saturday, June 24, noon

Learn about real estate investing, or how to use investor strategies to even buy your own home. Also, get information about a club that shows you how to restore your credit and get the loan that's best for you. For more information, call (248) 519-2469.

The Real Estate Buyers Club 500

Saturday, June 24, 11 a.m. to 1 p.m.

Monthly meeting of a unique club that shows members how to improve

their financial situation so as to accomplish their goals of improving their credit ratings, building wealth, buying homes, investment real estate, or starting their own businesses. Membership is free and open to all interested adults.

Meetings are held on the second Saturday of each month. For more information, call Anthony at (313) 506-3618 or Audrey at (248) 982-1384.

Career Seminar

Keller Williams Realty will be hosting a Career Seminar 10 a.m. June 22 in Plymouth. The Plymouth office is located at 40600 Ann Arbor Road, Suite 100, Plymouth, MI 48170.

Participants will learn all they need to know about costs, compensation, training, and prelicense requirements. RSVP: (734) 459-4700.

Shore Mortgage

Shore Mortgage will offer a free Homebuyers/FICO score seminar 7-9

PLEASE SEE BRIEFS, 17



Top Ten Sales Associates, Regionally, Northern Region (19 States)
"Over \$495,000,000 Sold"

John Goodman

"The Proven Choice" • Coldwell Banker Schweitzer
www.john-goodman.com

(248) 347-3050 x254 (248) 908-2799 Pager
"Professional Athlete Specialist"



GORGEOUS PRIVATE CAPE COD ON 2.23 ACRES W/POND IN NOVI
Featuring great room w/cathedral ceiling, two way fireplace to kitchen, wet bar and built-ins, first floor master suite w/deck, hardwood floors, deep finished walkout w/bedroom, bath, home theatre, two way fireplace and more, new Pella windows, updated landscaping, deck, stamped concrete walks and paver patio, 3.5 car garage. \$875,000



CONTEMPORARY NOVI CAPE COD BACKING TO WET/WOODLANDS
This home features first floor master with tiled ceiling and private deck, 2-story foyer and great room with wall of windows and bridge, spacious kitchen with butcher's pantry, finished walkout lower level with family room, living room, bath and second fireplace, new roof, 3.5 car garage, deck w/paver patio and sidewalks in the subdivision. \$575,000



NOVI COLONIAL WITH IMMEDIATE OCCUPANCY ON INTERIOR CUL-DE-SAC LOT
This impeccably maintained home features 9 ft ceilings on first floor, kitchen open to family room, upgraded carpet and pad throughout, central vacuum and security alarm systems, maintenance free Brock deck with paver patio and walks, extra wide driveway, dimensional roof shingles, Tuff N Dry foundation, waterproofing system w/drain tile windows, 3-car garage. \$500,000



SPECTACULAR ISLAND LAKE CONDO LOADED WITH UPGRADES
This "Venice" model with lake view features hardwood floors on main floor and master bedroom, gas fireplace in family room, gourmet kitchen with 42" cherry cabinets and granite counters, two story living room, upgraded crown molding and wainscoting throughout, upgraded Berber carpet throughout, upgraded staircase with iron spindles and hardwood trim, loft with skylight and more. \$475,000



IMPECCABLE PINCKNEY RANCH ON PRIVATE WOODED LOT
This home is located deep in the subdivision and backs to woods/communes with maintenance-free exterior, screened porch with Trex deck and paver patio, great room with cathedral ceiling, hardwood floors in foyer, kitchen and half bath, partially finished walkout lower level with family room, half bath & 3-way fireplace, 25 yr roof w/gutter guards. \$390,000



FARMINGTON HILLS RANCH LOCATED ON JUST 1 ACRE
This home on wooded lot features natural fireplace in living room, remodeled kitchen with recessed lighting, cove plaster ceilings, convenient first floor laundry, newer roof, updated plumbing throughout, updated electrical panel, newer garage door and hot water heater, 2-car attached garage. \$175,000

TOP 1% NATIONWIDE IN SALES
My Success is built on Putting My Customers first
Service + Dedication = Results



View Every Home in the Multiple Listing Service at
Century21Town-Country.com

Preview Hundreds of Open Houses Throughout the Week at
TCopens.com



LIVONIA

Updated 3 BR, 1.5 BA ranch. Gorgeous kitchen w/white bay cabs & newer appls. Beautiful hrdwd floors & vaulted ceilings in LR & BRs. Full bsmt & 1 yr home warranty.
(T42HAR) \$158,900 248-349-5600



NORTHVILLE

Great opportunity to live in a rural setting with urban conveniences nearby. Older farmhouse could be updated or removed for new construction. 3 BR. Large lot.
(T61FRA) \$185,000 248-349-5600



DEARBORN

Exceptional opportunity. Several blocks from Levagood Park & Divine Child. Natural fireplace in living room. Simple cosmetic improvements can be your gain.
(T49DRE) \$139,900 248-349-5600

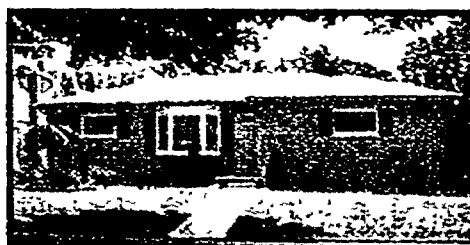

FARMINGTON

Minutes from downtown. This fantastic & updated ranch is move-in ready. Fin bsmt w/ kitchenette, full bath & egress window. Great sq footage, 2+ car gar & beautiful landscaping.
(T09BIR) \$234,900 248-349-5600



LIVONIA

Your search is over. This beautiful 3 BR, 1.5 BA ranch has an updated kit w/oak cabs, ceramic backsplash, updated windows, shingles & more. Great fin bsmt & oversized gar. Warranty.
(T19KEN) \$189,900 248-349-5600



LIVONIA

This spacious 3 BR, 2 BA brick ranch is sitting on a beautiful wooded lot. Great Location. Updated paint, carpet, shingles, furn, air & more. Fin bsmt, frplc, 2+ car gar & Fla room.
(T21LIV) \$209,900 248-349-5600



NOVI

Gorgeous 3 BR contemporary on corner lot. Extra long + wide garage. Open floor plan, vaulted ceilings, spacious deck off kit, 1st floor MBR w/jetted tub. Must see.
(T31WES) \$369,000 248-349-5600



NORTHVILLE

Cabbagetown cape cod has been updated from roof to bsmt & siding to baths. Kitchen has been enlarged and is beautiful. Furnace & much more replaced in 2004. Must see.
(T41BAS) \$310,000 248-349-5600



SOUTH LYON

Clean & neutral 55+ ranch condo w/2 BR, 2 BA. C/A, Fla room, gar, fin LL w/guest/den room. Newer doors, wndws, carpet & paint. Clubhouse & beach on Crooked Lk.
(T87CAM) \$144,000 248-349-5600



LIVONIA

Solid 3 BR, 1.5 BA brick ranch w/bsmt. Just painted. Newer windows, HWH & carpet. Nice patio w/awning plus fenced yard. Close to x-way access & shopping.
(T01CAR) \$164,900 248-349-5600



FARMINGTON HILLS

Cozy 2 BR ranch on double lot. Two car att gar w/220 line. Nice deck & fenced yard. Large eat-in kit w/doorwall. Oversized laundry. One year home warranty.
(T32FLA) \$144,900 248-349-5600

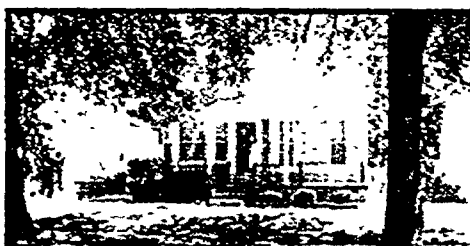

REDFORD

Cute 3 BR bungalow features 2 full BAs, 1st floor BA has pedestal sink & Jacuzzi tub. Large oak kit w/lots of cabs, hrdwd floor T/O, fin LL w/FR, bar & exercise room. Updates & more.
(T32GLE) \$126,000 248-349-5600



REDFORD

Curb appeal & loaded w/updates. Remodeled kit & BA. Newer furn, A/C, HWH, electric, freshly painted, fin bsmt w/bar, 2 car gar, patio w/gas BBQ grill.
(T89GLE) \$134,900 248-349-5600



DEARBORN HEIGHTS

Big bungalow looking good w/4 BR & 2 BA. Partially fin bsmt, updated roof, furn, wndws & C/A. Hrdwd floors & coved ceilings. 2 car garage & fenced yard.
(T98GRA) \$138,900 248-349-5600



WATERFORD

3 BR, 1.5 BA ranch w/neutral decor T/O. Hrdwd in LR, large MBR w/WIC & doorwall to deck. New roof 04, windows 00 & ceramic tile in BA. 2 car att garage & home warranty.
(T36HAN) \$165,000 248-349-5600



LIVONIA

Well maintained 3 BR, 2 BA brick ranch w/ finished basement, w/bar. Updated roof, windows, doors, cement & furnace. All appliances, hardwood floors. Partially fin bsmt.
(T87HAT) \$167,000 248-349-5600



WESTLAND

Close & convenient, yet tucked away in a quiet little sub. 3 BR full brick ranch w/bsmt & 2 car gar. Updated kit & BA. Newer windows, some carpet & fresh paint.
(T30HAW) \$149,900 248-349-5600



NORTHVILLE

Spectacular 3 BR, 1.5 BA 2-sty condo. Fin room in bsmt, fin hrdwd in LR & kit. Appls stay. Gas frplc in FR. Newer paint T/O. Lake view. Large deck. Pets are allowed.
(T46IRO) \$164,900 248-349-5600



NORTHVILLE

Updated & impeccably kept 2 BR, 1.5 BA condo. Living room with designer paint & newer carpet. Kitchen is very open. Family room with fireplace. Spacious master bedroom.
(T16LAK) \$164,000 248-349-5600



GARDEN CITY

New construction 2 BR, 2 BA ranch condo w/att direct access gar. Open floor plan w/cath ceilings. Doorwall to patio. MBR w/doorwall to patio. MBR w/wall & double clo s.
(T05MEA) \$137,900 248-349-5600

MICHIGAN'S NUMBER ONE CENTURY 21® FIRM



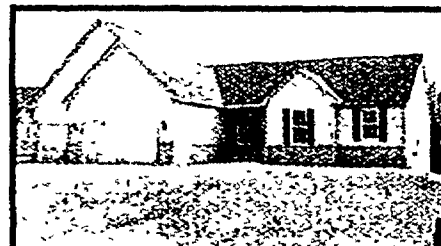

COMMERCE
New construction. 3 to 4 BRs, 2 BAs in a new small sub. Vaulted GR w/tpic. Mstr suite w/WIC & ceramic BA. Hdwd floors. Daylight bsmt w/9 ceilings. Huge 3 car gar. Others avail.
(T74ALO) \$299,900 248-363-1200



COMMERCE TOWNSHIP
4-5 BR, 2.5 BA 1.5 story partially fin w/o on premium lot overlooks pond & park. This home is handicap equip. including elevator to 3 levels, hdwd floors, large rooms, 1st flr laundry. Fresh.
(T71HUR) \$387,999 248-363-1200



WATERFORD
Come home to tranquility. This sharp 3-4 bedroom, 3 bath ranch sits on over an acre of wooded/landscaped property complete with waterfall. 40 x 24 pole barn, finished basement
(T32MUR) \$320,000 248-363-1200



FARMINGTON HILLS
Custom built home in a desirable area. 4 BR, 3 BA, poss 4th BA (plumb ready) in a lg open fin w/o bsmt. Hrdwd flrs t/o main flr (DR, LR, FR, LB, kit), 3-car att gar. All appls incl. 1 yr. warr.
(T00TWE) \$460,000 248-626-8800



WIXOM
Gorgeous 3 BR home. All appls. Ceramic foyer, FFL, cath clings, tpic, mstr bdrm w/full bath & walk-in closet, main bath w/skylight, upgraded kit cabs, 2nd BR w/WIC & bay window.
(T32HAM) \$249,900 248-626-8800



NEW BOSTON
Move to the country. Charming home in the Village of Willow. Home sits on 3 lots w/newer windows, boiler, roof, HWI, kitchen & bath + deck, patio & power tool shed. All appliances.
(T29ROG) \$224,900 734-455-5600



PLYMOUTH
5 Star Condo. 3 bdrm, 3.5 bath w/2 c att gar, fin LL, W/O, lb, 2 frplcs, hrdwd flrs, loft overlooking great rm, all appls, gated courtyard w/brick pavers & more.
(T41BEA) \$389,900 734-455-5600



PLYMOUTH
Cute 2 BR, 1.5 BA townhouse on pvt ct locabon. Large BR w/cath cells & skylight in main bath. Neutral decor. All appls incl. Pvt deck. Near downtown Plymouth, Nrvle, x-ways & shopping.
(T75MIL) \$156,000 248-349-5600



WIXOM
Great 3 BR, 2.5 BA colonial. Fin bsmt w/newer carpet. Large LR w/tpic, DR, eat-in kitchen. Appls stay. Newer roof 2 car garage. Sprinkler system, large deck backs to park-like area.
(T02WEX) \$293,000 248-349-5600



WATERFORD
Updates galore. Pergo flooring, tile, maple cabs. Many newer fixtures & windows. 2 car garage, full basement, central air. 3 bedrooms, 1.5 baths. Fresh paint & carpeting. Must see.
(T56BEA) \$179,900 248-363-1200



WHITE LAKE
Wow. Incredible all sports lakefront. This delightful cottage is situated on a very large waterfront on beautiful Round Lake. Property has great potential. A must see.
(T22CLE) \$184,000 248-363-1200



HIGHLAND
All sports lake privileges with beach. 4 bedroom ranch home with finished walkout. Tiered decking and hot tub overlook nature pond setting. Fabulous newer amenities.
(T05OAK) \$230,000 248-363-1200



KEEGO HARBOR
Cass Lake front. 5 BR colonial on Cass Lk. Open foyer. High cing & many wndws w/views of lake. Staircase to MBR w/WIC, Jacuzzi & full BA. Upper level w/3 BR & loft overlooks LR.
(T22CAS) \$1,290,000 248-626-8800



FARMINGTON HILLS
Fantastic colonial. Updated home in heart of Farmington Hills. Numerous updates include interior, exterior, paint, hrdwd flrs, carpet, furnace and much more. Ready for new owners.
(T84HYS) \$219,900 248-626-8800



LIVONIA
A sparkling gem! 3 bdrm, 3 bath ranch w/2 car att gar, part fin LL, fam rm w/gas tpic, all appls, and endless updates. Wonderful landscaping w/ great curb appeal.
(T92BOB) \$227,900 734-455-5600



CANTON
Better than new! 3 bdrm, 2.5 bath end unit w/ numerous upgrades, extra lg windows & skylights. Great rm w/tpic, loft, bsmt, 2 car att gar & top of the line kitchen.
(T44SHE) \$229,500 734-455-5600



REDFORD
Charming 3 BR ranch w/large unfinished attic space. Enclosed front porch, coved ceilings, finished basement w/wet bar, DR w/bay window. Fenced yard & 1.5 car garage.
(T23NAT) \$125,000 248-349-5600



NORTHVILLE
Charming W/O ranch on wooded setting, near town. 4 BR, 2 frplcs, hrdwd floors, plaster w/ coved ceilings. Updates include: roof 01, Andersen windows 02, water heater & drive 04.
(T11WOO) \$399,900 248-349-5600



COMMERCE
Lovely 3 bedroom with lake priv. On all sports lk. Well maintained gorgeous yard & gardens, mature trees, patio, acclaimed Waikid Lake Schools. A must see. Hurry won't last!
(T46BOG) \$195,000 248-363-1200



COMMERCE
Lake Sherwood lakefront. 3 BR, 3.5 BA custom built w/fin walkout and 2 car gar. 120+ ft. of frontage, sandy beach, dock & hoist. Gorgeous inside and out. Panoramic views.
(T21COM) \$550,000 248-363-1200



MILFORD
Impressive, quality, custom, new built home. Beautiful pond view setting. Crown moldings on 1st floor. Gorgeous maple kit, library/DR wainscot. W/O bsmt, high ceilings. Ready.
(T31OLI) \$350,000 248-363-1200



COMMERCE
4 bedroom contemp. 3.5 bath, walkout basement, spacious kitchen with storage room. Attached 3 car garage. Doorwall to Trex deck overlooking the wooded backyard.
(T54CED) \$569,900 248-626-8800



FARMINGTON HILLS
Breathtaking open layout. Brick tudor, open flr plan w/overlooking bridge. 4 BR, 2.1 BA, 1.b, DR, FR w/tpic, LR, GR, mstr bdrm w/bath, finished basement. Backyard w/great views.
(T12LAN) \$369,350 248-626-8800



CANTON
Original owners. Large 3 bdrm, 2.5 bath colonial w/2 c att gar, part fin bsmt, fam rm w/wood burning stove & cath ceiling, bay window in living room, patio & home warranty.
(T54FOR) \$230,000 734-455-5600



SUPERIOR TOWNSHIP
Desirable interior lot! Outstanding 2002, 4 bdrm, 2.5 bath colonial offers upgrades, neutral decor & ready for you. Lg mstr ste w/WIC & bath, +2 car att gar & full bsmt.
(T35WEX) \$229,900 734-455-5600



REDFORD
Sellers have really pampered this stunning dollhouse. 3 BR w/huge MBR, updated kitchen, fabulous fin rec rm & decorated in neutral colors, deck, 2.5 car gar, C/A, loaded.
(T03NEG) \$134,900 248-349-5600



WESTLAND
Livonia schools. Better than new. Many updates: roof, windows, furnace, C/A, kitchen, baths, plumbing, carpet, paint, ceramic floors, appls, doors, brick & new siding 2 car gar.
(T39JOY) \$169,900 248-349-5600



WEST BLOOMFIELD
3 wooded lots, lake priv at 3 beaches avail. Great open floor plan for entertaining. All newly redecorated & great room w/hardwood floors. 2 story garage 3 bedroom. Walled Lake Schools.
(T71BUN) \$189,900 248-363-1200



COMMERCE
Enjoy a stately 2 story home with everything you need with int. designer flair. Custom window treatments, hardwood floor, 4 BR, 2.5 BA, 3 car garage. A great location, a must buy.
(T23CRO) \$364,999 248-363-1200



MILFORD
Peaceful, private 3+ acre setting w/woods and pole barn near Kensington Metropark. Sharp home w/updated kitchen, bath, windows and more. Fireplace, C/A, tiered paver patio.
(T25PEA) \$290,000 248-363-1200

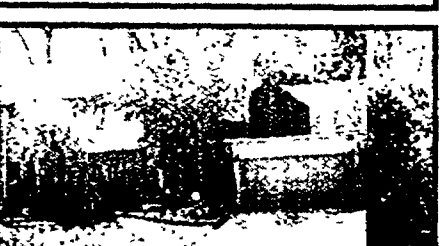

FARMINGTON HILLS
Soft contemp. Prem wooded lot. Lg foyer, circle stairs, bridge overlooking 2-sty ceiling, FR w/ tpic, wooded flrs & skylights, MBR w/Jacuzzi, gourm kit w/center island, wooded flr, Fin bsmt.
(T65GLE) \$374,500 248-626-8800



WATERFORD
All sports lake privileges. Private, scenic Pleasant Lk. 3 BR, 1990 bt colonial w/GR w/tpic & cath ceilings. Hdwd flrs. Fin LL. Rec area. Huge 2-bdr deck overlooks private wooded yard.
(T76PLE) \$229,900 248-626-8800



LIVONIA
Wonderfully updated home. Features wood flrs in LR, DR & kit. All appls. FR w/tpic & doorwall to patio. Updated furn w/elec filtration, roof, bath, siding, most windows, C/A.
(T95SUN) \$229,900 734-455-5600



CANTON
Unbelievable value! 4 bdrm, 2.5 bath updated colonial w/part fin bsmt, 2 car att gar, newer kit w/oak cabs, flr, sink & countertop. FR w/tpic, formal LR & DR doorwall to deck.
(T84RAI) \$219,999 734-455-5600



NOVI
Crosswinds townhouse w/2 BR, 1.5 BA 2-story condo w/newer kitchen, roof, furnace, HWI plus alls. 2 skylights, recessed lighting & tpic. Finished basement & one car garage.
(T80PON) \$149,900 248-349-5600



SOUTHFIELD
Spacious home on a large country approx 1 acre lot. Newer windows, furnace, A/C, HWI & duct work. Move in & enjoy. The work's already been done. Plant your garden now.
(T45LEE) \$159,900 248-349-5600



HIGHLAND
Impeccable custom cape cod w/3 BR, 2.5 BA. Very open, frple in GR. Lux FF mstr. Island kit opens to windy nook. Custom moldings, deluxe lighting. Bsmt, 3 car garage, lk, privs.
(T78ANC) \$409,900 248-363-1200

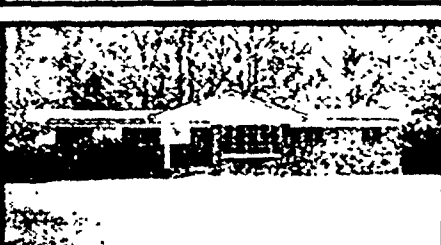

WEST BLOOMFIELD
3 bedroom brick ranch situated on 1/2 acre lot. Features completely updated kitchen and bath, tpic, bsmt 2+ car gar, newer windows, furnace, water heater, patio, lake privileges.
(T51DAR) \$225,000 248-363-1200

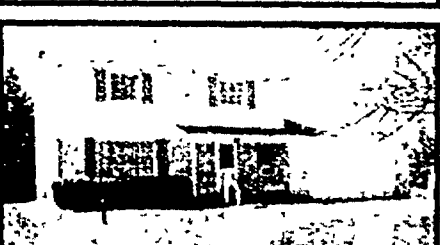

WHITE LAKE
Colonial 4 bedroom with circular driveway, two car garage, new roof, updated furnace, a/c, unfinished basement with workbench. Stove, washer & dryer included.
(T53WIL) \$175,900 248-363-1200



FARMINGTON HILLS
Raised ranch on large lot. Only 3 steps to a spacious bdrm wing, raised ranch. Huge GR w/ FR w/2-sided tpic, 3 season sun rm overlooks park-like lot, FF lav rm, side entry gar, x-ig drive.
(T61GRE) \$272,999 248-626-8800



FARMINGTON HILLS
Builders/investors: your chance for an approximately 3/4 acre site, backing to creek, 4 bedrooms, 4 baths. Home requires renovation.
(T46WES) \$274,000 248-626-8800



LIVONIA
Private setting. Enjoy sitting by the pool this summer! Many updates incl roof, newer windows, siding, gutters, bath & driveway. Fin LL w/tpic, 2 car att gar.
(T59MAY) \$198,800 734-455-5600



PLYMOUTH TOWNSHIP
Live in Plymouth. Great flr plan w/hrdwd flrs, vinyl windows, tear off roof, vinyl siding offers this 3 bdrm ranch sitting on a double lot w/a 2 car att garage. Low twp taxes.
(T45BRO) \$189,900 734-455-5600



WATERFORD
3 BR brick cape cod on double corner lot w/lake access to Loon Lake. DR features hardwood floors & bay window. 1st floor master. Spacious LR w/stone tpic.
(T01SEE) \$169,900 248-349-5600



SOUTHFIELD
Maintenance free 3 BR ranch set on a beautiful wooded lot. Newer windows, new carpet in 5/06, updated kit w/newer flooring & updated oak cabs. Large 2 car detached garage.
(T81NAN) \$134,900 248-349-5600



View Every Home in the Multiple Listing Service at

Century21Town-Country.com

Preview Hundreds of Open Houses Throughout the Week at

TCopens.com



CANTON
Gorgeous colonial. 3 bdrm, 2.5 bath home offering 3 bdrms, 2.5 baths, 2 car att gar, fin bsmt w/newer carpet, great rm w/frplc, hrdwd flrs mstr w/WIC & bath.
(T36WIL) \$249,900 734-455-5600



BROWNSTOWN
Stunning home. 4 bdrm, 1.5 bath brick colonial presents remodeled full bath w/double sinks & kitchen w/oak cabinets & ceramic flr. FR w/frplc & 2 car att gar.
(T55EVE) \$195,000 734-455-5600



WESTLAND
Absolutely beautiful. 3 bdrm, 2 bath, prof fin bsmt w/poss 4th bdrm & rec room. 2 car gar, gorgeous fenced in backyard w/flex deck. Numerous updates. Move in & enjoy.
(T40BAY) \$175,000 734-455-5600



CANTON
Stunning colonial! 3 bdrm, 2.5 bath w/open flr plan. GR w/hrdwd flrs & marble frplc, oak kit, din rm w/wainscoting, deck w/retractable awning, bsmt & 2 car att gar.
(T21WIL) \$247,900 734-455-5600



VAN BUREN
Wonderful country living. 4 BR, 2 BA, 2 car att gar w/deck on approx 2.5 acres. Newer roof, furn, AC, siding, windows, stone flr in kit & foyer. Kit w/Corian counters & Moen faucet
(T00BEM) \$349,998 734-455-5600



PLYMOUTH
Private wooded setting. Spectacular 4 bdrm, 3.5 bath colonial w/extensive wainscoting & shows like a model. 2 story great rm w/frplc, 3 car att gar, prof fin bsmt & appls.
(T16MAR) \$569,000 734-455-5600

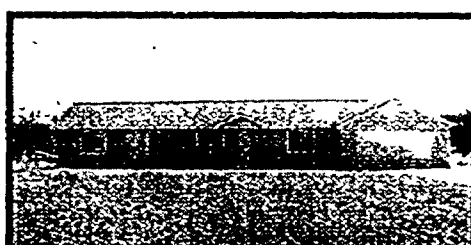

SUMPTER TWP.
Country living, city convenience. Remodeled 3 bdrm, 2.5 bath ranch sitting on approx 1 acre offering newer roof, siding, windows & kit. Corner frplc, all appls & 2 car att gar.
(T65KOZ) \$179,900 734-455-5600



CANTON
This is the one! Great 3 bdrm, 2 bath cape cod sitting on approx 1 acre offering finished bsmt, 2 car garage, inground pool. Property backs to the lower Rouge River.
(T75SHE) \$289,900 734-455-5600

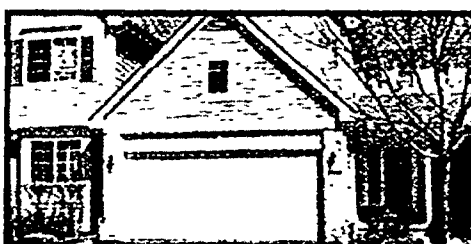

WESTLAND
Lovely townhouse. Beautiful hrdwd flrs in kit & liv rm. Maple cabinets in kit w/stainless appls, mstr suite w/WIC, prof fin bsmt, open flr plan & 2 car att gar.
(T66AMH) \$184,900 734-455-5600



VAN BUREN
Private wooded setting. Immaculate, neutral & open flr plan. Hrdwd flrs, mstr bdrm w/cathedral ceilings, 2 car att gar, bsmt. Fam rm w/gas frplc. Prof landscaping w/dual paver patio.
(T13WAL) \$299,900 734-455-5600



CANTON
Spectacular colonial. This wonderful home offers 3 bdrms, 1.5 baths, bsmt, 2 car att gar w/extra storage, 1st flr laundry, lg yard w/bnck paver patio. Close to everything
(T55OAK) \$214,900 734-455-5600



PLYMOUTH
Character plus location. This 3 bdrm brick bungalow! Walk to 2 parks & downtown! Liv rm has cove ceiling, wet plaster, hrdwd flr in bdrms & kit. Updated kit oak cabs & kit appls.
(T82ROO) \$215,000 734-455-5600



BROWNSTOWN
Breathtaking view. Custom built in 2003 w/canal front & view of Lake Erie. 3 bdrm, 2 bath colonial w/2 car att gar, high ceilings, fam rm w/frplc, all appls & 2 story foyer
(T06ERI) \$275,000 734-455-5600



PLYMOUTH
All brick duplex. Walk to downtown & Hines Park from this beautiful duplex offering 2 bdrms & 2 bath per unit. Updated lead glass entry drs & numerous updates.
(T40PAR) \$219,000 734-455-5600



LIVONIA
Scenic private lot. 3 bdrm, 1.5 bath ranch clean & move in condition w/open flr plan, part fin bsmt, gar, patio + numerous updates T/O making an impressive make over
(T21HAT) \$177,500 734-455-5600



PLYMOUTH
Woodgate Condo. Spacious 2 bdrm, 2.5 bath end unit. Walk to Downtown Plymouth. LR w/frplc, eat-in kit w/doorwall to fenced bnck patio, part fin bsmt & garage.
(T37WOO) \$184,900 734-455-5600



PLYMOUTH
Heart of downtown. 1913 2 story colonial has paver brick walkway, lg ft porch, orig woodwork, refinished hrdwd flrs, natural frplc w/porcelain tile, newer cherry kit cabs & more.
(T85BLU) \$319,900 734-455-5600



CANTON
Luxury condo. Very large 2 bdrm, 2 bath end unit ranch condo offering great rm w/vaulted ceiling & frplc, upgraded kit & cath cabinets, 2 car att gar & bsmt.
(T87GLE) \$194,900 734-455-5600



CANTON
Custom built cape cod 2006. New const. On approx 1 acre lot w/4 bdrm, 3.5 bath, 4 car att gar, frplc in both GR & lb. Lg kit w/bayed nook area. 2 staircase layout, 2 sty foyer, full bsmt.
(T51ROL) \$790,000 734-455-5600



SUPERIOR TWP.
Surround yourself w/nature. Sitting on approx 14 acres This 2001 cape cod offers 3 bdrms, 2.5 baths, mstr w/WIC & garden tub. Din rm, 2.5 car att gar, extra deep W/O lower level.
(T44HAR) \$479,500 734-455-5600

MICHIGAN'S NUMBER ONE CENTURY 21® FIRM



BRIEFS

FROM PAGE 12

p.m. every third Monday through August. Seminars will take place at Shore Mortgage, 1741 N. Canton Center Road, Canton. For reservations or more information, call (248) 433-3300.

Builders Institute

Henry Ford Community College in cooperation with the Oakland Builders Institute will offer a builder's pre-license class to help you pass the Michigan state builder's examination. The 16-hour seminar will be 6-10 p.m. Tuesday/Thursday, July 11, 13, 18 and 20, at Henry Ford Community College, Dearborn Heights campus, 22586 Ann Arbor Trail.

The course is for those who want to subcontract construction of their own homes, real estate investors and developers and building tradespeople who want to work legally in Michigan. Cost is \$189 for residents plus \$20 for textbook and sample questions, \$208 for nonresidents plus \$20 for textbook and questions. Pre-registration with payment is required by Friday, July 7, to Henry Ford Community College. To

register, call (313) 317-1500.

Building Industry Association

The Building Industry Association of Southeastern Michigan will present:

■ Its Macomb County Golf Spectacular 11 a.m. to 6 p.m. Wednesday, July 12, at Cherry Creek Golf Club, 52000 Cherry Creek Drive (24 Mile and Van Dyke), Shelby Township. Fees, including 18 holes of golf (spikeless course), cart, lunch, refreshments, dinner and golf competitions are \$145 for BIA and Apartment Association of Michigan members, guests and nonmembers; \$60 for dinner only, \$200 for a hole sponsorship and \$250 for a hole sponsorship with dinner. For registration information, call (248) 862-1033.

■ A development site tour of Partridge Creek in Clinton Township 10 a.m. to 2 p.m. Wednesday, Aug. 2. The tour begins at Burton Katzman, 30100 Telegraph, between 12 Mile and 13 Mile in Bingham Farms. Parking is available on the south side, adjacent to the boundary of Bingham Office Park and

PLEASE SEE BRIEFS, 20

Northern Properties

LAKEFRONT Property



M-25 North, left on Crescent Beach (Sand Point) 3 miles on left. On Sand Point - Modern 4800 sq. ft. home with vaulted ceilings, brick driveway, nice landscaping, oak throughout, Corian counters, screened in porch, wine cellar and much more. Listing agent related to seller. MLS #023768 \$999,000
Call CHRIS WEEKS 989-493-0527 or APPLE MOUNTAIN REALTY 989-791-6010

LAPEER LAKEFRONT



200' of Premier Waterfront property on All Sport Lake Nepeessing in a Private Gated Community. 5 beautifully wooded acres ready for your dream home. 30 minutes north of the Palace of Auburn Hills. \$599,900



Veronica Abdelnour
810-614-3194
abhouse@charter.net

COLDWELL BANKER
200 E. Genesee St.
Lapeer, MI 48446

Clark & Crossing

City of South Lyon Lots For Sale or Build To Suit

- Sewer/Water • City Services
- 2 Parks/Nature Areas
- Wooded and Walkout Sites

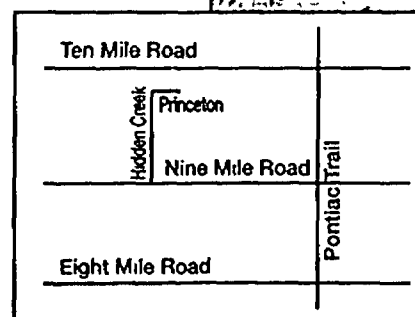
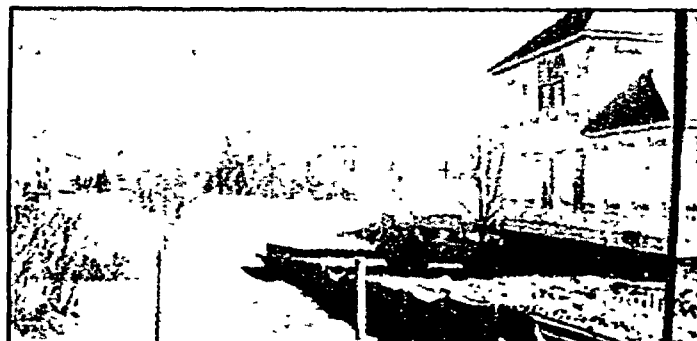

Pontiac Trail to
9 Mile (W)
to Hidden Creek to
Princeton



Dan Mulvihill
810-227-8551



FARMINGTON HILLS - Stunning 4 bdrm, 3 full & 2 half bath home in Copperwood E. Offers lg foyer w/oak flrs & curved staircase, 2-way frplc in spacious great rm & sitting rm adjacent to kitchen w/ceramic & cabinets galore, beautiful year round sun rm & more! \$585,000 (D66Tur)

LIVONIA - Prime NW Livonia location for this lovely well-kept 4 bdrm, 2.5 bath colonial offering ceramic flr in foyer, kitchen & nook, spacious fmly rm w/FP, 1st flr laundry, beautiful private yard w/tiered decking + a covered front porch. \$359,000 (L60Nav)

LIVONIA - Don't miss this updated home w/ great court location! Offers 4 bdrms, 2.5 baths, newer vinyl siding, front windows, Anderson windows & door wall on back, new furnace & C/A, updated bath, hardwood flrs, new 6 panel entry & closet doors, etc. \$279,900 (L08Lan)

DEARBORN HGTS - This 3 bdrm, 1.5 bath brick ranch is a must see! Offers newer oak kitchen, vaulted ceiling in living rm, newer roof, newer furnace & C/A, newer windows including door wall in dining rm overlooking large yard. Most appliances stay! \$159,900 (L43Coo)



WATERFORD - Great hilltop view of Maceday Lake! This well maintained bi-level offers 3 bdrms, 2 full bath, lg fenced yard w/ hot tub, lg deck overlooking state land plus updated roof, carpet, hardwood flrs, tile and freshly painted! A pleasure to show! \$209,900 (D53Mac)

NOVI - Totally updated 4 bdrms, 2.2 bath colonial is decorated to perfection. Gourmet kitchen w/granite & hwd flrs overlooking new deck w/enclosed gazebo. Library w/ French door, prof fin'd LL w/full bar. \$80,000 in recent updates! \$419,000 (L13Che)

COMMERCE - Lovely 3 bdrm, 2.5 bath colonial in desirable Commerce Woods backing to woods. Formal dining rm, living rm w/lofted ceiling, fmly rm w/FP, lrg eat-in kitchen, master w/walk-in-closet, loft/possible 4th bdrm, prof fin'd basement, etc. \$284,900 (L90Com)

WALLED LAKE - Updated 2 bdrm upper condo facing park-like setting, large living rm, master w/walk-in closet, kitchen w/plenty of cabinets, attached garage & huge 20 x 12 porch. Updated windows & carpet. Close to walking paths around Walled Lake! \$108,900 (L73Lak)

For information on every home for sale in S.E. Michigan, go to:

www.qualitygmac.com

Quality **GMAC**
Real Estate
(734) 462-3000



0208448563

NEW HOMES FROM THE \$180's

ORCHARD PARK

Located in Howell

Community Clubhouse • Pool • Soccer Field

To Join The Abbey Homes VIP Priority Purchaser List, visit

www.OrchardParkVIP.com

Or call 514-540-0407

ABBEY HOMES

Where the Living is Easy



HOMES

FROM PAGE 10

21392 Magnolia Ct	\$206,000	30212 Beechwood St	\$113,000	35936 Joy Rd	\$171,000	146 N Haven St	\$195,000	Westland	
31418 Orchard Crk	\$145,000	33510 Cherry Hill Rd	\$153,000	37654 Myrna St	\$278,000	25089 Newberry Dr	\$354,000	30603 Birchwood St	\$146,000
31424 Orchard Crk	\$143,000	29510 John Hawk St	\$165,000	16707 N Stanmoor Dr	\$235,000	25552 Portico Ln	\$230,000	7359 Cavell St	\$112,000
25977 Power Rd	\$513,000	31714 Kathryn St	\$158,000	34628 Navin Ct	\$348,000	44860 Stockton Dr	\$263,000	2220 Delton Ct	\$98,000
34955 Rhonswood St	\$120,000	32161 Sheridan St	\$158,000	31627 Norfolk St	\$110,000	1640 W Lake Dr	\$291,000	7235 E Frumin Ct	\$148,000
30731 Ridgeway Dr	\$307,000			34495 Northland Dr	\$360,000			38544 Emerald Ln N	\$188,000
25484 Springbrook Dr	\$400,000			14650 Richfield St	\$185,000			8365 Emerald Ln W	\$223,000
30070 W 12 Mile Rd	\$78,000			33825 Richland St	\$185,000			33611 Fairchild St	\$177,000
27780 Westcott Crescent Cir	\$217,000			9611 Roseland St	\$151,000			8156 Flamingo St	\$139,000
27248 Winterset Cir	\$500,000			29146 Roycroft St	\$198,000			34661 Florence St	\$195,000
				14671 Taylor Blvd	\$100,000			31801 Hazelwood St	\$138,000
				28653 Westfield St	\$155,000			38473 Maes St	\$170,000
								30246 Matthew St	\$122,000
								6131 N Crown St	\$153,000
								5640 N Linville St	\$121,000
								1205 S Sutton St	\$165,000
								34326 Sheridan St	\$168,000
								1565 Shoemaker Dr	\$115,000
								634 Superior Pkwy	\$142,000
								654 Superior Pkwy	\$150,000
								35734 Thames St	\$133,000
								8300 Vista Ln	\$338,000
								7335 Woodview St	\$63,000

THE OBSERVER & ECCENTRIC MORTGAGE MONITOR

		30 Yr.	Pts.	15 Yr.	Pts.	Other
1st Choice Mortgage Lending	(734) 459-0782	6.375	0	6.125	0	J/A
A Best Financial Corp.	(800) 839-8918	6	1.5	5.5	2.25	J/A
A Perfect Mortgage Co.	(248) 203-7726	6.375	0	6.125	0	J/A
AAXA Discount Mortgage	(877) 728-3569	6.375	0	6	0.25	J/A
AFI Financial	(877) 234-0600	6.125	1.125	5.875	0.875	J/A
American Home Mortgage	(877) 478-7289	6.25	2	5.75	2	J/A/V/F
Ameripius Mortgage Corp.	(248) 740-2323	6.375	0	6.125	0	J/A
Brighton Commerce Bank	(810) 220-8646	6.375	1	6	1	J/A
Brinks Goldstar Mortgage	(800) 785-4755	6.25	0.125	6	0.25	J/A/V/F
Capital Mortgage Funding	(248) 569-7283	6.375	1.5	6.125	1.5	J/A/F
Centerbrook Mortgage	(248) 851-4150	NR	NR	NR	NR	J/A
Charter One Bank	(800) 342-5336	6.875	0	6.5	0	J/A/V/F
Client Services by Golden Rule	(800) 569-5805	5.875	2.125	5.5	2.25	J/A/V/F
Co-op Services Credit Union	(734) 466-6113	6.875	0	6.625	0	J
Community Bank of Dearborn	(734) 981-0022	6.75	0	6.375	0	J/A/V/F
Credit Union One	(800) 544-5567	6.875	0	6.5	0	J/A
Dearborn Federal Savings Bank	(313) 565-3100	6.625	0	6.25	0	A
DFCU Financial	(800) 739-2770	6.375	2	6	2	J/A
Downriver Community FCU	(313) 386-2200	7	0	6.5	0	J/A
Earth Mortgage	(877) 327-8450	6.375	0	6.125	0	J/A/V/F
Fifth Third Bank	(800) 792-8830	6.625	0.125	6.25	0.25	J/V/F
First Alliance Mortgage Co.	(800) 292-7357	6.5	0	6.25	0	J/A/V/F
First International Mortgage	(248) 540-1065	6.375	0	6.125	0	J/A
GMAC Mortgage Corp.	(800) 888-4622	6.125	3	5.75	3	J/A/V/F
Golden Rule Mortgage	(800) 991-9922	5.75	2.75	5.375	2.75	J/A/V/F
Goldstar Mortgage	(800) 784-1074	6.25	0.5	5.875	0.75	J/A/V/F
Group One Mortgage	(734) 953-4000	6.625	0	6.375	0	J/A/V/F
LaSalle Bank Midwest	(800) 466-3800	6.375	2	6	2	J/A/V/F
Mainstreet Mortgage	(800) 900-1313	6.5	0	6.25	0	J/A/V/F
Manufacturers	(586) 777-1000	6	2	5.625	2	J/A
Michigan Schools & Gov. C/U	(586) 263-8800	6.5	0	6.25	0	J/A
Mortgages by Golden Rule	(800) 991-9922	6	1.5	5.625	1.75	J/A/V/F
National City Bank	(586) 825-0825	6.375	1.5	5.875	2	J/A
Northlawn Financial	(248) 988-8488	6.375	0	6.125	0	J/A/V/F
Pathway Financial LLC	(800) 726-2274	6.375	0	6.125	0	J/V/F
Peoples Mortgage	(800) 730-5087	6.125	1.125	5.875	0.875	J/A
Premiere Mortgage Funding	(800) 684-7880	6.375	0	6.125	0	J/A
Shore Mortgage	(800) 678-6663	5.875	3	5.5	3	J/A/V/F
United Mortgage Group	(586) 286-9500	6.375	0	6.125	0	J/A
York Financial Inc.	(888) 839-9675	6.5	0	6.125	0	J/A

Above information available as of 6/16/06 and subject to change at anytime. Rates are based on a \$200,000 loan with 20% down. Jumbo rates, specific payment calculations & most current rates available Fridays after 2:00 P.M. at www.rmcreport.com. Key to "Other" Column - J = Jumbo, A = Arms, V = VA, F = FHA & NR = Not Reported. All Lenders are Equal Opportunity Lenders.

© Copyright 2006 Residential Mortgage Consultants, Inc., All Rights Reserved

Please recycle

LET'S MAKE A DEAL

adlerhomes.com

HOWELL

PINEVIEW VILLAGE
(517) 545-8631
156 Exit 133 onto M59 east. Two miles on north side. Located across from the Citizens Insurance Building.

Townhomes from the \$130's
Up to 3 Bedrooms • 2 1/2 Baths • 2 Car Attached Garage
Everything Is Included!
• Refrigerator • Full Size Washer and Dryer
• Range • Window Treatments
• Microwave

HOWELL

COPPERHILL VILLAGE
(517) 552-4499
196 Exit 137, South on (D-19) 1/2 mile, turn left (east) on Francis Rd.

Single Family Homes from the mid \$190's
Ranch • 2 Story • 1 1/2 Story
On 1/2 acre or Larger Homesites

BRIGHTON

SPRING HILL
(810) 229-5722
196 Exit 145 onto Grand River south to First Rd. turn east OR 196 Exit 147 onto Spencer Rd. west to Grand River north, turn east on First Rd.

Detached Condominiums from the mid \$200's
Preconstruction Pricing

MAINTENANCE FREE LIVING!

SWEAT EQUITY PAYS!
Help Yourself and SAVE BIG on Your New Adler Home!
For further information call the sales consultant.

Furnished Models Open Daily 12-6 pm

ATTENTION BROKERS:
We pay 3% commission!
10 Year Warranty

FEATURE HOMES



BRIGHTON TWP



Hillsborough Estate Sub. New subdivision near Kensington Metro Park offering huge price credits on select parcels. 72 parcels available - all 3/4+ acre parcels. Buy now - build later. Located off Commerce Rd - 1 mile W of Pleasant Valley. Prices start at \$69,950. MLS# 25043086. Call Christine Migliore/Bonnie Lane (810) 923-0906. MICHIGAN GROUP www.michiganagroup.com

HOWELL



NEW CONSTRUCTION IN WOODED TURTLE CREEK! 2,706 sq ft., 1.5 story w/4 BDs, 2.5 BAs, bonus rm & walkout basement! 3 car garage. All this plus beautiful rock wall & landscaping! Move right in & enjoy the peaceful woods. Close to I-96 & outlet mall. MLS# 25110804. Call Theresa Elgurea (517) 548-2868. MITCH HARRIS BUILDING CO. www.mitchharris.net

HOWELL



3 BD, 2 BA. You must see this large very well kept home. 2 family rooms with fireplaces, 1st floor laundry, beautifully landscaped, great neighborhood. M-59 to South on Booth to Moore Place. MLS# 26037559 \$196,900. Call Fran Helalg (810) 923-3060. THE MICHIGAN GROUP www.michiganagroup.com

ADVERTISE WITH FEATURE HOMES

For more information, contact your sales representative.



You CAN Have It All...

Strength • Energy Efficiency • Quality • Value

KJ Jovnanian
Homes

BUILD ON YOUR LOT

Custom Built Homes with Top Name Brands: Aristokraft, Lennox, Moen, Clopay, Mannington, Andersen Windows and a 30 year basement waterproofing warranty!



Hartland Sales Center • (810) 632-9520

2121 Melody Place • Hartland, MI 48353

Mon. & Thu. 9 - 7, Tue. & Wed. 9 - 6, Fri. 9 - 5, Sat. 10 - 4 and Sun. Noon - 5 or by appointment

LOG ON TO KHOVBOYL.COM

We are pledged to the letter and spirit of U.S. policy for the achievement of equal housing opportunity throughout the Nation. We encourage and support an affirmative advertising and marketing program in which there are no barriers to obtaining housing because of race, color, religion, sex, handicap, familial status or national origin. *Classic Series only

Brokers Welcome



You'll find more property listings in the Classified sections of these fine community newspapers:

Birmingham Eccentric
Canton Observer
Farmington Observer
Garden City Observer
Livonia Observer
Milford Times
Northville Record
Novi News
Plymouth Observer
Rochester Eccentric



Royal Oak and Clawson Mirror
Redford Observer
Southfield Eccentric
South Lyon Herald
Troy Eccentric
West Bloomfield Eccentric
Westland Observer
and on
HOMETOWNlife.com

BRIGHTON'S BEST NEW CONDO VALUE!

Grand Opening



Year-round Lakefront Living
Priced from

\$169,900

Woodruff Lake Ridge

New Condominiums to fit your needs!

- 65 Acre Lake
- Dock
- Sand Beach
- Swimming
- Fishing

- Immediate occupancy
- Granite countertops
- Master suites
- 2 bedrooms & 2 full baths
- Large kitchens
- All appliances included
- Fireplaces
- Air conditioning
- All-sports lake access
- Close to downtown Brighton
- Brighton Township
- Brighton schools
- Low tax base
- Central location
- Close to freeways
- Minutes to Island Lake & Kensington

MODEL HOURS:
Friday - Saturday 1-5
or by appointment

(248) 505-5992

RE/MAX
Classic

1042 N. Milford Road
Milford, MI 48381

brenta@rieli.net

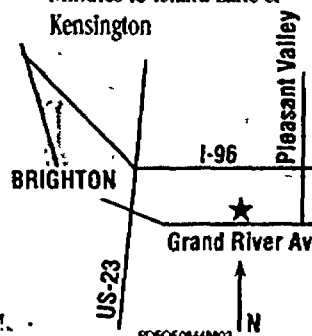

View these homes and the entire MLS at **www.BrentRieli.com**

Visit
www.hometownlife.com
 for updates on the latest
 news

BRIEFS

FROM PAGE 17

Fitness USA. The community will feature 360 single family homes, 40 models and already constructed homes, 600 condo units, senior housing and a 600,000-square-foot lifestyle center. The community is developed by Taubman Group and Trinity Land Development. Registration fees, including lunch, are \$40 for BIA members and \$60 for nonmember building industry professionals. For information, call (248) 862-1033.

■ A Certified Graduate Builder Series

seminar on "Introduction to Business Management" 8 a.m. to 3 p.m. Thursday, Aug. 3, at BIA headquarters, 30375 Northwestern Highway, Suite 100 in Farmington Hills. It will be taught by Chuck Breidenstein of Builders Professional Services. The seminar introduces builders and remodelers who are interested in improving their bottom line to systematic planning processes used by industry experts. It focuses on basic management tools such as developing a business plan and implementing control procedures to monitor efficiency and profitability. Fees are \$140 for Remodelors Council members and \$160 for BIA members and guests. To register, call (248) 862-1033.

■ Apartment Association of Michigan will sponsor a technology seminar, "Electronic Rent Collection," 8:30-10:30 a.m. Thursday, Aug. 3, at AAM headquarters, 30375 Northwestern Highway, Suite 100 in Farmington Hills. Kirk McNeil and Greg Fish of Biznet Internet Solutions will demonstrate the benefits of an e-payment program. Fees, including continental breakfast, are \$10 for AAM or

BIA members, \$20 for nonmembers and guests. To register, call (248) 862-1004.

■ BIA's Sales & Marketing Council is sponsoring a real estate continuing education seminar presented by Lori Chumura of Middleton Training. It will be 8:30 a.m. to 3 p.m. Wednesday, Aug. 9, at BIA headquarters, 30375 Northwestern Highway, Suite 100 in Farmington Hills. The course meets the state-mandated six-hour requirement for continuing education. Fees are \$60 for SMC members, \$75 for BIA members and \$90 for guests. For registration information, call (248) 862-1033.

■ A Certified Graduate Remodelor course on "Negotiating" 8 a.m. to 3 p.m. Thursday, Aug. 10, at BIA headquarters, 30375 Northwestern Highway, Suite 100, Farmington Hills. Chuck Breidenstein of Builders Professional Services Group will offer a practical approach to interpersonal problem-solving and suggestions for negotiating. Fees are \$140 for Remodelors Council members, \$160 BIA or Apartment Association of Michigan members, nonmembers and guests. To register, call (248) 862-1033.

OUR PRIME LOCATION MAKES EVERYDAY *Easy*



GENOA WOODS CONDOMINIUMS

From the \$190s
 Located in Brighton Area

- Ranch and 1-1/2 story attached condominiums
- All with first floor master suites
- Two & three bedrooms
- Great room and formal dining rooms
- 2-car attached garage

517-548-2030

To visit: I-96 exit Grand River, Follow Grand River west 4 miles just past Dorris Road, on south side of Grand River Ave.



Models Open Daily 11-6pm
 Brokers Welcome

ABBEY HOMES

Where the Living is Easy

Visit MyAbbeyHome.com
 For more information on all communities!

Don't choose your
 Realtor by Default!

Shop for a
 Realtor Like you
 shop for a Home!

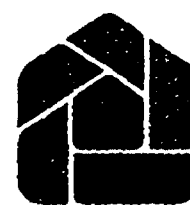

RED CARPET®
 KEIM

ELITE REALTORS
 (734) 266-1300



ANY local Realtor can sell you ANY house. Don't give your business to the office that just happens to run the right picture!

Red Carpet Elite Realtors offers:

- No Broker Fees for Buyers ...Ever!
- An office run by full-time, experienced Realtors
- No hidden fees or extra charges for sellers

New Livonia Office located at: 31250 Plymouth Rd.
 Livonia, MI 48150

Initiative gets word out on Michigan business opportunities

The Michigan Economic Development Corporation launched the largest business marketing initiative in Michigan's history at a formal briefing to Detroit Regional Chamber of Commerce Mackinac Policy Conference attendees on Mackinac Island.

The national advertising and marketing initiative, which debuted June 1, will share stories of successful CEOs who have chosen to expand their businesses in Michigan as a way to encourage other businesses to choose Michigan for the site of their future job creation.

Award-winning actor/director and Michigan resident/entrepreneur Jeff Daniels – along with well-known news media personalities, including CNBC's Maria Bartiromo and CBS's Charles Osgood – will introduce these business-growth success stories to business decision makers in Michigan and around the country.

Gov. Jennifer M. Granholm, MEDC President James Epolito, Jeff Daniels, and WJR Radio host Paul W. Smith unveiled the advertising and were joined by two Michigan CEOs who will be featured prominently in the MEDC initiative. Maria Thompson, CEO of T/J

Technologies in Ann Arbor, and Dr. Subhendu Guha, president and COO of United Solar Ovonic, shared their decisions for expanding their businesses in Michigan.

"CEOs are choosing Michigan for their business growth because they think Michigan is a great place to do business," Granholm said. "We want those CEOs sharing that story with the world so that when other businesses are looking for a place to grow and create jobs, they look at Michigan first. MEDC's advertising focuses on companies and CEOs who capitalized on Michigan's business resources to give them a global competitive edge."

The initiative will highlight Michigan's key business-attraction tools including its competitive business environment, its world-renowned universities, its highly skilled workforce, its status as the world's research and design hub, and its new, \$2 billion 21st Century Jobs Fund.

Epolito said the 21st Century Jobs Fund also gives the state a competitive advantage in attracting new high-technology researchers, entrepreneurs, and businesses.

"Selling Michigan is part of creating jobs and growing our economy," Epolito said. "Collectively, the Michigan legislature aggressively allocated the funds that have helped us create economic tools like the \$2 billion 21st Century Jobs Fund. The Fund, along with the other tools we have to offer, will help us attract new businesses and work to keep the ones we have."

Epolito noted that while a majority of the MEDC's advertising would be on a national and international level, the ini-

tiative would take root and begin in Michigan. "We have a real need to create global awareness of Michigan's unique resources, which are thriving despite our challenges," he said. "But we want businesses around the corner to know great tools are available to them, as well as companies around the world."

Granholm added that it's important for Michigan to know about its own success stories so everyone in the state

PLEASE SEE INITIATIVE, 22

Canton's Best Kept Secret... **Golf Course Condo Community** **Serene, Private Setting**

Ranch on cul-de-sac/Golf Course.
2 bedroom, 2 bath, den, LR, DR.
\$339,900

Cape cod on Golf Course.
3 bedroom, 2 1/2 bath, finished basement.
\$339,900

Cape Cod w/wooded view. 3 bedroom,
2 1/2 bath, loft. \$297,900

The
Links
West
of Pheasant Run

Jan Lippert, Chris Knight's Team
Coldwell Banker Schweitzer-Bake
Office: 734-453-6800
Cell: 313-910-9004

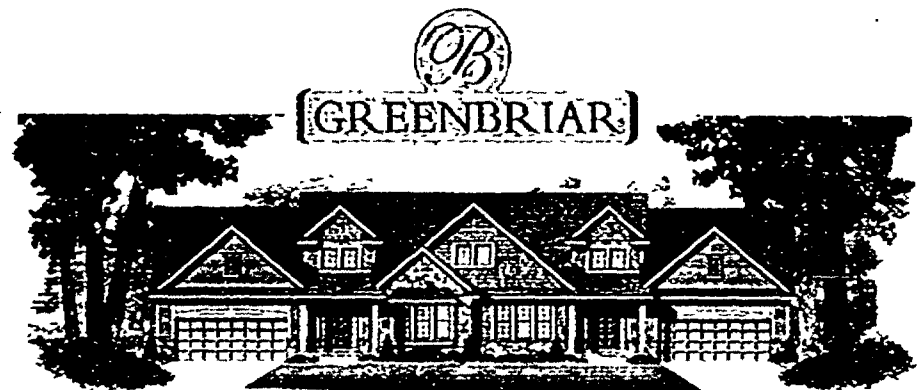
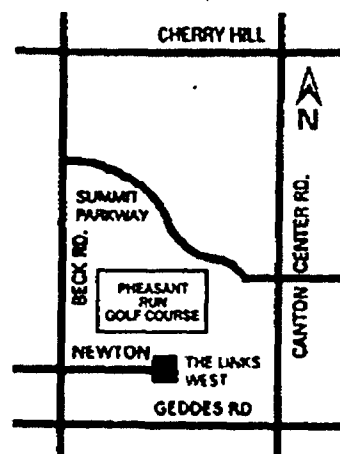

BRAND NEW CONSTRUCTION! **LAKES AREA COMMUNITY**

Pre-construction prices starting at \$199,900

LIMITED OPPORTUNITIES **RANCH & LOFTED RANCH HOMES**

Enjoy the convenience of many close-by amenities in this Lakes Area Community. Easy accessibility via I-275, I-96 and M-5 puts you within minutes of an extensive selection of shopping, restaurants, recreation and entertainment choices.

The ideal blend of a countryside-like location with close-by urban convenience can be yours when you come home to Greenbriar.

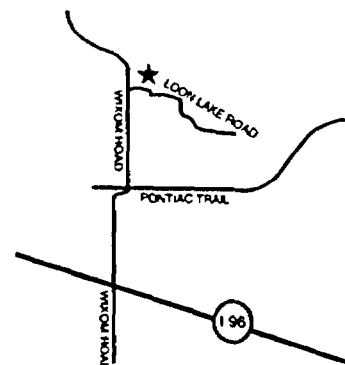

[GREENBRIAR]

presented by
Phoenix Home
Building Company
(248) 676-0154

www.phbco.com

Greenbriar is located in Southwest Oakland County, at the Northeast corner of Wixom Road and Loon Lake Road.

www.gmackee.com

View These Listings Plus 10,000 Others

Mortgage • Title • Inspection • Home Warranty • Warranty

HOME Fast Pre Approvals 586 992 2000

GMAC
Real Estate
The Kee Group

Service You Deserve. People You Trust.®



CANTON. Phenomenal - 3 bedroom, 1,514 sq. ft., Plymouth Canton Schools, Attached Garage. \$199,900. View it on the web: www.gmackee.com/msl=26100537. Or call: GMAC Real Estate / The Kee Group 734-451-5400



SHELBY TWP. Will go fast - 4 bedroom, 3,000 sq. ft., Utica Schools, Garage. \$499,900. View it on the web: www.gmackee.com/msl=30377737. Or call: GMAC Real Estate / The Kee Group 586-566-2200



CANTON. Hot deal - 2 bedroom, 910 sq. ft., Plymouth Canton Schools, Attached Garage. \$154,900. View it on the web: www.gmackee.com/msl=26044135. Or call: GMAC Real Estate / The Kee Group 734-451-5400

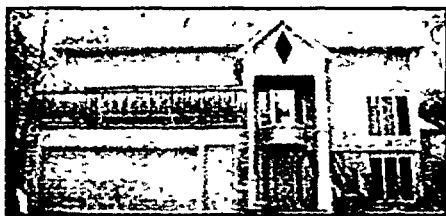

WASHINGTON. Awesome buy - 4 bedroom, 1,905 sq. ft., Romeo Schools, Garage. \$269,900. View it on the web: www.gmackee.com/msl=30377105. Or call: GMAC Real Estate / The Kee Group 586-566-2200

© Copyright GMAC Home Services Inc. 2006. Most firms independently owned and operated. GMAC is a registered trademark of General Motors Acceptance Corporation. Equal opportunity housing provider.

Warren 586-573-8600 Clinton Twp. 586-286-4600 Macomb Twp. 586-566-2200 St. Clair Shores 586-779-7500 Washington Twp. 586-781-2770 Plymouth 734-451-5100

INITIATIVE

FROM PAGE 21

can share them. "We all have to be on the same page about promoting what our state has to offer," she said. "We all have to be ambassadors for Michigan's growth."

The integrated marketing initiative includes television, radio, print, events, direct mail, Internet advertising and non-traditional communication efforts designed to reach C-Level executives (chief executive officers, chief operating officers and chief financial officers) who make decisions about where to locate or expand their businesses.

Radio advertising began in Michigan and nationally on June 1 and June 5, respectively. Ads will be heard on WJR, WWJ, and on other radio stations across the state. Paul W. Smith of WJR and Matt Roush of WWJ will help promote success stories on their stations. Nationally, MEDC commercials will be heard on CBS Radio's Charles Osgood program, ABC Radio's Sean Hannity program, and on Premier Network's Maria Bartiromo program. Television

commercials debuted in Michigan on June 5; national television spots will appear later this summer. Print advertising will also appear later this summer in publications like *Forbes*, *Crain's Detroit Business*, *Fortune*, and *Site Selection* magazine.

Jeff Daniels said he was proud to be able to help tell Michigan's story to the world and to help expand the state's economy. "I chose Michigan to raise my family and run my business in," Daniels said. "The state's business and political leadership understand the imperative to help position Michigan's workforce and educational system to lead this shift to a global economy. It's a great story and I'm proud to help tell it."

Epolito cited the successful cooperative efforts of legislators of both parties in funding the MEDC's efforts to market the state. "Working together," he said, "the legislature's support enabled MEDC to create the kind of initiative that will bring international awareness of Michigan's unique business resources and opportunities."

THE MICHIGAN GROUP REALTORS SERVING ALL OF SOUTHEAST MICHIGAN

<p>OPEN HOUSE OPEN 1:00-4:00 PM JUNE 25th 1353 Maple Leaf Ln. • OCEOLA Fantastic 2 story with open foyer. Great location close to schools, shopping and freeways. Howell Schools and mailing address. Township taxes. 3 bedrooms, 2.5 baths, great room w/ fireplace, part fin bsmt. Don't miss this one! MLS #26065556 Rick Hays (517) 861-6708 \$214,900</p>	<p>OPEN HOUSE OPEN 1:00-4:00 PM JUNE 25th 4211 Marcella • COMMERCE TWP. Ranch home. 3 bedrooms, 2.5 baths. Finished basement with beach access to Lake Sherwood. Take Sleeth east to Marcella MLS #26063313 Konnle Shaw (517) 548-2951 \$244,900</p>	<p>BY APPOINTMENT ONLY • BRIGHTON Dutchman Farms Subdivision New construction. Model and 3 homes available. Beautiful floor plans, extensive trim, crown molding, ceramic tile, hardwood floor in foyer and dining rms. Vacant lots available. Some walkouts. Bring your plans or pick from ours. Builder is P. Ogessie Homes Inc. MLS #26029101, 25181423, 25181415, 25079192 Kandis Thompson (810) 844-2286</p>	<p>BY APPOINTMENT ONLY • MILFORD Two - 2 acre custom home sites on quiet country road, close to expressways, walk out available. Perked, subject to Township approval. Hartland Schools. MLS #26082678 & 26082642 \$89,900 Each Tricia Gray (248) 496-4177</p>
<p>BY APPOINTMENT ONLY • DURAND Beautifully decorated ranch. 3 bedrooms and 1.5 baths. Full finished basement with family room, library and workshop. This home is a must see. Home warranty included. MLS #26047865 Chris Ridalls (810) 844-2341 \$123,900</p>	<p>BY APPOINTMENT ONLY • SOUTH LYON 3 BR, 1 BA. All the expensive work has been done on this cute home! New roof (garage & house), updated bath, kitchen, furnace, AC & more. Home sits on extra large lot & includes 2+ car garage plus shed. Perfect for 1st time home buyers or downsizers! W/ walking distance to school & town. MLS #26067020 Mary M. Novak (517) 861-7064 \$167,000</p>	<p>BY APPOINTMENT ONLY • FARMINGTON Mr. Clean's house ready for you! 3 bedroom, 1 bath ranch on corner lot w/ large deck, hot tub, private backyard, recently remodeled kitchen and bath, fresh paint, & neutral carpet. MLS #26076681 Tom Griffith & Sue Shepard (810) 844-2696 \$179,900</p>	<p>BY APPOINTMENT ONLY • PINCKNEY 3 bedroom ranch with 2.5 baths. Two car garage. Full finished basement with fire place. All appliances and home warranty included. Close to downtown Pinckney. MLS #26068493 Chris Ridalls (810) 844-2341 \$192,900</p>
<p>BY APPOINTMENT ONLY • HOWELL 4 BR, 3 BA. Have the best of both worlds! Country living yet expressways nearby. This cape cod sits on 2 acres & includes custom fireplace, newly fin lower level, att garage, detached garage & more. Sit on the country style front porch & enjoy the wildlife! MLS #26092124 Mary M. Novak (517) 861-7064 • www.MarvelousMary.com \$229,000</p>	<p>BY APPOINTMENT ONLY • GREGORY 10 acres with pond. 3 bedroom brick ranch with 1.5 baths. Large open floor plan with new kitchen, wood flooring throughout & much more. 2.5 car garage & large pole barn. Home warranty included. MLS #26065370 Chris Ridalls (810) 844-2341 \$264,900</p>	<p>BY APPOINTMENT ONLY • HARTLAND 3 BR, 1.5 BA. Waterfront on all sports private lake. Great entry access near US23 & US9. Remodeled home, move in condition. Hartland Schools. For more information call Karen today! MLS #26083434 Karen Wing (517) 294-6061 \$314,900</p>	<p>BY APPOINTMENT ONLY • MILFORD 4 BR, 4 BA, 3,500 sq. ft. custom farmette. 5.77 acres. Large kitchen and impressive master suite. 1,100+ sq. ft. custom lower level. Inground pool, horse barn! Too much to mention - MUST SEE! MLS #26082596 Tricia Gray (248) 496-4177 \$625,000</p>

(810) 227-4600

6870 GRAND RIVER • BRIGHTON

(810) 714-7300

3160 SILVER LAKE RD. • FENTON

(248) 437-5000

22180 PONTIAC TRAIL • SOUTH LYON

The Michigan Group Inc. - Livingston Realtors will not be responsible or liable for misinformation, misprint, typographical errors, etc. which might appear in advertising.

MichiganGroup.com

Lowe's has lighting ideas

Lighting is one of the simplest things to change in a room if your goal is to create a fresh look. Any homeowner can do it; lighting is not a scary, specialized subject only for designers. The basics are easy, and if you follow these guidelines, you can make a spectacular improvement in the overall atmosphere of your home.

The table lamp completes the collection of fixtures and provides bedside lighting for reading.

Get to know the different kinds of available lighting before you begin to redecorate a room. Sit back, and think about the different activities that will take place there. Different light levels will be needed for working, reading, eating, or watching TV.

There are three basic types of lighting: ambient, task, and decorative. Although each option can be used alone, combining all three makes a room more comfortable and functional.

Ambient lighting: Also called background or general light, ambient light bathes a room in a soft, warm glow while eliminating any harsh contrasts between bright and dark. These fixtures can be switched on individually or hard-wired into a circuit. For maximum flexibility,

use a dimmer switch on individual fixtures so you can adjust the brightness of the room. Although a chandelier can provide this type of lighting, it should not be used alone in a bedroom. We paired ours with a desk lamp to bring another light source into play.

Task lighting: This focuses on illuminating a particular activity area. Task lighting is needed for reading, writing, cooking, and grooming, among other things, and requires a bulb of 60 watts or more to be most effective. Experiment until you find a light level that is comfortable for you.

Decorative lighting: Take advantage of light's dramatic powers and use decorative lighting to draw the eye to a particular spot.

Dramatic lighting is often valued for its appearance rather than its usefulness. Once task lighting is determined, turn your attention toward the room's attributes and how lighting can make the most of them. The most effective decorating feature, such as a bed or piece of artwork, can be the main attraction of a room. The focal point should be impressive enough to grab your attention immediately.

For more, see www.lowes.com.

SERVING FOWLERVILLE & LIVINGSTON COUNTY SINCE 1946!

HARMON
Real Estate

100 W. Grand River,
Fowlerville
517-223-9193

www.harmonrealestate.net
OFFICE HOURS
M-F 8:30-5:30 Sat. 9:00-4:00
Evenings & Sun. By Appt.



JUST LISTED! COMMERCIAL BUILDING! Features include over 4700 sq. ft., lobby area, 2 offices and two 1/2 baths. 3-12 foot doors and 1-16 foot door. Updated roof within the last 4 years. Water and sewer at street. Lease available at \$3000 per month, 12 month lease, \$3000 security deposit. No business doing auto repair, service, auto glass, towing or truck/car accessories. Located in Fowlerville on 1 acre, Class A paved road. \$399,900



REDUCED! This home has room for everyone and their hobbies! Over 2000 sq. ft. of charming living space, maintained and decorated nicely with 4+ bedrooms, 2 full baths, huge country kitchen, abundant closet space and 2 porches to enjoy the summer breeze. Also a 54x36 hip roof barn and an 80x42 pole barn with 12' sidewalls. All this on a corner 17.73 acres and includes a home warranty! \$299,900



CONDO REDUCED! Features include a beautiful fireplace and all appliances are included. Finished walkout has a third bedroom and full bath. Nice walking track at the community center and has good access to I-96. Overlooks natural area of underdeveloped land on south side of town and located on a paved road. Williamston Schools \$169,500



LOG HOME ON 6 ACRES! Features include 2400 sq. ft., 4 bedrooms, 2 full baths, 14x17 loft, fireplace, first floor laundry, hardwood floors and ceramic tile in baths, master bedroom with master bath on entry level. Oak trim and 6 panel oak doors throughout. Located on paved road 2 miles from town. Fowlerville Schools \$279,900



GORGEOUS COUNTRY SETTING! 13 Acres with 36x60 horse barn that has 6 stalls and fenced pasture. Other features include 4 bedrooms, 2.5 baths, central air, formal dining room, screened front porch. Also has newer furnace, siding, windows, and shingles. Fowlerville Schools \$264,900



BUILDING FOR LEASE! Features 1450 Sq. Ft., two 10' foot overhead doors, completely open area. Owner will consider converting into office space. Uses could be retail, wholesale, manufacturing or office. Exclusion on any business doing auto repair, service or auto glass. Close to downtown Fowlerville and I-96. Security deposit \$900 - \$900 a month rent.

We have many other homes to choose from.

COMMERCIAL & VACANT LAND

NEW LISTING! WEBBERVILLE SCHOOLS... Perc and survey complete for this wooded setting that fronts on the Red Cedar River. 2.5 Acres @ \$49,900

FOWLERVILLE SCHOOLS... Conventional percs and survey complete. 12 parcels ranging from 2.00 acres to 6.18 acres and priced from \$51,900 to \$79,900.

MORRICE SCHOOLS... More than 90% of this 19 acre parcel is wooded and lots of wildlife seen here! \$117,500

WEBBERVILLE SCHOOLS... Nice lot close to Village office, library, schools. Land Contract terms available. \$31,900

FOWLERVILLE SCHOOLS... 14+ acre parcel with over 650 feet of frontage on the Red Cedar River! Nice build site in the woods. Conventional Perc. Survey is complete. \$115,000

FOWLERVILLE SCHOOLS... This 19.5+ acre parcel has it all! Beautiful rolling hill to build on and a pond! \$150,000

FOR ASSISTANCE AFTER HOURS "call" CINDY CHAMPAGNE @ 517-749-2200
CONTACT OUR EXPERIENCED AGENTS FOR A "FREE MARKET ANALYSIS"!!!

RE/MAX
CLASSIC



6 Offices to Serve Southeastern Michigan

Each Office Independently Owned and Operated

To Search Thousands of Listings from the MLS Visit Us at:
www.DetroitMetroRealEstate.com



SOUTH LYON - Fabulous price for this impeccable home on wooded 2.5 acres. This home features over 2500 sq ft and offers 3 bedrooms & 2.5 baths. Hobbyist or mechanics dream with this 1200 sq ft brick and cedar workshop. Enjoy the seclusion with easy access area freeways and parks. ML#26062693 \$397,000

CALL JAN GURSKI @ 248-486-5009



SOUTH LYON - Mint condition home on premium lot backs to wooded area. Built in 2004 this home features 2768 sq ft with 4 bedrooms and 2.5 baths. Subdivision features treed lined walking trails and baseball/softball field. Green Oak Township/South Lyon Schools. Daylight basement. ML#26024042 Only \$384,000

CALL JAN GURSKI @ 248-486-5009

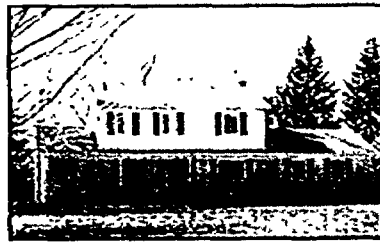

SOUTH LYON - Charming colonial on 1.19 acres. A quality built home offering 2463 sq ft featuring 4 bedrooms and 2.5 baths. Original owner's pride shows. Beautiful lot with matured trees. Finished basement with 6th bedroom. Green Oak Township/South Lyon Schools. Priced at \$ 299,000 ML#26041675

CALL JAN GURSKI @ 248-486-5009



PRISTINE COLONIAL - in tip top condition. This home features 1514 sq ft with 3 bedrooms and 1.5 baths. Subdivision offers park area and walking trails. Low Lyon Township taxes and South Lyon Schools. Easy access to I-96. Priced at \$238,000. ML#26055387

CALL JAN GURSKI @ 248-486-5009



WELL MAINTAINED - Ranch style condo. End unit with finished walkout basement. This home features 1200 sq ft with 2 bedrooms and 3 baths. 3rd bedroom in lower level. Backyard view of nature preserve. Priced at \$200,000. ML#26033426

FOR MORE INFORMATION CALL JAN GURSKI @ 248-486-5009



CLOSE TO DOWNTOWN FARMINGTON - Sharp 1 bedroom condo. Fresh and clean-new paint, windows, carpet and all appls. Clubhouse and pool. Basement storage. Seller assistance on close costs \$51,900. View this home on michellemichael.com

MICHELLE MICHAEL RE/MAX CLASSIC 248-737-6800



RARE 4 BEDROOM FARMINGTON Hills brick ranch. FR w/ fireplace, DR, updated step-saver kitchen, 2 1/2 baths, fin. basement, 2 car att. gar., 1st flr laundry, large deck, backs to commons area - very well maintained and sharp. Elementary school in sub \$319,000. View this home on michellemichael.com

MICHELLE MICHAEL RE/MAX CLASSIC, 248-737-6800



FIVE ACRES PLUS POLE BARN! Contemporary 3 bedroom home on 5 acres with a wonderful 36' X 48' pole barn for all your toys! Open floor plan with living room, family room, updated granite kitchen, above-ground pool, finished lower level, 2 1/2 car garage. Just minutes from downtown Milford \$425,000

DAVE MAHN, 248-684-0821



HISTORIC HOME IN DOWNTOWN MILFORD! 4 bedrooms, master on the main floor, 3 baths, first floor laundry office/study, 2 car garage. Totally new kitchen, baths carpet, paint! Walk to all the parades, festivals and fine dining! \$249,900

CALL DAVE MAHN, 248-684-0821



VERY SPACIOUS BRICK COLONIAL with Farmington Schools! 4 BRs, 2.5 baths and 3400 sq ft. Huge master suite with oversized walk-in closet. Finished basement. All appliances to stay. First floor laundry. New roof. Home warranty offered. 3-car attached garage. View 1000's of listings at www.TheBoyTeam.com

CALL BOB TEAM, 248-738-7100

Farmington Hills
248-737-6800

West Bloomfield
248-738-7100

Canton
734-459-1010

Livonia
734-432-1010

South Lyon
248-437-0101

Milford
248-684-6655

**Picket fences.
Chimneys.
Land.**

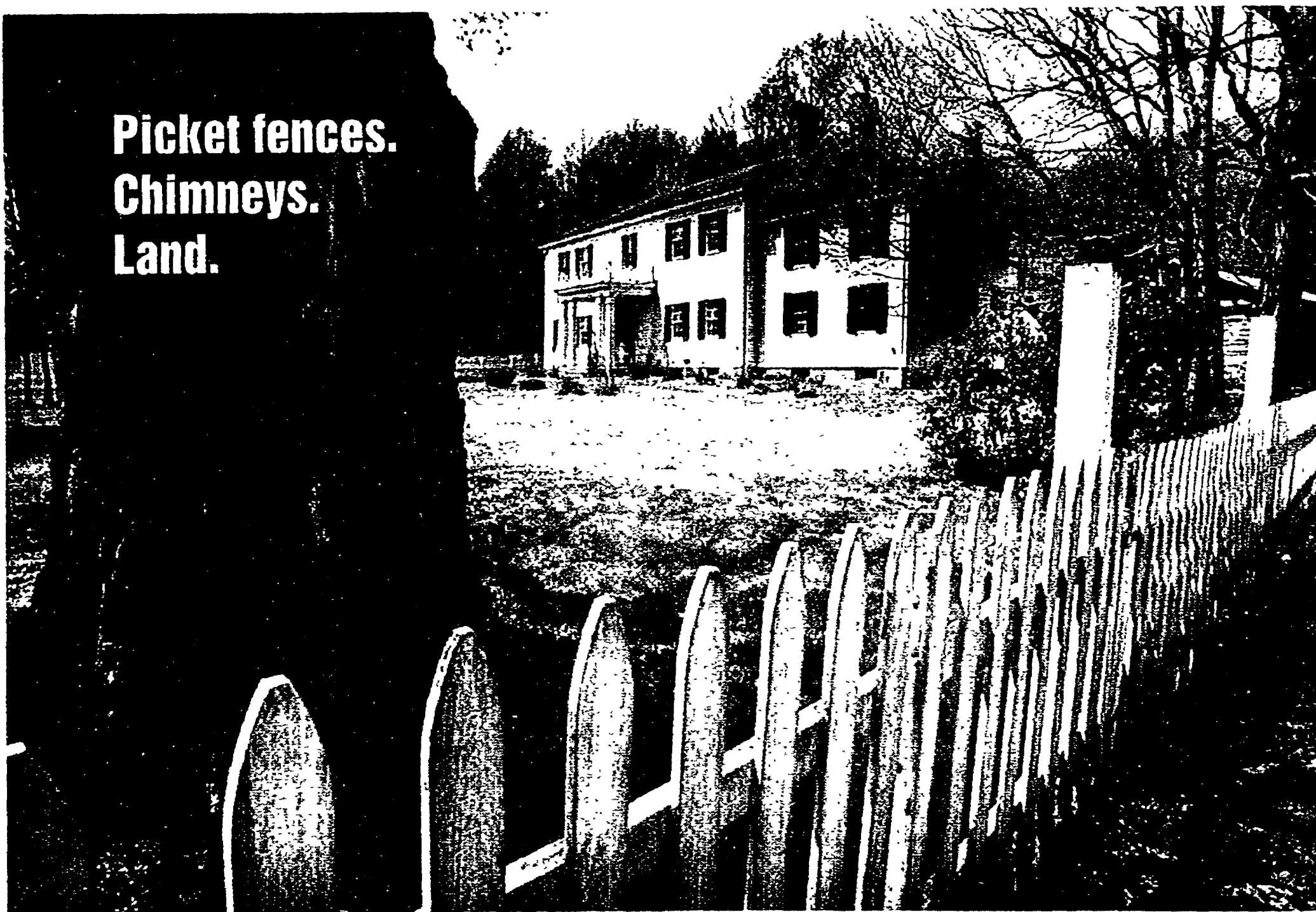

It's easy to find all of the above and more in
Hometownlife.com REAL ESTATE and online at ***hometownlife.com***.
You'll discover a huge variety of homes and one of them is just waiting for you.

HOMETOWN*life.com*
WEEKLY REAL ESTATE

Part of The Observer & Eccentric Newspapers, HomeTown Weekly Newspapers and Mirror Newspapers

**GRAND
OPENING
SPECIAL**
\$2000 of
FREE
upgrades!



LUXURIOUS CONDOMINIUM HOMES FROM \$209,900

New Construction Condos in New Asbury Hill Village

- Ranch or Cape Cod style homes
- Highly acclaimed South Lyon Schools
- Daylight and Walk-out sites
- Gourmet Kitchens with appliances
- Granite Countertops throughout
- Vaulted Ceilings
- Hardwood Floors
- Quick occupancy available
- Close to Expressways
- Near Kensington Metropark



For more information, call:

Jan Raupp
248-981-6348 or
Peter Argenta
248-719-3980

Open Fri., Sat. & Sun. 1-5pm
or by appointment



Dan & Stuart Elsea

**"It's the best
time to invest
in Michigan."**

In the 75 years since our grandfather founded this company, there has rarely been a better combination of low interest rates and a larger inventory of homes, making this year the best time to purchase your home.

BROOK
1895

**Real
Estate
One**



The Real Estate One Family of Companies: Real Estate One • The Search Partners • Johnson & Johnson • Capital Title Insurance Agency • Insurance One Agency • A National Mortgage Company • Real Estate America

 Westland VIRTUALLY NEW INSIDE & OUT New windows, doors, roof, siding. New furnace, HW/HVAC, electric, copper plumbing. New BA. Spacious kitchen w/stainless appl., granite, oak cabinets. C/A. Fenced dbl lot. (26091761) \$138,000 Kristy Dunnigan 248-417-6662	 Novi RANCH CONDO IN STONEHEDGE OF NOVI Charming 2 bdrm, 1 bath home w/priv patio. Neutral decor w/newer carpet and updated bath. Ind all appliances. Main fl laundry Att garage. Home warranty (25157102) \$125,900 McLean/Burke Team 248-462-2401	 Redford REDFORD RANCH Lots of updates. Roof, water heater, C/A, windows & doors. All appliances stay (26038810) \$125,900 Susan Weber 248-330-1792	 Franklin FRANKLIN RANCH 3 BR, 2.5 BA ranch under 10 years old. Features 1+ acre lot. Today's kitchen w/built in Subzero, granite counters & more. Att. 3 car garage Full bsmt. Priced to sell! (26091989) \$750,000 Florence Abel 248-227-1881
 Livonia COZY 3 BR 1.5 BA RANCH Neutral decor, spacious living room, dual access bath to bedroom, partial finished basement, fenced backyard. (26057986) \$179,000 Margie Wells 248-821-3436	 Northville STUNNING & TOTALLY UPDATED - 2003 Decorated to perfection! Granite island kitchen, cust cabinets, 1st fl mstr BR w/mstr bath, full fin bsmt w/kg screen TV! Close to town. (26016240) \$699,000 Gail Turner 248-408-1464	 Taylor COMFORTABLE AND INVITING Cozy 3 bdrm, 1.5 bath Colonial w/ a newer open kitchen. Natural fireplace in family room. Some new windows & doorwall. Beautifully finished basement. (26033423) \$177,500 Margie Wells 248-821-3436	 Orchard Lake UNBELIEVABLE PRICE For this prestigious neighborhood! Master ste w/sitting rm & glamour spa. Updated custom home. 4 BR, 3 full, 2 half BA. Guest ste. Dual stairs. Exercise/media rm in w/o. (26066661) \$573,900 Denise Falzon 248-613-4311
 Livonia DELIGHTFUL 3 BR 1.5 BA RANCH Open floor plan, hardwood floors, bright, cheery kitchen, full bsmt, w/rec rm, fenced backyard. (26057976) \$174,000 Margie Wells 248-821-3436	 Redford NICE 3 BR RANCH W/NEW KITCHEN Newer appliances, electric box, roof, bath updated, full bsmt w/ workshop. (26094093) \$119,900 Margie Wells 248-821-3436	 Walled Lake NICE 3 BR 2 BA RANCH W/OPEN FLOOR PLAN Newer C/A, roof, furnace, windows, all appliances included (26093842) \$197,500 Margie Wells 248-821-3436	

Judy Jacobson has Great Farmington Hills & Bloomfield Homes

Call 248-756-2828 or e-mail JudyJacobson@Realtor.com

Judy's Website: www.RealestateOne.com/JJacobson

Independence Commons 4 BR Colonials
6 Homes Priced \$325,000 to \$399,900.
Great Features & Updates! 2400 to 3560 sq. ft., Sun Room
Basements, 2 car Garages, Oak floors, Fireplaces
3 Homes Back to a Commons; 2 have Pools

What Is a Common? Landscaped with trees and pleasant, grassy areas, a Common is an area where neighbors can stroll in the summer evenings, ride bikes on the two miles of winding walks, play tennis or basketball, and gather for relaxation and recreation. There are five neighborhood commons in the 45-Acre park system where activities are planned. Conveniently located near golf clubs, shopping and restaurants, this Farmington Hills location is ideal!



Judy Jacobson

**Real
Estate
One**

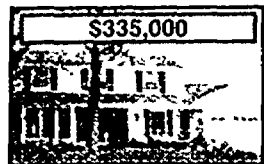
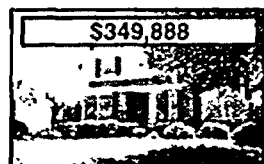
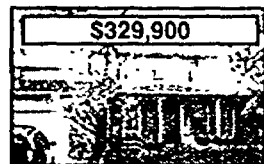
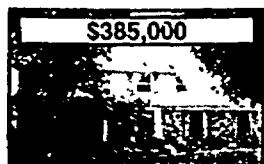
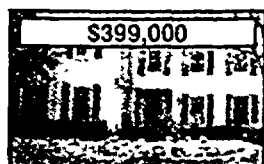
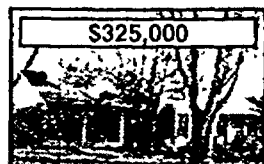

Farmington Hills Independence Hills

Ethan Allen D cor, Interior location, 4 BR. Oak floors, 1985 built, large open kitchen, finished lower level. Cathedral ceilings, wet bar. Deck. Wooded & play commons



Bloomfield Ranch on 1/2-Acre

L-shaped living room & dining room. Family room has 2nd interior fireplace. 2 bedroom/1.5 - Not difficult to change to 3 BR. 2006 roof, 2006 carpet in BR.

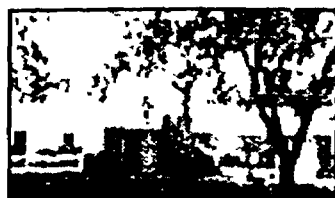

Premium Bloomfield Hilltop
1.5 Acre Wooded Lot
has Spectacular Views of Lake!
Dramatically located overlooking Chalmers Lake on a secluded wooded lot. Neighbors say that it's the best lot in the neighborhood. Live in, add on or tear down. Exceptional opportunity to build your once in a lifetime home! 3 bedrooms, 2.5 bath Ranch with full basement.

The Value is in the LAND!
\$965,000
Call

Judy Jacobson at
(248) 756-2828

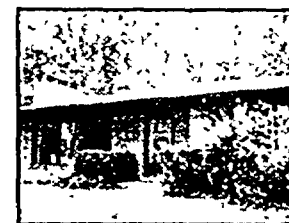



ONE WEB SITE: ALL THE HOMES

RealEstateOne.com

Over 30,000 Properties



 \$187,500 - Whitmore Lake Newer Ranch with granite countertops! 248-437-3800	 \$315,000 - Wixom Stunning 4 BR Colonial! 248-437-3800	 \$274,500 - Green Oak Cape Cod on 1.29 acres. 248-437-3800	 \$579,900 - Brighton Ranch with acreage and lake frontage! 248-437-3800	 \$254,900 - New Hudson Pristine Colonial on large lot! 248-437-3800	 \$339,900 - Hartland Gorgeous custom Ranch on approx. 6 acres! 248-437-3800	
 \$353,500 - Novi Lovely col on pretty lot. 248-348-6430/349-6200	 \$269,900 - Novi Priv wooded back yard. 248-348-6430/349-6200	 \$450,000 - Commerce Twp. Impeccable home on small lot. 248-348-6430/349-6200	 \$163,500 - Northville Super contemporary Condo. 248-348-6430/349-6200	 \$164,900 - Dearborn Updated 3 BR, 2 BA Bungalow. 248-348-6430/349-6200	 \$232,900 - Wixom Quiet dead-end street. 248-348-6430/349-6200	
 \$139,900 - Canton Newly redecorated 3 BR Condo 248-348-6430/349-6200	 \$194,900 - Novi Perfect price perfect location. 248-348-6430/349-6200	 \$119,900 - Redford Nice 3 BR Ranch. 248-348-6430/349-6200	 \$329,900 - Farmington Hills 4 BR, 2.1 BA Col. 248-348-6430/349-6200	 \$514,900 - Northville 4 BR, 3.1 BA home. 248-349-6200/348-6430	 \$375,000 - Novi Bright & relaxed 4 BR home. 248-349-6200/348-6430	
 \$219,000 Open floor plan 2 decks, private setting 248-684-1065	 \$189,900 Dbl lot w/ 1/4 privs. 2 decks w/ fenced yard. 248-684-1065	 \$489,900 Beautiful lot w/ bklt rm. GR w/ tray cell & fp 248-684-1065	 \$262,900 Fp in GR & bsmt. 2 car att gar & 1st flr laun. 248-684-1065	 \$324,900 Located on corner lot. Nice front porch. 248-684-1065	 \$159,900 Victorian style front porch. Sold as is. 248-684-1065	
\$294,900 - Green Oak Well maintained home with guest suite & pool! 248-437-3800 26153-14 \$158,900 - Milford Immaculate home with updates & huge FR! 248-437-3800 26029927 \$187,900 - Whitmore Lake Newer Ranch with granite counter tops! 248-437-3800 26080686 \$240,000 - Salem Charming 1800's home completely updated! 248-437-3800 26071017 \$279,900 - Salem 4 BR Ranch on 8 private acres! 248-437-3800 26073152 \$269,900 - Howell Former model ready to be home 248-437-3800 26076774	\$399,900 - Green Oak Stunning 4 BR Colonial new construction! 248-437-3800 26045620 \$272,900 - Green Oak Spacious updated Ranch with pond or 2.6 acres! 248-437-3800 26157835 \$550,000 - South Lyon Great investment property 248-437-3800 26100641 \$179,900 - Green Oak Super 3 BR Ranch with canal frontage 248-437-3800 26182630 \$334,900 - Green Oak Gorgeous 4 BR Colonial backs to wetlands! 248-437-3800 26054819 \$279,900 - Green Oak 4 BR Colonial with open floor plan! 248-437-3800 26013808	\$179,900 - South Lyon Charming Ranch with many updates! 248-437-3800 26062817 \$398,500 - South Lyon Beautiful Cape Cod with very private setting! 248-437-3800 26060553 \$475,000 - Commerce Wide open spaces! 248-348-6430/349-6200 26046258 \$142,000 - Novi Prime location, backs to woods 248-348-6430/349-6200 261211063 \$197,500 - Walked Lake Nice 3 BR, 2 BA Ranch 248-348-6430/349-6200 26102842 \$179,000 - Livonia Cozy 3 BR 1 1/2 BA Ranch 248-348-6430/349-6200 26021588	\$649,900 - West Bloomfield 5 BR, 4.5 BA Colonial. 248-348-6430/349-6200 26057577 \$359,900 - Farmington Hills Charming spacious 4 BR Col. 248-348-6430/349-6200 26052812 \$500,000 - Novi Build your dream home! 248-348-6430/349-6200 26032980 \$76,500 - Farmington 2 BR 1 BA Condo 248-348-6430/349-6200 26052632 \$415,000 - Milford Not your avg country home 248-348-6430/349-6200 26045151 \$112,900 - Lincoln Park 3 BR, 1 BA w/ hardwood flr 248-348-6430/349-6200 26080336	\$174,900 - Novi 2 BR 2 BA Condo 248-348-6430/349-6200 26061909 \$174,000 - Livonia Delightful 3 BR, 1.1 BA Ranch 248-348-6430/349-6200 26057178 \$449,900 - Farmington 4 BR updated 3,000 sqft Ranch 248-348-6430/349-6200 26101020 \$1,500,000 - Salem Victorian on 20 spiltable acres. 248-349-6200/348-6430 26166114 \$339,900 Situated on large lot. Professionally landscaped. 248-684-1065 26051151 \$314,900 3 1/4 ac w/ 10 LL bsmt. 248-684-1065 26025631	\$149,900 Big open kit & fr plan. Master has WC 248-684-1065 26048575 \$239,900 Main all-sports Duck Lake front Beautiful views. 248-684-1065 26014392 \$675,000 On private 6 acres. Huge day/ite bsmt w/ FP. 248-684-1065 26016182 \$550,000 21 wooded WO sites 2-4+ acres. 248-684-1065 26039650 \$179,900 Open plan. Lots of light from many windows. 248-684-1065 26056526 \$284,900 4 br, 2.5 ba COL w/ hwd flrs. 450 sq ft fin bsmt. 248-684-1065 26054530	\$449,500 1.25 wooded lot. FR w/ vaulted cell & oak tp. 248-684-1065 26053068 \$337,500 Contemporary on 2 lks. 155 ft of sandy shore. 248-684-1065 26088362 \$324,900 Lg mstr w/ ba & WC Gas fp in Fr. 248-684-1065 26051953 \$275,000 Island kit w/ hwd flrs. Sprinklers & prof landsc. 248-684-1065 26031636 \$1,295 First floor master suite. Gas fireplace. 248-684-1065 26076836 \$189,900 3 lg BR, GR w/ tp. Updated kit, sep laun rm. 248-684-1065 26104199

OE08448568

Milford (248) 684-1065 • Northville (248) 349-6200 • Novi (248) 348-6430 • South Lyon (248) 437-3800



Dan & Stuart Elsea

"It's the best time to invest in Michigan."

In the 75 years since our grandfather founded this company, there has rarely been a better combination of low interest rates and a larger inventory of homes, making this year the best time to purchase your home.

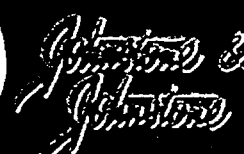

©Real Estate One, Inc., 2006

 <p>Northville BEAUTIFUL REMODELED 2006 Historic home in downtown Northville. Abundance of windows, fabulous new kit, elegant DR, LR, GR, FR & 3 porches. A spectacular home! (26063972) \$1,050,000 Fil Superfisky 248-350-8390</p>	 <p>Novi NOVI'S ULTIMATE 3 BR 3.5 BA END UNIT Over 2600 Sq Ft w/ every upgrade possible. Granite, sound sys, intercom, cent vac, skylites, hrdwd flrs, fin W/O, over \$150K in extras. Truly awesome. (26065895) \$449,900 Carol Copping 248-444-8105</p>	 <p>Brighton CAREFREE, RELAXED LIFESTYLE CAN BE YOURS! Inviting 3 BR 2.5 BA condo. Newly painted. Cherry cab in kit w/ granite island. Mstr ste w/ glamour BA & 2 WIC. Enjoy beach, lake, tennis crts. (26067098) \$397,000 McLean/Burke Team 248-462-2401</p>	 <p>Novi WARM AND INVITING CAPE COD 4 BR, 2.5 BA w/ formal DR, GR w/ natural flrk, great kitchen w/ neutral counters, stainless steel appl, 1st flr mstr & lndry & more. (26087947) \$349,900 Margie Wells 248-821-3436</p>	 <p>Westland Beautiful prof Indsp'd wooded corner lot. 4 br 2.5 ba home w/ W/O bsmt. Island kit w/ hrdwd flrs. Mstr br has vaulted ceils. Jetted soaker tub in the mstr ba. (26076591) \$319,500 DeeDee Grant 248-240-7397 Kristi Stempfen 248-807-4908</p>	 <p>Novi 4 BR, 2 BA CALIFORNIA CONTEMPORARY Great open floor plan, large updated kitchen with vaulted ceiling, inviting FR, formal living room w/ vaulted ceiling. Hi E furnace, bsmt & sidewalks in sub. (26000666) \$274,500 Fil Superfisky 248-380-8390</p>	 <p>Westland WOW! Pride of ownership. New blinds T/O. Newer berber carpet, nice kit. w/ extra cupboard, brick patio, ceramic tile, lg mstr BR w/ WIC & BA; mostly new window treatments stay. Fin. bsmt. (26090658) \$189,900 Ed Bowlin 734-592-9200</p>	 <p>Waterford ENJOY THE TRANQUILITY Canal front to private lake. Adorable 2 BR, 1 BA home. Great starter/vacation home. (26096670) \$171,900 Kathy Smith 734-664-7605</p>
 <p>Salem GORGEOUS SECLUDED ESTATE! Fabulous Cape Cod on Nature's finest 3.5 acres. High-end custom builder's personal home filled with quality and attention to detail. (26001079) \$849,900 Cathy Rakoz 313-990-6605</p>	 <p>Plymouth HANDSOME AND WELL-CARED FOR COLONIAL! 4 BR 2.5 BA. Extras: premium elevation, upgraded cabs, high dngs, cozy FP, luscious Mstr Ste w/ sep tub & shower, daylight bsmt, 3 car garage. (26092393) \$434,850 Jeff Kovatch 734-261-0700</p>	 <p>Farmington Hills BEAUTIFUL GREEN VALLEY ESTATES COLONIAL 4 BR, 2.5 BA. Many upgrades. HWF in kitchen, foyer, den. New carpeting & roof. Freshly painted inside & out. Brick paver patio & walkway. Huge bsmt. (26048571) \$375,000 Mark Mergener 248-935-0335</p>	 <p>Farmington Hills COLONIAL Beautiful, updated, perfectly maintained 4 BR 2.5 BA Colonial LR, FR, oak kit, master ste w/ FP Pabo, screened porch open to beautiful park-like setting. Great home! (26081707) \$335,000 Kate Browner 248-225-0737</p>	 <p>Milford VICTORIAN CHARM W/ MODERN AMENITIES Hrdwd floors, period lighting, crown molding, gourmet kitchen, Florida room, sun porch, walk to downtown Milford. (26077731) \$310,000 Margie Wells 248-821-3436</p>	 <p>Highland Ranch home w/ soaring ceilings! 3 br home has a prof fin bsmt w/ an add'l 4th br & ba. Lovely wooded homesite close to downtown. Neutral decor t/o = easy move! (26070406) \$254,900 DeeDee Grant 248-240-7397 Kristi Stempfen 248-807-4908</p>	 <p>Livonia WARM AND INVITING HOME W/ LIVONIA SCHOOLS 3 BR or 1 can be used as your study. Lighted fans in bedrooms & kitchen. Lg bsmt part finished. Huge yard w/ fence. Deck to enjoy those summer evenings. (26023489) \$189,760 Susan Weber 248-330-1792</p>	 <p>Novi NOVI RANCH CONDO Nice end unit 2 bedroom 2.5 bath ranch condo. Living room, dining room, finished lower level. Garage. Private entrance. (26082061) \$169,900 Kate Browner 248-225-0737</p>
 <p>Commerce CUSTOM HOME 4000 Sq Ft w/ g Bonus room. Great location backs up to woods & small lake. Too many extra features to mention! 2 yr car lease included if purchased by 6/30/06. (26065933) \$675,000 Susan Weber 248-330-1792</p>	 <p>Novi SHARP 4 BR 2.5 BA COLONIAL New carpet, freshly painted, new kitchen counters & sink. Family room with fireplace, step up master w/ private bath, finished basement. (26032156) \$429,900 Margie Wells 248-821-3436</p>	 <p>Novi JUST MOVE IN, RELAX AND ENJOY! Bright & relaxed is the feel you get when you walk into this 2500 Sq Ft home. 4 Huge BR w/ WIC, Granite kit, home theatre, wet bar & Lg windows. (26068967) \$375,000 Virginia Donohue 248-974-5012</p>	 <p>Northville SERENE, COUNTRY LIVING ON 1.8 ACRES Large home w/ sun filled windows overlooking trees and ravine. Fresh paint in/out. Open floor plan w/ beamed ceiling and HWF. Lg Mstr BR. Newer windows. (26087059) \$332,000 McLean/Burke Team 248-462-2401</p>	 <p>Plymouth PICTURE PERFECT! This beautiful Cape Cod is filled with charm, grace and space. Great updates, lg rooms, finished basement, 2 car+ garage, paver patio and more. Show & Sell! (26086595) \$300,000 Jeff Kovatch 734-261-0700</p>	 <p>Dearborn Heights GORGEOUS RANCH CONDO 2 BR, 2 full BA att 2-car gar & full bsmt. Nestled in a unique village setting with wooded area surrounding all. (26066652) \$217,000 Mary Marinelli 313-909-6983</p>	 <p>Northville SEE THIS BEAUTIFUL OPEN CONDO Close to shopping, freeways & Northville Schools. 2 BR & 2 BA. Pool & clubhouse. Priced to sell. (26094881) \$187,000 Susan Weber 248-330-1792</p>	 <p>Dearborn Heights MANY SHARP UPDATED FEATURES This spacious 3 BDRM BRK ranch offering vaulted ceilings, refin hardwood FLRS, remodeled bath, fin rec rm w/ antique pool tbl & wet bar & 3 tiered deck enjoyment (26092479) \$164,900 Mary Marinelli 313-909-6983</p>
 <p>Canton BEAUTIFUL WRAP AROUND PORCH Leads to newly built 2004, 4 bedroom beauty! Over 3700 SF, hardwood floors, soaring ceilings, 3 full & 2 half baths. Premium lot backing to commons. (26083812) \$579,900 Iris Goldstein 248-709-0958</p>	 <p>Northville WARM, INVITING HOME Walk to town from this 4 BR 2.5 BA home. Bright, sunny kit w/ granite cnts, wood flr and white cabinets. Sunroom off FR. Extended garage. Backs to commons. (26022872) \$415,000 McLean/Burke Team 248-462-2401</p>	 <p>Farmington Hills MAGNIFICENT BRICK RANCH Pride of ownership throughout. Beautifully finished lower level w/ walkout, full bath & wet bar. Multi-tiered deck leading to paradise! Hurry! (26070980) \$369,900 Mark Mergener 248-935-0335</p>	 <p>Farmington Hills 4 BR 2.1 BA COLONIAL ON PRIV 1 ACRE LOT Master br w/ priv ba. Freshly painted, full smt w/ workshop, 2.5 caratt gar. Newer fur & windows. 2612 sqft. Great buy! Home Warranty (26098903) \$329,900 Denise Bussier 248-444-7232</p>	 <p>Novi PRIVATE 4 BR, 2.5 BA COLONIAL LR w/ FP, LG kit, new carpet, freshly painted t/o, newer roof, finished basement. (26081779) \$279,900 Margie Wells 248-821-3436</p>	 <p>Canton TUDOR STYLE COLONIAL! Style and class ring from this elegant 3BR, 1.5 BA Colonial. Extensive Oak flooring and moldings, raised panel cabinetry FR w/ FP, fin bsmt, lg patio, huge lot (26065567) \$204,850 Jeff Kovatch 734-261-0700</p>	 <p>Novi YOU CAN BUILD YOUR DREAM HOME HERE! Fabulous 1 acre lot in prestigious area. Mature trees, views of designated woodlands & wetlands on 3 sides. Land contract avail. Second lot avail for \$200K. (25172244) \$185,000 McLean/Burke Team 248-462-2401</p>	 <p>Howell RELAXED, EASY LIVING IN THIS RANCH CONDO Premium upgrades incl Oak cab, ceramic tile, appl, carpet/pad 9 ft ceilings, crown moldings, FP w/ marble. Raised snack bar in kit. Neut T/O (26087417) \$159,900 McLean/Burke Team 248-462-2401</p>
 <p>Novi MAGNIFICENT WALDON WOODS COLONIAL! Features a gourmet kitchen & 3.5 baths. Two story foyer and family room. 9' ceilings (including basement). Absolutely perfect! (26070955) \$559,900 Mark Mergener 248-935-0335</p>	 <p>Commerce Twp IMPECCABLE HOME ON SMALL LAKE Charming 3 BR, 3.5 BA home w/ spacious 1st flr mstr w/ glamour BA and 2 WIC. Fin LL includes TV area, full BA, game area, exercise rm and bar and fridge. (26054019) \$415,000 McLean/Burke Team 248-462-2401</p>	 <p>Plymouth CUSTOM PLYMOUTH HOME ON ALMOST AN ACRE 3 bdrm, 2 baths, 2400 sqft ranch with 2000 sqft LL & 4 frpks on almost an acre of private specimen treed setting. (25120918) \$359,000 Betty Lanphear 248-510-9176</p>	 <p>Plymouth PREMIUM LOT W/ WOODED BACKDROP Walk to downtown from spacious ranch loaded w/ updates in the last 5 years. 3 BRs, 2.5 BAs, FR, Bonus Rm, wooded lot, etc., etc. (26001085) \$327,500 Cathy Rakoz 313-990-6605</p>	 <p>Novi LOVELY HOME LOCATED ON 1+ ACRES W/ POND The front and lg porch of this 2 BR, 2 BA home face pond and lg expanses of lawn & gardens. Newer roof, gutters, gar door & carpet. Frpk in LR and mstr. (26041168) \$275,000 McLean/Burke Team 248-462-2401</p>	 <p>West Bloomfield AWOW ON THE 10 SCALE Minutes from the City. Totally renovated 3 BR att gar. Lake priv. on all sports lake, across from boat launch. (26096670) \$199,900 Kathy Smith 734-664-7605</p>	 <p>Westland LARGEST LOT IN SUB Updated kit w/ ceramic fl. 1 1/2 baths, original wood flrs in LR & BD, 4th BR & FR in bsmt w/ egress wmn. 2 car garage. (26090179) \$182,000 Kathy Smith 734-664-7605</p>	 <p>Canton LOVELY END-UNIT CONDO IN QUIET SUB. Great room has Cathedral ceiling & Pergo floor. Kitchen has bated doorwall to 13 x 12 deck. Freshly Painted and neutral decor throughout. (26095913) \$149,900 Ed Bowlin 734-592-9200</p>



"Last MONTH the Real Estate One company participated in the sale of 1,536 homes. Far more than any other real estate company in MICHIGAN."

We're selling homes, we can sell yours.
Call your nearest Real Estate One office.

— Dan Elsea, President, Brokerage Services



Real Estate One, Inc. © 2006

To view these listings and more, visit us online at RealEstateOne.com

ADDRESS	DESCRIPTION	PRICE	PHONE	WEB ADDRESS
BELLEVILLE				
42952 Bradley Dr.	4BR/2.2BA/2car/fp/gr	\$375,000	734-455-7000	realestateone.com/26037350
17192 Haggerty	3BR/2BA/4car/bkld	\$329,900	734-326-2000	realestateone.com/17192000
BROWNSTOWN TWP				
33281 Crooks	4BR/2.1BA/3car/casas	\$296,900	734-455-7000	realestateone.com/26001962
CANTON				
48103 Oxford Lane W	4BR/2BA/3car/casom	\$552,500	734-455-7000	realestateone.com/26101046
47600 Royal Pointe Dr.	4BR/2.2BA/2car/pood	\$499,900	734-455-7000	realestateone.com/26014577
49431 Taft Ln.	4BR/3.1BA/3car/spec	\$499,900	734-455-7000	realestateone.com/24158216
7422 Oakmont	4BR/2.1BA/3car/2deck	\$459,900	734-455-7000	realestateone.com/26005044
17710 Stonebridge Way	4BR/2.1BA/2car/hdwd	\$399,997	734-455-7000	realestateone.com/26069995
3289 Tall Oak Lane	3BR/2BA/2car/pood	\$399,900	734-455-7000	realestateone.com/26042360
47643 Ashford Dr. S	4BR/3.1BA/2car/fp/gr	\$380,000	734-455-7000	realestateone.com/26061332
47608 Glessary Blvd.	4BR/2.1BA/2car/hdwd	\$369,900	734-455-7000	realestateone.com/26029147
47441 Fox Run Dr.	4BR/2.1BA/2car/fp/gr	\$359,900	734-455-7000	realestateone.com/26027778
26011 River Woods Dr.	4BR/2.1BA/2car/hdwd	\$345,450	734-455-7000	realestateone.com/26087391
2411 Woodgreen	4BR/2.1BA/2car/casas	\$339,900	734-455-7000	realestateone.com/26030158
41765 Singh Dr.	4BR/2.1BA/2car/casas	\$339,900	734-455-7000	realestateone.com/26096591
47175 Northgate	3BR/3.5BA/2car/deck	\$334,900	734-455-7000	realestateone.com/26028420
42154 Woodcreek Lane	3BR/2.1BA/2car/fp/gr	\$328,000	734-455-7000	realestateone.com/26034625
789 Pheasant Woods Dr.	4BR/2.1BA/2car/fp/gr	\$328,000	734-455-7000	realestateone.com/26027752
455 Robert Ct.	4BR/2.1BA/2car/deck	\$325,000	734-455-7000	realestateone.com/26000578
6820 Foxcreek Dr.	4BR/2.1BA/3car/fp/gr	\$324,820	734-455-7000	realestateone.com/26041394
47597 Vista Circle	2BR/2BA/2car/casom	\$305,000	734-455-7000	realestateone.com/26033981
47095 Sherwood Ct.	4BR/2.1BA/2car/fp/gr	\$289,900	734-455-7000	realestateone.com/26031988
46425 Killarney	3BR/2BA/2car/casom	\$289,900	734-455-7000	realestateone.com/26005045
8091 Warfield	4BR/2.1BA/2car/cas	\$263,000	248-348-6430	realestateone.com/26061895
41423 Strawberry	2BR/1.3BA/2car/2-story	\$249,900	734-326-2000	realestateone.com/26033797
43544 Fleetwood Ct.	3BR/2BA/2car/cas	\$230,000	248-348-6430	realestateone.com/26069040
45183 Indian Creek	3BR/2.1BA/2car/ranch	\$229,900	734-326-2000	realestateone.com/26049362
945 Westfield Ct.	3BR/2BA/2car/pood	\$229,900	734-455-7000	realestateone.com/26053488
7771 Provincial	3BR/2BA/2car/ranch	\$225,000	734-455-7000	realestateone.com/26073914
15411 Restic Ridge	4BR/2BA/2car/hdwd	\$224,900	734-455-7000	realestateone.com/26071535
646 Cherry Orchard	3BR/2.1BA/2car/fp/gr	\$220,500	734-455-7000	realestateone.com/26079082
1957 Century Ct.	4BR/2BA/2car/hdwd	\$217,900	734-455-7000	realestateone.com/26027743
6682 Devonshire	3BR/1.1BA/2car/fp/gr	\$204,900	734-455-7000	realestateone.com/26074238
44144 Ardmore	3BR/1.1BA/2car/patio	\$204,850	734-455-7000	realestateone.com/26065567
41535 Copper Creek Dr.	2BR/2BA/1car/casom	\$182,900	734-455-7000	realestateone.com/26090210
8327 Altos	6BR/2BA/1car/hdwd	\$174,900	734-591-9200	realestateone.com/26066946
4034 Norwick	3BR/2BA/1car/casom	\$160,000	734-455-7000	realestateone.com/26059738
4687 Hunters Circle	2BR/1BA/1car/casom	\$156,500	734-455-7000	realestateone.com/26030994
1686 Christopher	2BR/1BA/1car/casom	\$149,900	734-591-9200	realestateone.com/26095913
41564 Bedford Dr.	3BR/1.1BA/1car/casom	\$144,900	248-348-6430	realestateone.com/25120222
2053 W. Franklin Dr.	3BR/1BA/1car/casom	\$139,900	248-348-6430	realestateone.com/25130248
42522 Lilley Pointe Dr.	2BR/2BA/1car/casom	\$123,900	734-455-7000	realestateone.com/26024622
42776 Lilley Pointe	2BR/2BA/1car/casom	\$113,000	734-455-7000	realestateone.com/26004723
6921 Harvard Lane	2BR/1.1BA/1car/casom	\$102,500	734-455-7000	realestateone.com/26069213
DEARBORN				
2025 N. Franklin	4BR/2.1BA/1car/patio	\$199,900	248-348-6430	realestateone.com/26015646
611 Martha	3BR/2BA/1car/fp	\$152,500	734-591-9200	realestateone.com/2609462
6321 Mead St.	4BR/2BA/2car/2-story	\$114,795	734-326-2000	realestateone.com/26034163
1411 Nightingale	3BR/1BA/1car/boghw	\$1,195	734-326-2000	realestateone.com/26070936
DEARBORN HEIGHTS				
26713 Ann Arbor Trail	2BR/2BA/2car/casom	\$217,000	734-591-9200	realestateone.com/26066652
7351 Plainfield	3BR/1.1BA/1car/bmnt	\$164,900	734-591-9200	realestateone.com/26092479
6622 Dolphin	3BR/1BA/2car/boghw	\$129,900	734-591-9200	realestateone.com/26096912
5642 Pohl	3BR/1BA/2car/ranch	\$119,900	734-326-2000	realestateone.com/26074280
25431 Stanford St.	3BR/1BA/1car/hdwd	\$109,900	248-348-6430	realestateone.com/26067021
DETROIT				
11148 Ferdinand	4BR/1.1BA/1car/cas	\$110,000	734-591-9200	realestateone.com/26094609
7730 Navy	3BR/1BA/1car/2-story	\$94,900	734-326-2000	realestateone.com/26078121
EASTPOINTE				
14531 Holland Ave.	3BR/1.1BA/2car/hdwd	\$140,000	248-348-6430	realestateone.com/26072107
FARMINGTON HILLS				
29918 Eldred	3BR/3BA/1car/hdwd	\$214,900	734-455-7000	realestateone.com/26019600
30038 Twelve Mile	2BR/2BA/1car/casom	\$119,900	734-591-9200	realestateone.com/26003863
GARDEN CITY				
6064 Luthers	3BR/1BA/2car/boghw	\$149,900	734-326-2000	realestateone.com/26081962
32314 Pierce	3BR/1BA/2car/ranch	\$149,900	734-326-2000	realestateone.com/26067399
30083 Maplewood	3BR/1BA/2car/hdwd	\$149,850	734-455-7000	realestateone.com/26085854
29004 Balmoral	3BR/1BA/2car/ranch	\$148,900	734-326-2000	realestateone.com/26085265
6799 Luthers	3BR/1BA/1car/ranch	\$134,500	734-326-2000	realestateone.com/26029409
31939 Alvin	3BR/1BA/1car/boghw	\$129,900	734-326-2000	realestateone.com/26054761
555 E. Rose	3BR/1BA/1car/fp/gr	\$119,900	734-455-7000	realestateone.com/26047829
28629 Elmwood	2BR/1BA/1car/ranch	\$99,475	734-591-9200	realestateone.com/26063335
HAZEL PARK				
54 E. Milton	3BR/1BA/1car/ranch	\$89,900	248-348-6430	realestateone.com/25162338

ADDRESS	DESCRIPTION	PRICE	PHONE	WEB ADDRESS
HIGHLAND				
16815 Lakeview Lane	3BR/2BA/2car/hdwd	\$299,000	248-348-6430	realestateone.com/26065150
INXTER				
30148 Glenwood	3BR/2BA/1car/ranch	\$72,500	734-326-2000	realestateone.com/26092317
LINCOLN PARK				
2166 Calvin	3BR/1BA/3car/	\$115,500	248-348-6430	realestateone.com/26088326
LIVONIA				
19720 Milburn	4BR/3.1BA/2car/KpCol	\$339,900	734-591-9200	realestateone.com/26089015
33466 Yargo	4BR/2.1BA/2car/cas	\$280,000	248-348-6430	realestateone.com/26049034
17568 McLanahan	4BR/2.1BA/2car/cas	\$279,900	734-591-9200	realestateone.com/25080889
17589 Wayne Rd.	4BR/2.1BA/2car/	\$279,000	248-348-6430	realestateone.com/26071099
20535 Meadowview	3BR/1.1BA/3car/bkld	\$277,000	734-326-2000	realestateone.com/26064729
15692 Swathmore Lane	3BR/2BA/2car/ranch	\$259,900	248-348-6430	realestateone.com/26085727
16810 Mayfield	3BR/2BA/2car/ranch	\$255,000	734-591-9200	realestateone.com/26040689
34162 Grove	3BR/2.1BA/2car/ranch	\$249,900	734-591-9200	realestateone.com/25045903
38583 Gressada	4BR/3BA/2car/cas	\$249,000	248-348-6430	realestateone.com/26093018
36641 Gardner	4BR/1.1BA/2car/cas	\$249,000	248-348-6430	realestateone.com/26094322
34177 Grove	3BR/1.1BA/2car/ranch	\$229,900	734-591-9200	realestateone.com/26062404
14216 Ardies	4BR/1.1BA/2car/cas	\$229,900	734-591-9200	realestateone.com/26071435
19986 Milburn	3BR/1.1BA/2car/cas	\$219,000	248-348-6430	realestateone.com/26028148
16806 Farmington	3BR/3BA/1car/casom	\$208,000	734-591-9200	realestateone.com/26070021
14385 Blue Skies	3BR/2BA/2car/ranch	\$199,900	734-591-9200	realestateone.com/26001870
14627 Fairway	3BR/2BA/2car/ranch	\$193,000	248-348-6430	realestateone.com/26093031
32422 Maryland	3BR/2BA/1car/home	\$192,900	734-326-2000	realestateone.com/26091938
19642 Ingram	3BR/2BA/2car/bmnt	\$189,900	734-591-9200	realestateone.com/26095936
9068 Hix Rd.	3BR/2BA/2car/hdwd	\$189,900	734-455-7000	realestateone.com/26043153
13917 Berwick	3BR/1.1BA/2car/deck	\$189,760	248-348-6430	realestateone.com/26023489
31439 Stone St.	2BR/1BA/2car/ranch	\$186,900	248-348-6430	realestateone.com/26064794
9544 Arcola	3BR/1BA/1car/boghw	\$179,900	734-591-9200	realestateone.com/26035788
27904 Bentley	3BR/1.1BA/1car/ranch	\$179,000	248-348-6430	realestateone.com/26057986
18625 Merriman	3BR/1.1BA/2car/ranch	\$175,000	734-591-9200	realestateone.com/26046658
13944 Cardwell St.	3BR/1.1BA/2car/ranch	\$174,000	248-348-6430	realestateone.com/26057976
30654 Elmar	3BR/1BA/1car/ranch	\$170,000	734-591-9200	realestateone.com/26093929
13802 Delaware	3BR/1BA/2car/casom	\$162,000	734-591-9200	realestateone.com/26038226
10040 Cavell	3BR/1BA/1car/boghw	\$159,900	734-591-9200	realestateone.com/25167701
15208 Melrose	3BR/1BA/1car/ranch	\$159,900	734-591-9200	realestateone.com/26070209
27516 Buckingham	4BR/2BA/1car/hdwd	\$158,000	248-348-6430	realestateone.com/26066337
19214 Reissell	3BR/1BA/2car/bmnt	\$157,000	248-348-6430	realestateone.com/26086191
19161 Reissell	3BR/1BA/2car/cas	\$147,500	734-326-2000	realestateone.com/26091800
9092 Louise St.	4BR/1BA/2car/boghw	\$144,000	248-348-6430	realestateone.com/26072916
27815 Long	3BR/2BA/2car/boghw	\$136,500	734-591-9200	realestateone.com/25149222
29554 Bobrick S	1BR/1BA/1car/wic	\$80,000	248-348-6430	realestateone.com/26064305
NORTHVILLE				
295 Baseline	4BR/3BA/3car/gr	\$1,050,000	248-348-6430	realestateone.com/26063972
18952 Bayberry Way	4BR/3.5BA/3car/cas	\$849,900	248-348-6430	realestateone.com/26049980
16643 Brookdale Blvd	4BR/3.1BA/3car/casom	\$624,900	248-348-6430	realestateone.com/26074449
46931 Elmshire Dr.	4BR/2.1BA/3car/cas	\$449,900	248-348-6430	realestateone.com/26042965
16789 Carriage Way	2BR/2BA/1car/casom	\$188,000	248-348-6430	realestateone.com/26066067
16743 Carriage Way	2BR/2BA/1car/casom	\$149,900	248-348-6430	realestateone.com/26067350
525 Fairbrook 102	2BR/1BA/1car/casom	\$100,000	248-348-6430	realestateone.com/26024405
NOVI				
49345 Alabaster Dr.	5BR/3.1BA/3car/hdwd	\$575,000	248-348-6430	realestateone.com/26068974
45459 Addison Ln.	4BR/2.5BA/3car/hd	\$468,900	248-348-6430	realestateone.com/26073774
26461 Fieldstone	3BR/3.1BA/2car/casom	\$449,900	248-348-6430	realestateone.com/26065895
49994 Blackberry Trail	3BR/2.1BA/2car/casom	\$344,900	248-348-6430	realestateone.com/26029392
24659 Edgewood Ct. N	3BR/2.1BA/2car/fp/gr	\$317,900	248-348-6430	realestateone.com/26055474
43490 Algonquin	3BR/2.2BA/2car/casom	\$282,900	248-348-6430	realestateone.com/26054011
24685 Christina Lane	4BR/2.1BA/2car/cas	\$274,900	248-348-6430	realestateone.com/26041217
43841 Algonquin	2BR/2BA/2car/deck	\$269,900	248-348-6430	realestateone.com/26094949
28480 Carlton Way	2BR/2BA/2car/casom	\$234,900	248-348-6430	realestateone.com/26052968
22311 Chelsea Lane	3BR/2.1BA/2car/casom	\$229,900	248-348-6430	realestateone.com/26080690
28134 Carlton Way	2BR/2BA/2car/casom	\$219,900	248-348-6430	realestateone.com/26094033
22040 Edgewater	2BR/1.1BA/1car/casom	\$144,900	248-348-6430	realestateone.com/26032837
OAK PARK				
12780 Sterling	3BR/1.1BA/1car/ranch	\$129,900	734-326-2000	realestateone.com/26088942
PLYMOUTH				
668 S. Harvey St.	4BR/3.1BA/2car/hdwd	\$549,900	734-455-7000	realestateone.com/26086986
11715 Hunters Creek Drive	4BR/5BA/3car/3flrs	\$499,900	734-455-7000	realestateone.com/25137626
48379 Hilltop Dr. E	4BR/2.1BA/3car/hdwd	\$485,000	734-455-7000	realestateone.com/26062797
48344 Hilltop Dr.	4BR/3.1BA/3car/hdwd	\$464,900	734-455-7000	realestateone.com/26038850
12215 Beacon Hill	4BR/2.1BA/2car/deck	\$449,850	734-455-7000	realestateone.com/26023273
11640 Hills Dr. E	4BR/3.1BA/3car/fp/gr	\$439,900	734-455-7000	realestateone.com/26047672
13959 Tall Timbers Ct.	4BR/2.1BA/3car/cas	\$434,850	734-455-7000	realestateone.com/26092393
8987 Quail Cir.	4BR/2.5BA/2car/fp/gr	\$424,900	734-455-7000	realestateone.com/26061880
12075 Amherst Ct	3BR/2BA/2car/ranch	\$359,000	248-348-6430	realestateone.com/26086944

ADDRESS	DESCRIPTION
---------	-------------



SOUTH LYON COLLISION

**Celebrating 25 Years
in Business**

www.southlyoncollision.net

150 E. McHattie • South Lyon

248-437-6100

Monday thru Friday

7:30am- 6pm



*Just part of our growth
over the past 25 years
of business...*

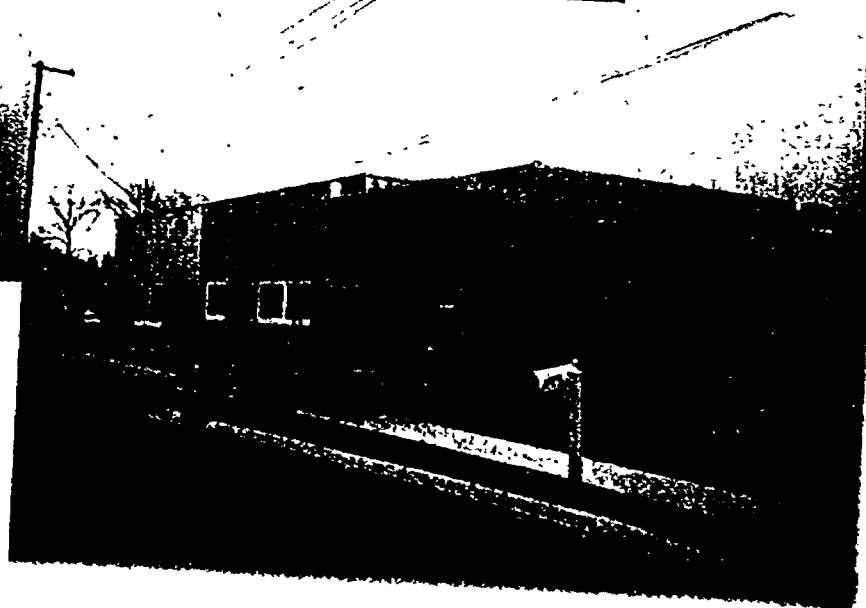

Thank You!

Gary Fagin
Owner / Operator South Lyon Collision

HINES PARK

Visit our virtual dealership 24
hours a day, 7days a week
www.HinesPark.com

Located at 1-96 & Milford Rd.
800-580-5996



BOLDMOVES

IS YOUR CERTIFIED

BOLDMOVES

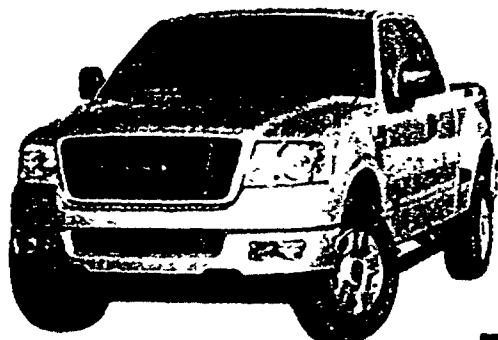

Mustang Dealer

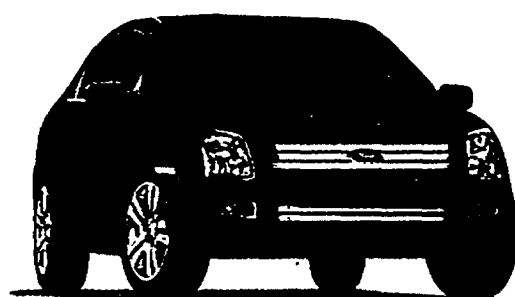

2006 F-150 SUPERCAB 4x4 STX
STK#5683
NOW \$163.27
X 24 MO. w/\$1000 Down

*Must qualify for A/Z Plan and Financing. All rebates to dealer. Not all buyers will qualify for Ford Credit Red Carpet Lease. Payment based on a 24mn lease w/12,000 miles per year. Customer cash due at signing \$1486.27 which includes tax, title & license fee, 1st month's payment & down payment.

\$500 MORE FOR YOUR TRADE!!!

HINES PARK FORD WILL GIVE YOU AN ADDITIONAL \$500 MORE ON THE APPRAISED VALUE FOR YOUR VEHICLE.

Coupon must be presented. It cannot be used in conjunction with any other discount programs, promotions or concessions. Prior sales excluded. One coupon per customer. www.HinesPark.com

2006 FUSION 14 SE
STK#193000
NOW \$230.41
X 36 MO. w/\$1000 Down

*Must qualify for A/Z Plan and Financing. All rebates to dealer. Not all buyers will qualify for Ford Credit Red Carpet Lease. Payment based on a 36mn lease w/12,000 miles per year. Customer cash due at signing \$1373.41 which includes tax, title & license fee, 1st month's payment & down payment.

THE WORKS
\$36.95

Genuine Motorcraft oil & filter change (up to 5 quarts), Rotate & inspect the tires, inspect brake system, Test battery, Check air & cabin filters, Check belt & hoses, Top off fluid levels. *Diesel engines extra. Excludes Escape Hybrids. Tax not included.

HINES PARK FORD Expires 8/03/06
www.HinesPark.com

10% DISCOUNT on WEDNESDAY

This coupon is good for 10% off maintenance repairs done at your facility when you book your appointment for Wednesday. Maintenance work must exceed \$200. Excludes oil changes, specials & menu priced items. Cannot be combined with any other coupons. Vehicle must be brought in on Wednesday (all other days are excluded). See advisor for details.

HINES PARK FORD Expires 8/03/06
www.HinesPark.com

OIL CHANGE & FILTER SERVICE
\$26.95

Drain old oil & add up to 5 quarts of new oil, replace oil filter, inspect fluid levels & top off as necessary, & adjust tire pressure. Excludes Diesel engines & Escape Hybrids. Tax not included.

HINES PARK FORD Expires 8/03/06
www.HinesPark.com

Choosing a Repair Facility

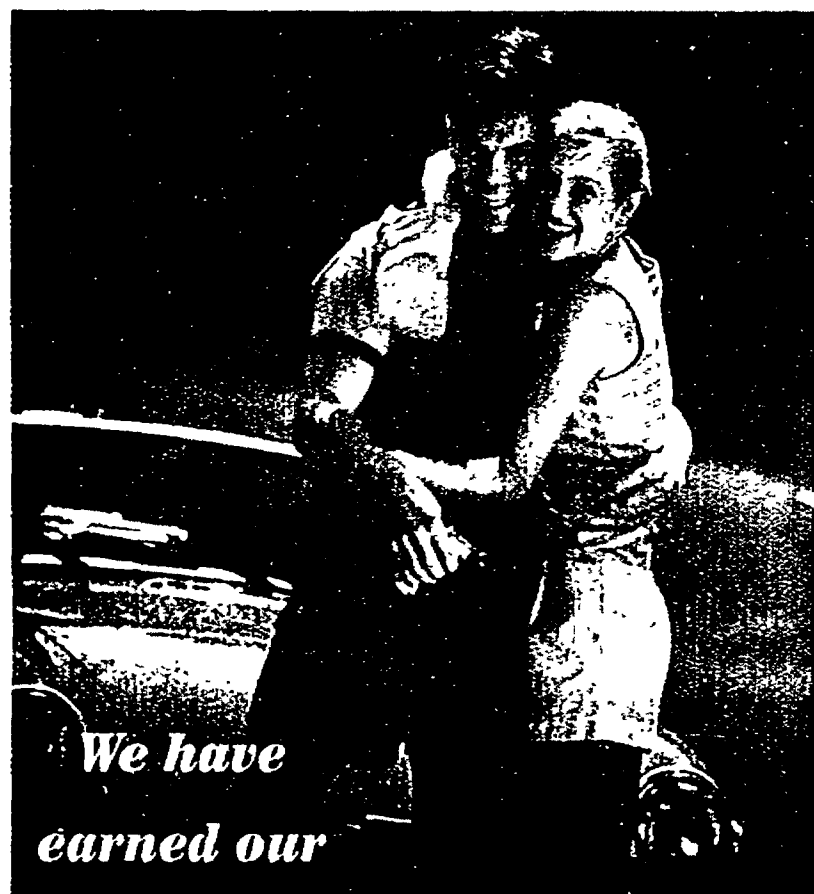

When it's time to choose a repair facility to care for your car, it all comes down to a matter of trust. Having your vehicle damaged is unpleasant enough without the additional worry of wondering whether the repair work will be accurate and reliable. Here at South Lyon Collision, Inc., we want to give you the peace of mind that comes from knowing your vehicle is in capable hands, and the assurance that it will be completely restored to it's original performance and beauty



Integrity is the difference between a car that performs like new and one that just looks like it. Though we meticulously restore your vehicle's original factory appearance, we are committed to delivering more than just a "cosmetic makeover." We'll repair your vehicle so it once again meets factory specifications. Once the repairs are complete, you can be as confident of your vehicle's performance as you were the day you bought it.

customers' trust with our integrity. This principle is built into everything we do...

State of the Art Technicians



Our Technicians

are committed to quality and have the skills necessary to deliver just what they promise. Each one of our technicians has completed extensive training, and with hard-earned expertise in modern repair technology, each one is qualified to restore your vehicle to pre-accident condition,

Customer Service

Once your car is as good as new again, we want to make sure you are happy with the services performed. Each person who played a part in restoring your vehicle is dedicated to quality results. If we have failed to meet your expectations in any way please let us know.

We would like to be the first to know of any problems you may experience, and make it right for you

SOUTH LYON COLLISION

1501 E. McHenry • South Lyon • Phone 248-351-1400 • www.southlyoncollision.com



CHELSEA LUMBER CO.



NUMBER 144

THE "BUILD A DREAM" PEOPLE

JUNE 2006

LONG DISTANCE
(TOLL FREE)

1-800-875-9126

LOCAL 475-9126

www.chelsealumber.com

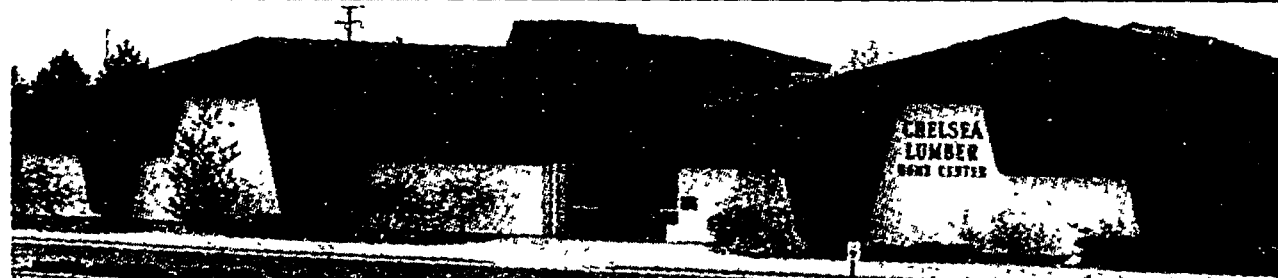

OLD BARN CIRCLE,
CHELSEA, MI 48118
Just north of I-94 (Exit 159)
on the west side of Main St.
Turn left off M-52 on to
Old Manchester Road.

20,000 sq. ft. of showrooms...70,000 sq. ft. of warehouse...14 acres of inventory

Do you want to build a new home? You can get started now with an investment of as little as \$10,000 in cash or land. Chelsea Lumber finances from footings to end mortgage.

VERY COMPETITIVE RATES

Chelsea Lumber's Construction Financing Plan

Compare our interest rates and material costs; you are not required to buy materials from us; we give you experienced help from start to finish.

We started Construction Financing 40 years ago. That experience makes us the best choice for you, hands down. We know how to help you make your new home a reality, not just a dream. Can you imagine the pride of managing the construction of your own home. Come on... together we can make your dream come true... and you can start now. *Come in and meet our Construction Financing Professionals. Call 1-800-875-9126 for an appointment.*

Why wait any longer to start your new home? There is no cost to meet with one of our friendly and experienced professionals, just call 1-800-875-9126. Or, come to one of our free Construction Financing Clinics. No one else knows construction and financing like Chelsea Lumber Company.

The house below was built through our Construction Financing Plan. We can help you build your home NOW!



FREE! CLINICS!

CONSTRUCTION FINANCING
Wednesday, June 28th at 7:00 pm

Wed., June 27th
at 7:00 p.m.

**POLE
BARN**

Tues., June 27th
at 7:00 p.m.

DECKS

Tues., June 27th
at 7:00 p.m.

**WOOD
BASEMENTS**

Of special interest in this issue

- Cash and help to build your home 2
- Free Water System with Kitchen Purchase ... 4
- 40 pre-priced home plans 5
- Board Headquarters (all kinds) 6
- See our free delivery service 6
- Huge Selection of Pole Barns 8

Chelsea Lumber's Construction Financing Plan

You can build a beautiful home like these . . .



Our staff are construction professionals



Seated l to r: Shelley Wheaton, Jean Bust, CeCe Riley. Standing l to r: Kevin Kunzelman, Neal Moor, John Daniels, Case McCalla, Mandy Mahler, Joe Ewald.

WINDOWS • DOORS
Andersen.  Energy Efficient

How can you build your dream home now?

You can with the help of Chelsea Lumber if you have . . .

- As little as \$10,000 available in cash, or equity in land, to put into your home; we'll even pay off your land
- Ability to organize and to communicate with others
- A passion to play a major role in building your home
- A reasonably good credit rating
- The wish to build financial equity

You don't need to know plumbing, electrical, how to get permits, etc. Our job is to lead you through the whole process. How do we know you can do it? Because we've been doing this for 40 years and have helped nearly 1,500 others build their own dream homes.

Why choose Chelsea Lumber's Construction Financing Plan?

- We have 40 years of know-how . . . no one else in Michigan can say that
- Lending institutions only loan money; they don't help with construction
- We give you unlimited draws and there are no interest or principal payments during construction
- We even offer end mortgages at competitive interest rates
- You get our lowest rates on quality materials, if you choose to buy them from us
- We have everything from cement blocks to kitchen cabinets, including 6,000 sq. ft. of Kitchen/Bath and Window/Door displays.

So, we provide the money from beginning to end, lead you through construction, offer quality materials and services at competitive prices and make building your dream home possible NOW!

Come learn more about how.

Start dreaming . . . we are the "Build-a-Dream" people.

If you are considering building a new home, come to our free clinic on Wednesday, June 28th at 7 P.M.!

FREE CLINIC!
Tues., June 27th - 7 P.M.

deck packages

Only Chelsea Lumber pre-prices 14 decks with 5 floor options!

We'll bid on any size or shape deck. Each Deck Kit includes: construction guide, nails and all lumber to build. We've assumed a deck height 1-ft. above grade for pricing purposes. Railing and stairs are extra.

Procell Cellular PVC and Weatherbest Composite Decking Systems are now in stock at Chelsea Lumber Company

Weatherbest in 3 colors - Procell in 2 colors

TREATED					
DECK SIZE	2X6 \$15.Y.P.	5/4X6 POND. PINE	5/4X6 CEDAR	WEATHERBEST 5/4x6	PROCELL 5/4x6
10X8	\$200	\$205	\$280	\$595	\$755
12X8	\$265	\$255	\$345	\$625	\$885
12X10	\$305	\$295	\$410	\$760	\$1040
14X10	\$335	\$335	\$480	\$980	\$1305
14X12	\$425	\$435	\$605	\$1195	\$1590
16X8	\$355	\$340	\$465	\$820	\$1180
16X10	\$415	\$395	\$555	\$1000	\$1375

TREATED					
DECK SIZE	2X6 \$15.Y.P.	5/4X6 POND. PINE	5/4X6 CEDAR	WEATHERBEST 5/4x6	PROCELL 5/4x6
16X12	\$530	\$515	\$705	\$1245	\$1665
18X12	\$585	\$585	\$765	\$1400	\$1955
18X14	\$660	\$610	\$850	\$1455	\$2265
20X10	\$475	\$490	\$665	\$1250	\$1650
20X12	\$580	\$600	\$820	\$1525	\$2005
20X16	\$770	\$785	\$1080	\$2010	\$2635
24X16	\$1015	\$1085	\$1450	\$2525	\$3285

construction lumber

	8'	10'	12'	14'	16'	18'	20'
2x4	PRE-CUT FULL 8' \$2.49	\$3.24	\$3.79	\$4.79	\$5.49	\$6.79	\$7.49
2x6	PRE-CUT FULL 8' \$3.79	\$4.89	\$5.49	\$6.39	\$7.89	\$9.19	\$10.19
2x8	\$5.19	\$6.39	\$8.19	\$9.19	\$10.59	\$13.49	\$15.29
2x10	\$6.79	\$8.39	\$10.97	\$13.19	\$14.29	\$17.09	\$19.39
2x12	\$8.49	\$10.69	\$13.19	\$14.96	\$18.29	\$20.89	\$23.59

ALSO, PRE-CUTS FOR 9' CEILINGS: 2x4's - \$3.18 2x6's - \$4.39

Plate Stock	8'	10'	12'	14'	16'	18'	20'
2x4		\$2.69	\$3.39	\$4.14	\$4.89		
2x6		\$3.95	\$4.96	\$5.96	\$6.59		

AND — NOW IN STOCK:
LVL BEAMS —
9 1/4", 11 1/4", 11 7/8", 14", 16"

PER LINEAL FOOT	1 1/4"x9 1/4"	1 1/4"x11 1/4"	1 1/4"x11 7/8"	1 1/4"x14"	1 1/4"x16"
	\$4.35	\$5.41	\$5.47	\$6.64	\$7.97

	22'	24'	SPF EXTRA-LONGS 26'
2x6	\$18.69	2x6 \$19.69	
2x8	\$21.89	2x8 \$24.79	
2x10	\$28.69	2x10 \$31.89	2x10 \$41.89
2x12	\$32.89	2x12 \$38.96	2x12 \$51.96

WINDOWS DOORS ENTRANCES STAIR PARTS MOULDINGS

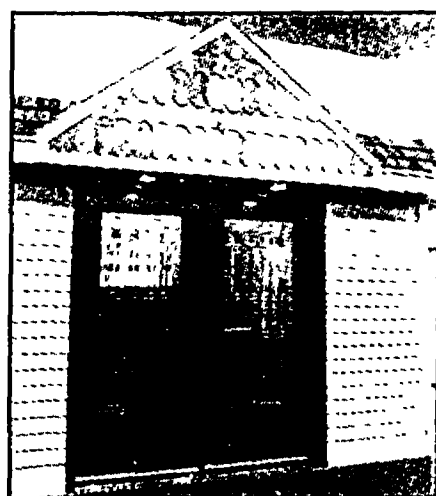

Chelsea Lumber has added 3,500 sq. ft., displaying the world's leading manufacturers of windows and doors. You really should come and check us out!

• WINDOWS

Andersen
JELD-WEN Builders Wood
JELD-WEN Premium Wood
JELD-WEN Custom Wood
JELD-WEN Builders Vinyl

• STAIR PARTS

L.J. Smith

• MOULDINGS

Primed
White Pine
Oak

• EXTERIOR DOORS

JELD-WEN (Steel)
Therma-Tru Fiberglass

• INTERIOR DOORS

Woodharbor
Craftmaster
Oak and Birch Flush
Elite Molded Colonial

• ENTRANCES

International Wood Products

DISCOVER

CHELSEA LUMBER — YOU'LL COME AWAY ASKING YOURSELF— IS THIS SOME SPECIAL KIND OF PLACE — OR WHAT!

CALL LONG DISTANCE 1-800-875-9126, LOCAL 475-9126



You really should meet our designers and see our displays at our

Kitchen & Bath Design Center

New Home or Remodeling... start with us.

The Kitchen & Bath design center at Chelsea Lumber Company is sure to have all the right ingredients – from concept to completion and all the steps in-between. We've become one of the largest kitchen centers in Michigan and can offer you the finest cabinetry, counter tops and fixtures.

We are truly a kitchen and bath specialty house.

- 9 Experienced, creative staff.
- All of the best name brands.
- Over 3,600 sq. ft. showroom.
- Over 30 exciting and diverse displays.
- Computerized, 3-dimensional designs.
- Complete service from start to finish, including installation.
- Learn more about our design staff and many of the quality products at www.chelsealumber.com

Service, Design Quality

Chelsea Lumber Company is unique. We are small-town friendly, with big city capabilities. We believe we have the finest designers in the state. They will take whatever time you want until you're satisfied. People who know us come back time and time again because they know we are absolutely the best value. And, we have everything else you expect from a first class lumber company. If you're remodeling or building new, we have what you want. *Come on in and see for yourself.*

Free Everpure Drinking Water System
with any kitchen purchase over \$3,000
\$299 value Offer expires July 29th, 2006

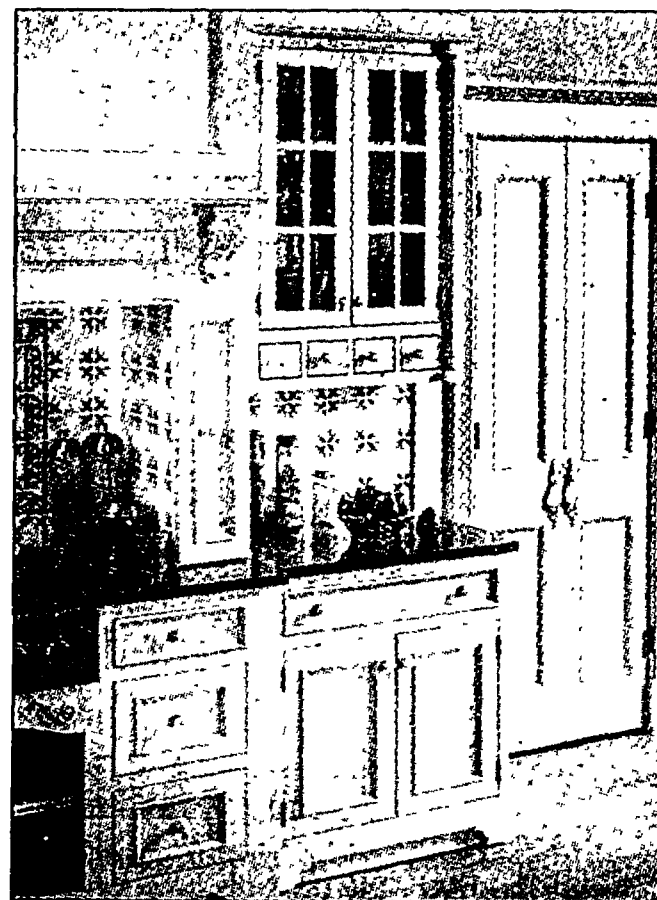

We can now supply interior doors to match the colors of cabinetry.



Back Left: Elizabeth Ahrens, Jeanene Stoll, Bart Bauer, Rick Tarantowski, Lisa Hartman.
Front Left: Becky Chamberlin, Mamie Wallace, Jennifer Mann, Pam Kiel.

At Chelsea Lumber, we combine the best designers available with a tremendous selection of high quality cabinetry and accessories to design your kitchen and bath. Your ideas and personal taste will completely influence the final outcome of your project.

WOODHARBOR
Decor & Cabinetry

WoodMode
FINE CUSTOM CABINETRY

Merillat.

Decor

Quality products start with quality manufacturers...

In addition to all the great name brand cabinets above, we have Corian, solid natural stone granite and marble, custom laminate, and Marbelite cultured marbled counter tops. In Tubs and Showers, we carry Manhattan, Jacuzzi, Aqua Glass, Zimmer Marble and Kohler.

CHELSEA LUMBER COMPANY NOW HAS 40 PRE-PRICED EXCITING FLOOR PLANS

*Our Design Library Lounge has hundreds of plans for you to select from.
Relax in our comfortable lounge while you view hundreds of home designs.*

*Come
see
for
yourself*

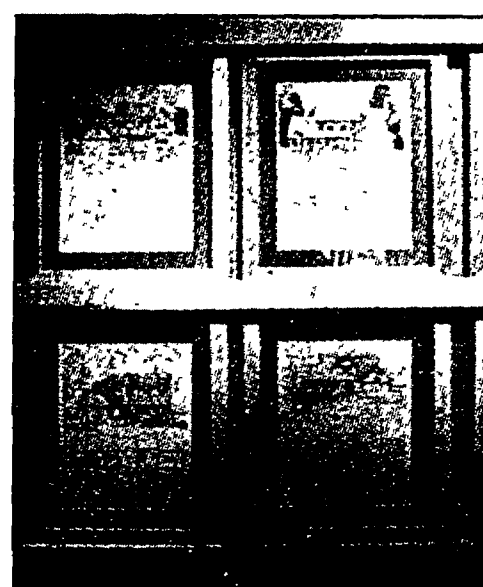

The Arbor - \$46,185
1,605 Sq. Ft.

The Bellamy - \$50,110
1,660 Sq. Ft.

The Seville - \$57,415
1,735 Sq. Ft.



The Carlton - \$53,765
1,800 Sq. Ft.

The Pottersville - \$60,395
1,984 Sq. Ft.



The Granite - \$47,540
1,561 Sq. Ft.

The Thurston - \$57,940
2,316 Sq. Ft.



THESE ARE SAMPLES OF A
FEW HOME DESIGNS FROM
OUR NEW DESIGN LIBRARY.
40 GREAT PRE-PRICED PACKAGES
FROM CHELSEA LUMBER.

OUR EXTENSIVE PACKAGES INCLUDE:

- All Rough-in Framing Lumber Including Basement Beams
- 2x4 Walls with R-13 Insulation (Garage Walls Also!) • Pre-Built Trusses Where Possible • 25-Year Shingles • Vinyl Siding
- Aluminum Overhangs • Insulated Steel Prehung Doors
- Andersen® Permashield Windows • Insulated RP Steel Garage Doors • Drywall • All Stair Parts • Interior Primed 6-Panel Doors • Primed Interior Trim • Fireplace (Not All Packages)
- Closet Materials • Kitchen & Bath Cabinets • All Countertops

The "Build A Dream" People Now Have A Design Consultant Who Will Design to Your Specifications.

CHELSEA
LUMBER IS—

board headquarters

cedar

—The finest cedar 2X4'S & 2X6'S in Michigan! We know lumber and this is it for quality — and for value. One more reason Chelsea Lumber keeps on growing.

		8'	10'	12'	14'	16'	18'	20'
SPECIALLY SELECTED DECK- GRADE CEDAR	2x4	\$6.89	\$7.98	\$10.89	—	\$13.89	—	—
	2x6	\$12.39	\$15.89	\$19.29	\$20.98	\$24.98	\$28.89	\$30.89
	4x4	\$19.89	\$27.89	\$32.59	—	—	—	—
	5/4x6	\$7.98	\$9.98	\$11.98	\$14.29	\$16.98	\$19.98	\$22.98

ROUGH-SAWED BOARDS KILN-DRIED CEDAR	2x2'S AND RAIL SPINDLES	CEDAR LATTICE PANELS DECORATIVE-FUNCTIONAL	CEDAR PANELING-SIDING
1X3 49¢ LIN. FT. 1X4 46¢ LIN. FT. 1X6 89¢ LIN. FT. 1X8 \$1.29 LIN. FT. 1X10 \$1.69 LIN. FT. 1X12 \$2.09 LIN. FT.	CEDAR 42" TAPERED-END SPINDLES \$2.45 CLEAR PREMIUM CEDAR 2x2x8' \$4.98	4'x8' \$20.95 4'x8' \$39.95 REGULAR HEAVY DUTY	1x6 V-EDGE CEDAR Rough sawed face, sound knots, smooth back \$1.11 LIN. FT. 1x4 V-EDGE CEDAR Smooth face, Ruff back, clear \$1.19 LIN. FT.

SMOOTH-FACE CEDAR BEVEL SIDINGS	
1/2x4	.68 LIN. FT.
1/2x6	.96 LIN. FT.
1/2x8	1.29 LIN. FT.

1x8 CHANNEL SIDING CEDAR, RUFF-SAWED, KILN DRIED	\$1.59 LIN. FT.
---	-----------------

KILN DRIED, RUSTIC THICK-BUTT CEDAR BEVEL SIDING	1X6 83¢ LIN. FT. 1X8 \$1.14 LIN. FT.
---	--------------------------------------

A & BTR CLEAR KILN-DRIED CEDAR	
-----------------------------------	--

1X4 \$1.12 LIN. FT. 1X6 \$2.29 LIN. FT. 1X8 \$3.09 LIN. FT. 1X10 \$4.09 LIN. FT. 1X12 \$5.98 LIN. FT.	
---	--

boards for all uses

Price per Linear ft.	2"	3"	4"	6"	8"	10"	12"
Clear Poplar - 1/2"	—	—	98¢	\$1.39	—	—	—
Clear Poplar - 1"	52¢	76¢	96¢	\$1.50	\$1.99	\$2.89	\$3.49
Clear Poplar - 5/4"	—	—	\$1.47	\$2.23	\$3.07	\$3.98	\$4.98
Clear White Pine - 1"	79¢	89¢	79¢	\$1.47	\$1.89	\$2.39	\$3.29
1&2 Premium Pine - 1"	22¢	32¢	37¢	59¢	78¢	95¢	\$1.38
Utility Pine - 1"	—	—	21¢	32¢	44¢	—	—
Rufawn White Wood - 1"	16 1/2" (12 only)	—	29¢	52¢	69¢	79¢	\$1.05
Clear Oak - 1"	84¢	\$1.15	\$1.50	\$2.40	\$3.26	\$4.69	\$5.94
Price Per Piece	8'	10'	12'	14'	16'	18'	20'
Furring Strips - 1"x2"	89¢	—	—	—	—	—	—
Furring Strips - 1"x3"	\$1.29	\$1.69	\$2.18	—	—	\$2.89	—

COMPARE OUR "FREE-DELIVERY" DEAL:

SIZE OF YOUR CASH ORDER	MILES TO JOBSITE				
	UP TO 20 MILES	20 TO 45 MILES	45 TO 60 MILES	60 TO 75 MILES	75 TO 90 MILES
Under \$1000	\$30	\$45	\$55	\$65	\$75
\$1000 to \$1500	\$20	\$30	\$45	\$55	\$65
\$1500 to \$2000	-0-	-0-	\$30	\$45	\$55
\$2000 to \$2500	-0-	-0-	-0-	\$30	\$45
\$2500 to \$3000	-0-	-0-	-0-	-0-	\$30
Over \$3000	-0-	-0-	-0-	-0-	-0-

specialty trim boards



NEW!
Azek is a solid white cellular PVC... perfect for trim, fascia and soffits. It is reversible, smooth one side and woodgrain on the other. It has the look, feel and sound of clear premium lumber and can be milled, moulded, shaped, and thermo-formed to any millwork profile.

1x4x18 AZEK TRIM BOARD	\$24.30	5/4x4x18 AZEK TRIM BOARD	\$30.95
1x6x18 AZEK TRIM BOARD	\$38.20	5/4x6x18 AZEK TRIM BOARD	\$48.99
1x8x18 AZEK TRIM BOARD	\$50.35	5/4x6x6x10 AZEK CORN'R BOARD	\$63.45
1x12x18 AZEK TRIM BOARD	\$78.15	1/2x6x18 AZEK BEAD BOARD	\$32.15

primed trim boards

1x4 PRIMED RUSAWN SPRUCE 45¢ L/FT.	1x6x8 PRIMED PINE \$8.50 EA.
1x6 PRIMED RUSAWN SPRUCE 69¢ L/FT.	1x6x16 PRIMED PINE \$17.05 EA.
1x8 PRIMED RUSAWN SPRUCE 89¢ L/FT.	1x4x16 PRIMED PINE \$10.55 EA.
1x10 PRIMED RUSAWN SPRUCE \$1.18 L/FT.	1x8x8 PRIMED PINE \$21.05 EA.
1x2x8 PRIMED PINE \$3.15 EA.	1x8x16 PRIMED PINE \$15.00 EA.
1x2x16 PRIMED PINE \$6.25 EA.	1x10x16 PRIMED PINE \$39.99 EA.
1x4x8 PRIMED PINE \$5.40 EA.	1x12x8 PRIMED PINE \$19.73 EA.
1x4x16 PRIMED PINE \$10.80 EA.	1x12x16 PRIMED PINE \$39.45 EA.

All Primed Rufsawn and #1 & #2 boards priced per lineal foot.



ABTCO Specialty Trim Boards.

Trim Boards have a true cedar profile carefully molded into one side and the reverse side is smooth. Since it's free from natural flaws and knots, there's no splitting or checking, which means there is no waste. And that saves you money.

10 year limited warranty. Reversible. Primed faces and edges. Available in 16' lengths only.

	Actual Size	Each		Actual Size	Each
1x4x16'	3/4" x 3-1/2"	\$7.69	5/4x4x16'	1" x 3-1/2"	\$10.98
1x6x16'	3/4" x 5-1/2"	\$10.97	5/4x6x16'	1" x 5-1/2"	\$16.79
1x8x16'	3/4" x 7-1/4"	\$14.98	5/4x8x16'	1" x 7-1/4"	\$22.59
1x12x16'	3/4" x 11-1/4"	\$23.89	5/4x12x16'	1" x 11-1/4"	\$33.79

DISCOVER

**CHELSEA LUMBER - YOU'LL COME AWAY ASKING YOURSELF—
IS THIS SOME SPECIAL KIND OF PLACE — OR WHAT!**

plywood

A GIANT WAREHOUSE-FULL
(PRICES ARE FOR 4x8 SHEETS)

PLUS ORIENTED STRAND BOARDS

1/2" CDX ROOFING/SHEATHING

3-PLY
PINE

\$12.59

5-PLY
FIR

\$17.89

SANDED PLYWOOD GOOD 1-SIDE WITH EXTERIOR GLUE		SHEATHING GRADE PLYWOOD EXTERIOR GLUE	
1/4"	\$19.89	1/2"	\$24.97
3/8"	\$21.89	3/4"	\$35.89
1/2"	\$38.96	3/4"	\$48.96
SANDED PLYWOOD GOOD 2-SIDE WITH EXTERIOR GLUE		5/8" (19/32)	\$17.89
PRESSURE TREATED		1/2"	\$29.89
GOOD ONE-SIDE		3/4"	\$40.89
SHEATHING GRADE		3/4"	\$35.89

TONGUE & GROOVE
SINGLE APPLICATION
FLOORING

3/4" STURDI-FLOOR PINE	\$22.79
3/4" ADVANTECH ORIENTED STRAND BD.	\$27.59
3/4" ORIENTED STRAND BOARD	\$19.59
3/4" PREMIUM STURDI-FLOOR SPRUCE	\$29.96

ORIENTED STRAND BOARD	7/16"	1/2"	3/4"	1/4"	3/8"	5/8"
	\$9.94	\$11.87	\$19.59	\$9.89	\$9.89	\$16.69
GREAT NEW MULTI-PURPOSE 4x8 PANELS						

HARDWOOD PLYWOODS	5.2mm OAK	5.2mm BIRCH	3/4" OAK ONE PIECE FACES	3/4" BIRCH VENEER CORE
	\$21.49	\$21.69	\$59.89	\$62.89

garages

Erected Packages
to get the job done.

MATERIALS PACKAGE:

- Plans
- All materials including steel-clad walk-in door with Schlage lock
- 16x7 paneled steel overhead door
- Additional 9 x 7 overhead door included with the Cord.
- 12" overhang 4 sides (Hudson has 6" on eaves only)

ERECTED PACKAGE:

- Construction by dependable craftsmen backed by Chelsea Lumber

★ THE PACKARD
24 X 24

★ THE CORD
32 X 24

★ THE REGAL
28 X 24

TYPE OF SIDING	VERTICAL GROOVE SmartPanel® (TEXT 1-11)	VINYL WHITE DOUBLE 4.5"	ADD FOR SLAB ON LEVEL SITE SLAB BY US - AS PART OF ERECTED PKG. ONLY
MATERIALS ONLY	\$4140	\$4190	
ERECTED ON YOUR SLAB	\$9465	\$9515	\$5075
MATERIALS ONLY	\$5170	\$5105	
ERECTED ON YOUR SLAB	\$12,380	\$12,315	\$6760
MATERIALS ONLY	\$4505	\$4555	
ERECTED ON YOUR SLAB	\$10,675	\$10,725	\$5920

OTHER PRE-FIGURED-PACKAGE SIZES: 16'X22' & 30'X22' (or we'll custom figure any size).

*SLAB (FLOOR) INCLUDES: A 4" slab rimmed with expansion joint, fiberglass reinforced concrete, a 42" deep footing, two rows of block, a 24" apron at garage doors, and a 3x3 apron at service doors. 4" of sand is included for the base. Certain soil conditions may require additional reinforcement of slab and/or footing at extra cost. Important Note: Erected prices are based on a pre-leveled site free of vegetation.

landscape timbers

The landscape timbers are pressure-treated to point of refusal.

3"x4"x8' Rounded-Edge	\$3.98
4"x6"x8' Rough Sawn Red Pine	\$9.49
6"x8"x8' Rough Sawn Red Pine	\$19.69
5"x5"x8' (full 5"x5") Rough Sawn Red Pine	\$12.89

Railroad Ties

#1 Railroad Ties	\$9.69
------------------	--------

fibercement siding

This siding takes its graining from real wood panels

• Realistic woodgrains	7/4"x12' CertainTeed Fibercement Siding	\$5.96 Ea.
• Won't rot, split, crack, or burn	8/4"x12' James Hardie Fibercement Siding	\$6.98 Ea.
• 50-year warranty	12"x12' Vented Soffit	\$15.89 Ea.
• Cuts nails & paints like wood	16"x12' Vented Soffit	\$19.89 Ea.
• No affect by insects, UV rays	12"x12' Non-vented Soffit	\$10.97 Ea.
• Outlasts wood		

ONE-STOP WOOD FINISHMENTS

• Kiln Dried • Grade Stamped • Foundation Stamped

Come to our FREE CLINIC June 27th at 7:00 p.m.

2x6 PRECUTS #1	\$7.69	2x8 PRECUTS #2	\$10.79	1x12x16	\$21.96
2x6x8	\$6.69	2x8x8	\$9.89	1/2" CCX PLY	\$24.89
2x6x16	\$14.69	2x8x10	\$11.59	5/8" CCX PLY	\$29.89
2x4x16	\$11.59	2x8x16	\$19.89	3/4" CCX PLY	\$38.89
2x10x16	\$28.89	2x12x16	\$39.69	3/4" T&G PLY	\$42.96



Chelsea Lumber now offers premium quality
Wolverine American Legend
Vinyl Siding Systems in 6 Colors:

Colonial White, Warm Sand, Savannah Wicker, Natural Clay, Cypress, Granite Gray
Aluminum soffit systems now stocked in 10 colors

The patented STUDfinder™ system is designed to make it easier to install American Legend siding accurately, securely and safely. the indicator letters on the precisely spaced nail slots make it easy to locate studs.

Colors **\$62⁹⁵** per 100 sq. ft.
(.042 thickness)

White **\$55⁹⁵** per 100 sq. ft.
(.040 thickness - Wolverine Encore)

- Patented GripLock™ panels snap securely together for a rigid, straight installation.
- Durable, virtually maintenance-free and covered by a lifetime limited warranty.
- PermaCOLOR™ Lifetime fade protection insures the home will stay beautiful for years.

POLE BARN:

CLINIC!

Tues., June 27th 7 PM

Equestrian Barns

(Give your horse a home)



THE STABLE



MATERIALS PACKAGES		ERECTED PACKAGES	
STEEL ROOF	SHINGLE ROOF	STEEL ROOF	SHINGLE ROOF

THE OAKWOOD 24'x32' 8 FT. HIGH WALLS 12 FT. x 7 FT. DOOR	\$4260	\$4245	\$7005	\$7535
THE ARROYO 24'x32' 10 FT. HIGH WALLS 12 FT. x 9 FT. DOOR	\$4540	\$4525	\$7300	\$7835
THE MESA 24'x40' 8 FT. HIGH WALLS 12 FT. x 7 FT. DOOR	\$4935	\$4845	\$7975	\$8500
THE CORRAL 30'x40' 10 FT. HIGH WALLS 14 FT. x 9 FT. DOOR	\$5930	\$6060	\$9390	\$10,210
THE MESQUITE 30'x40' 12 FT. HIGH WALLS 14 FT. x 11 FT. DOOR	\$6415	\$6520	\$9900	\$10,700
THE FRONTIER 30'x48' 10 FT. HIGH WALLS 12 FT. x 9 FT. DOOR	\$6600	\$6805	\$10,630	\$11,695
THE ASPEN 30'x48' 12 FT. HIGH WALLS 12 FT. x 11 FT. DOOR	\$7115	\$7315	\$11,175	\$12,235
THE ROUND-UP 36'x56' 12 FT. HIGH WALLS 12 FT. x 11 FT. DOOR	\$9670	\$10,180	\$14,385	\$16,125
THE OSAGE 40'x64' 14 FT. HIGH WALLS 14 FT. x 13 FT. DOOR	\$12,900	\$12,790	\$19,535	\$20,900

We now offer 3 barns designed in the spirit of horsemanship. You can choose from our personal 2-stall barn, *The Double Furlong*, our 4-stall barn, *The Stable*, or our 6-stall barn, *The Triple Furlong*. Each has its own unique characteristics with everything to meet your stable requirements conveniently located on one level. All have a shingled roof with a 12" eave overhang and your choice of quality FABRAL steel siding or T-11 SmartPanel siding. We can prepare a material estimate for you with all the many options available or, if you choose, build any barn to your specifications with the same quality construction which has long been the Chelsea Lumber Company tradition.

BARN SIZE	NUMBER OF STALLS	MATERIALS ONLY SIDING OPTIONS	
		STEEL	T-11
24'x38' - 10' (INCLUDES 8' OPEN END) THE DOUBLE FURLONG	2	\$6420	\$6790
30'x40' - 10' - WITH 8'x16' LEAN TO THE STABLE	4	\$11,640	\$12,175
32'x60' - 10' - WITH 8'x16' LEAN TO THE TRIPLE FURLONG	6	\$11,775	\$12,470

*STALL MATERIAL NOT INCLUDED. PRICES ARE FOR BASIC SHELLS ONLY. ASK YOUR SALESPERSON FOR PRICING ON STALL MATERIALS.



GAMBREL-ROOF BARN

STEEL OR T-11 SmartPanel SIDING - SHINGLE ROOFS ONLY
(INCLUDES 12" EAVE OVERHANG)

	MATERIALS PACKAGES		ERECTED PACKAGES	
	STEEL SIDING	T-11 SDG.	STEEL SIDING	T-11 SDG.
THE WESTERN 24'x32' 8 FT. HIGH WALLS 12 FT. x 7 FT. DOOR	\$8440	\$8730	\$14,100	\$14,440
THE PRAIRIE 30'x40' 10 FT. HIGH WALLS 12 FT. x 9 FT. DOOR	\$10,900	\$11,415	\$17,875	\$18,500

THE ARENA 60'x120' WITH 14' WALLS
CALL US FOR PRICES AND MORE DETAILS

310 POLE BARNS SOLD IN 2005!

**FREE ESTIMATES
FOR ANY SIZE BARN.
WE MEET YOUR NEEDS!**

AT CHELSEA LUMBER THESE SPECS ARE STANDARD!

- 60 Retention Pressure-Treated Timbers
- Top Grade 2x4 Girts, Purlins and Headers
- Fabral 29 Ga. Steel with the New Super Alurite 30 Paint System - in White, Red, Hickory Moss, Lt. Stone and Gray
- 3 Course Skirt
- Covered Sliding Door Track
- Trusses 48" O.C. for Steel Roofs

- Trusses 24" O.C. for Shingled Roofs
- 3 Ft. Pre-Hung Steel Entry Door w/Lock
- Trim Metal for Doors, Eaves & Gables
- Stay Rollers, Bumpers and Pulls
- Redi Mixed Cement for Post Holes
- Felt and Oriented Strand Board under Shingle Roof
- Prices may be affected by local building code requirements.

ONE FOOT OVERHANG AT EAVES:

- Add \$4.25 Per Running Foot to Materials Packages
- Add \$7.25 Per Running Foot to Erected Packages

**ALL
BARN**

PERMITS/FEES BY OWNER
ALL BARN

treated-lumber Best Buy in Michigan!

#1 GRADE SOUTHERN PINE

FEWER & SMALLER KNOTS ★ IT'S SIMPLY THE BEST ★ COMPARE!

	8'	10'	12'	14'	16'	18'	20'
2x4	\$3.29	\$4.59	\$5.29	\$6.59	\$7.98	GRAY SHADED AREAS ARE #1 GRADE S. PINE	
2x6	\$4.58	\$5.96	\$7.89	\$8.89	\$11.69	\$12.97	\$15.49
2x8	\$6.59	\$8.29	\$10.49	\$11.97	\$15.69	\$17.89	\$19.89
2x10	\$8.19	\$10.79	\$14.59	\$17.29	\$19.96	\$22.89	\$25.89
2x12	\$12.97	\$14.89	\$19.89	\$21.98	\$27.89	\$30.49	\$37.89
4x4	\$6.98	\$9.89	\$11.89	\$13.97	\$18.29	4x4, 4x6, 6x6 and 2x6 T&G are treated for ground contact	
4x6	\$12.59	\$14.49	\$17.89	\$18.89	\$23.89	\$31.89	\$37.89
6x6	\$21.89	\$24.89	\$31.89	\$34.89	\$42.89	\$53.89	\$60.97
2x6 T&G	\$5.96	\$7.39	\$8.97	\$10.39	\$11.96	\$16.89	\$18.89

#1 grade
Southern Pine
ACQ treated to
.25 retention

Our 2x4's thru 2x12's are
#1 grade...others sell
#2 grade for about the
same price as we sell #1.

Don't accept any #2 grade...the difference
is obvious in appearance and buildability.

2x2's	8' - \$2.89	10' - \$3.59				
LAMINATED POSTS BUILT TO STAY STRAIGHTER .60 CCA TREATED		22'	24'	26'	28'	
		\$83.69	\$91.89	\$104.89	\$114.89	
Treated Boards	8'	10'	12'	14'	16'	18' 20'
QUALITY DECKING 5/4x6	\$4.69	\$5.49	\$6.58	\$7.49	\$9.49	\$13.96 \$15.89
1x4 SELECT GRADE	\$2.39	\$2.89	\$3.89	—	\$5.39	— —
1x6 SELECT GRADE	\$3.39	\$3.97	\$5.49	—	\$7.97	— —
1x8 SELECT GRADE	—	—	\$7.29	—	\$9.96	— —

FIND US 1/8 MILE NORTH OF I-94
ON THE WEST SIDE OF M-52 IN CHELSEA

DIAL 1-800-875-9126 EXCEPT FROM CHELSEA, DEXTER,
ANN ARBOR & MANCHESTER, DIAL 475-9126, NO TOLL



Pre-

JULY 4TH

**Better Sleep
Mattress
World**

Every Sleep Set

UP TO
50% OFF
JULY 4TH BONUS CASH



Closeout!
NOW ONLY!

**SUPER
PREMIUM
PLUSH**

\$614

Queen 2pc. Sleep Set

Posturepedic

Support you trust. Comfort you'll love.™

**THIS POSTUREPEDIC DEAL
JUST CAN'T BE BEAT**

Was \$1249

*after closeout coupon applies



Beautyrest

Better Sleep For The Two Of You.®



NOW ONLY!

Compare at
\$1399 On Sale
**JULY 4TH
BONUS BUY**

\$694

Queen 2pc. Sleep Set

CLOSEOUT CASH

Yes! Take an Additional

\$54 OFF

Our CLOSEOUT Price

All **Sealy** Posturepedic

Sleep sets \$500 & up

COUPON

CLOSEOUT CASH

Yes! Take an Additional

\$74 OFF

Our CLOSEOUT Price

All **Sealy** Posturepedic

Sleep sets \$700 & up

COUPON

CLOSEOUT CASH

Yes! Take an Additional

\$104 OFF

Our CLOSEOUT Price

All **Sealy** Posturepedic

Sleep sets \$1000 & up

COUPON

CLOSEOUT CASH

Yes! Take an Additional

\$154 OFF

Our CLOSEOUT Price

All **Sealy** Posturepedic

Sleep sets \$1400 & up

COUPON

No Sales Tax

**ON
ALL**

Beautyrest

FREE JULY 4TH BONUS #1

FREE

"HARVARD" BEDFRAME

Receive a heavy duty "Harvard" Roller Bedframe with any sleep set purchase \$699 & up

FREE Expires July 4th 2006

COUPON • COUPON • COUPON • COUPON

FREE JULY 4TH BONUS #2

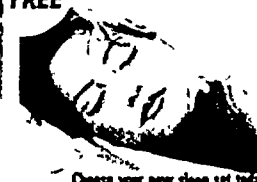

Sleep FREE!

UP TO

ONE YEAR!

FREE Choose your new sleep set today, sleep great tonight and Pay No Interest or No Payments up to One Year. *D.A.C. See Store For Details

FREE **COUPON • COUPON • COUPON • COUPON**

Plus Your Choice of any 2 July 4th

FREE JULY 4TH BONUS #3

FREE

Visco-Elastic Memory Foam Contour Pillows

FREE YES! FREE! With any sleep set purchase \$699 and up. Hurry! Supplies limited to first 100 Sleep Set purchases. Tempur-Pedic. See store for special in-store promotions. Expires July 4th 2006

FREE **COUPON • COUPON • COUPON • COUPON**

FREE JULY 4TH BONUS #4

FREE

DELIVERY*

SETUP*

REMOVAL*

FREE *Minimum Purchase Required OF OLD BEDDING **FREE** **COUPON • COUPON • COUPON • COUPON**

**Mattress
World**

"We Simply Do it Better!"



Michigan's Premier Sleep Superstore



Pre-

JULY 4TH BETTER SLEEP SALE!

Discover Better Sleep Independence For Less! Best Deals Of The Year On



"Best Buys"

Classic Premium Plush
Beautyrest \$699
RollBack! Queen 2pc. Set Was \$1299
SALE ROLLBACK NOW
Twin 2pc Set \$649 \$100 \$559
Full 2pc Set \$789 \$100 \$689
Queen 2pc Set \$989 \$100 \$889
King 2pc Set \$1099 \$100 \$999
Plus Pay No Sales Tax on all Beautyrest Sets

Super Premium Luxury Plush Pillowtop
Beautyrest \$799
RollBack! Queen 2pc. Set Was \$1599
SALE ROLLBACK NOW
Twin 2pc Set \$849 \$200 \$649
Full 2pc Set \$989 \$200 \$789
Queen 2pc Set \$1189 \$200 \$989
King 2pc Set \$1299 \$200 \$1099
Plus Pay No Sales Tax on all Beautyrest Sets

Ultra Premium Luxury Firm
Beautyrest \$899
RollBack! Queen 2pc. Set Was \$1499
SALE ROLLBACK NOW
Twin 2pc Set \$949 \$300 \$649
Full 2pc Set \$1089 \$300 \$789
Queen 2pc Set \$1289 \$300 \$989
King 2pc Set \$1399 \$300 \$1099
Better Sleep For The Two Of You™

CLOSEOUT CASH
Yes! Take an Additional
\$54 OFF
Our CLOSEOUT Price
All Sealy Posturepedic
Sleep sets \$500 & up
COUPON

CLOSEOUT CASH
Yes! Take an Additional
\$74 OFF
Our CLOSEOUT Price
All Sealy Posturepedic
Sleep sets \$700 & up
COUPON

GENTLE FIRM
Sealy \$388
Closeout! NOW
FULL 2PC SLEEP SET • REGULAR AT \$699
\$328 \$428 \$698
SLEEP SET QUEEN SLEEP SET KING SLEEP SET
REG. SALE \$489 REG. SALE \$1299
For Best Selection of Comfort & Style

SIMPLY PLUSH
Sealy \$488
Closeout! NOW
FULL 2PC SLEEP SET • REGULAR AT \$999
\$428 \$548 \$748
TWIN SLEEP SET QUEEN SLEEP SET KING SLEEP SET
REG. SALE \$1399 REG. SALE \$1499
Value Price...Quality Sleep

ULTRA PREMIUM PLUSH COMFORT
Sealy \$688
Closeout! NOW
QUEEN SLEEP SET • REGULAR AT \$1299
\$588 \$668 \$1098
TWIN SLEEP SET FULL SLEEP SET KING SLEEP SET
REG. AT \$1299 REG. AT \$1399 REG. AT \$2199
Plus Additional \$50 to \$150 Off Closeout

Ultra Premium Luxury Firm
Beautyrest \$899
RollBack! Queen 2pc. Set Was \$1499
SALE ROLLBACK NOW
Twin 2pc Set \$949 \$300 \$649
Full 2pc Set \$1089 \$300 \$789
Queen 2pc Set \$1289 \$300 \$989
King 2pc Set \$1399 \$300 \$1099
\$300 Off our #1 Selling Pillowtop

WorldClass® Luxury Firm or Super Pillowtop
Beautyrest \$999
RollBack! Queen 2pc. Set Was \$1499
SALE ROLLBACK NOW
Twin 2pc Set \$1049 \$500 \$549
Full 2pc Set \$1189 \$500 \$689
Queen 2pc Set \$1389 \$500 \$889
King 2pc Set \$1499 \$500 \$999
Remember! Bonus Coupons Too! On Qualifying Sets

WorldClass® Luxury Firm or Super Pillowtop
Beautyrest \$1099
RollBack! Queen 2pc. Set Was \$1599
SALE ROLLBACK NOW
Twin 2pc Set \$1149 \$500 \$649
Full 2pc Set \$1289 \$500 \$789
Queen 2pc Set \$1489 \$500 \$989
King 2pc Set \$1599 \$500 \$1099
The Ultimate luxury sleep set... Your Choice Of Comfort

CLOSEOUT CASH
Yes! Take an Additional
\$104 OFF
Our CLOSEOUT Price
All Sealy Posturepedic
Sleep sets \$1000 & up
COUPON

CLOSEOUT CASH
Yes! Take an Additional
\$154 OFF
Our CLOSEOUT Price
All Sealy Posturepedic
Sleep sets \$1400 & up
COUPON

ULTRA PREMIUM DRIFIRM
Sealy \$788
Closeout! NOW
QUEEN SLEEP SET • REGULAR AT \$1299
\$598 \$768 \$1148
TWIN SLEEP SET FULL SLEEP SET KING SLEEP SET
REG. AT \$1199 REG. AT \$1599 REG. AT \$2299
Plus Additional \$50 to \$150 Off Closeout

PRESTIGE LUXURY PLUS
Sealy \$888
Closeout! NOW
QUEEN 2PC LUXURY SLEEP SET • REGULAR AT \$1299
\$698 \$878 \$1248
TWIN SLEEP SET FULL SLEEP SET KING SLEEP SET
REG. SALE \$1299 REG. SALE \$1799 REG. SALE \$2499
Plus Additional \$50 to \$150 Off Closeout

PRESTIGE LUXURY ULTRA PILLOWTOP
Sealy \$988
Closeout! NOW
QUEEN 2PC LUXURY SLEEP SET • REGULAR AT \$1299
\$798 \$958 \$1298
TWIN SLEEP SET FULL SLEEP SET KING SLEEP SET
REG. AT \$1599 REG. AT \$1899 REG. AT \$2599
Plus Additional \$50 to \$150 Off Closeout

Visco Memory Eurotop Conforming Plush
Beautyrest \$1199
RollBack! Queen 2pc. Set Was \$1999
SALE ROLLBACK NOW
Twin 2pc Set \$1249 \$500 \$749
Full 2pc Set \$1389 \$500 \$889
Queen 2pc Set \$1589 \$500 \$1089
King 2pc Set \$1699 \$500 \$1199
Remember! Bonus Coupons Too! On Qualifying Sets

WorldClass® Late Latex Visco Azure
Beautyrest \$1399
RollBack! Queen 2pc. Set Was \$1999
SALE ROLLBACK NOW
Twin 2pc Set \$1449 \$500 \$949
Full 2pc Set \$1589 \$500 \$1089
Queen 2pc Set \$1789 \$500 \$1289
King 2pc Set \$1899 \$500 \$1399
Shop and Compare "Luxury Sleep For Less!"

WorldClass® Exceptional Point-Ax-Rockes Pillowtop
Beautyrest \$1799
RollBack! Queen 2pc. Set Was \$2299
SALE ROLLBACK NOW
Twin 2pc Set \$1849 \$500 \$1349
Full 2pc Set \$1989 \$500 \$1489
Queen 2pc Set \$2189 \$500 \$1689
King 2pc Set \$2299 \$500 \$1799
Plus Pay No Sales Tax on all Beautyrest Sets

Plus Your Choice of any 2 July 4th Bonuses

JULY 4TH BONUS #1
FREE "HARVARD" BEDFRAME
Receive a heavy duty "Harvard" Roller Bedframe with any sleep set purchase \$699 & up
Expires July 4th 2006
COUPON • COUPON • COUPON • COUPON

JULY 4TH BONUS #2
Sleep FREE! ONE YEAR!
Choose your new sleep set wisely, sleep great tonight and Pay No Interest at No Payments up to One Year. *See Store For Details
COUPON • COUPON • COUPON • COUPON

JULY 4TH BONUS #3
FREE Visco-Elastic Memory Foam Contour Pillow
With any sleep set purchase \$699 and up
Hurry! Supplies limited to first 100 Sleep Set purchases. Expires July 4th 2006
COUPON • COUPON • COUPON • COUPON

JULY 4TH BONUS #4
FREE DELIVERY* SETUP* REMOVAL*
Minimum Purchase Required
OF OLD BEDDING
COUPON • COUPON • COUPON • COUPON

Signature Collection MORGAN LATEX SUPER PLUSH PILLOWTOP
Sealy \$2599
Closeout! NOW
QUEEN 2PC LUXURY SLEEP SET • REGULAR AT \$2599
TWIN SLEEP SET FULL SLEEP SET KING SLEEP SET
REG. AT \$2139 REG. AT \$2499 REG. AT \$3379
Plus Additional \$50 to \$150 Off Closeout



"We Simply Do it Better!"



Super Bonus July 4th Buy!

NOW ONLY!

Ultra Premium
Luxury Latex Comfort
Your Choice Plush or Firm

\$999

Queen 2pc. Sleep Set

Posturepedic
Signature Collection
THIS POSTUREPEDIC DEAL
JUST CAN'T BE BEAT
Was \$1999

*after Closeout Cash Coupon applied.

"Bull Pen" Bonus Buys!

Mattress World	Mattress World	Mattress World	Mattress World
Signature Collection Muskogon	Signature Collection Yukon	Signature Collection Peloskey Gentle Firm	Signature Collection Peloskey
\$109 TWIN MATTRESS	\$139 TWIN MATTRESS	\$259 TWIN MATTRESS	\$299 TWIN MATTRESS
\$199 \$159 TWIN 2pc. FULL MATT.	\$229 \$189 TWIN 2pc. FULL MATT.	\$348 \$298 TWIN 2pc. FULL MATT.	\$399 \$389 TWIN 2pc. FULL MATT.
\$269 \$189 FULL SET QUEEN MATT.	\$299 \$229 FULL SET QUEEN MATT.	\$389 \$299 FULL SET QUEEN MATT.	\$489 \$399 FULL SET QUEEN MATT.
\$299 QUEEN SET	\$369 \$599 QUEEN SET KING SET	\$399 \$649 QUEEN SET KING SET	\$499 \$749 QUEEN SET KING SET

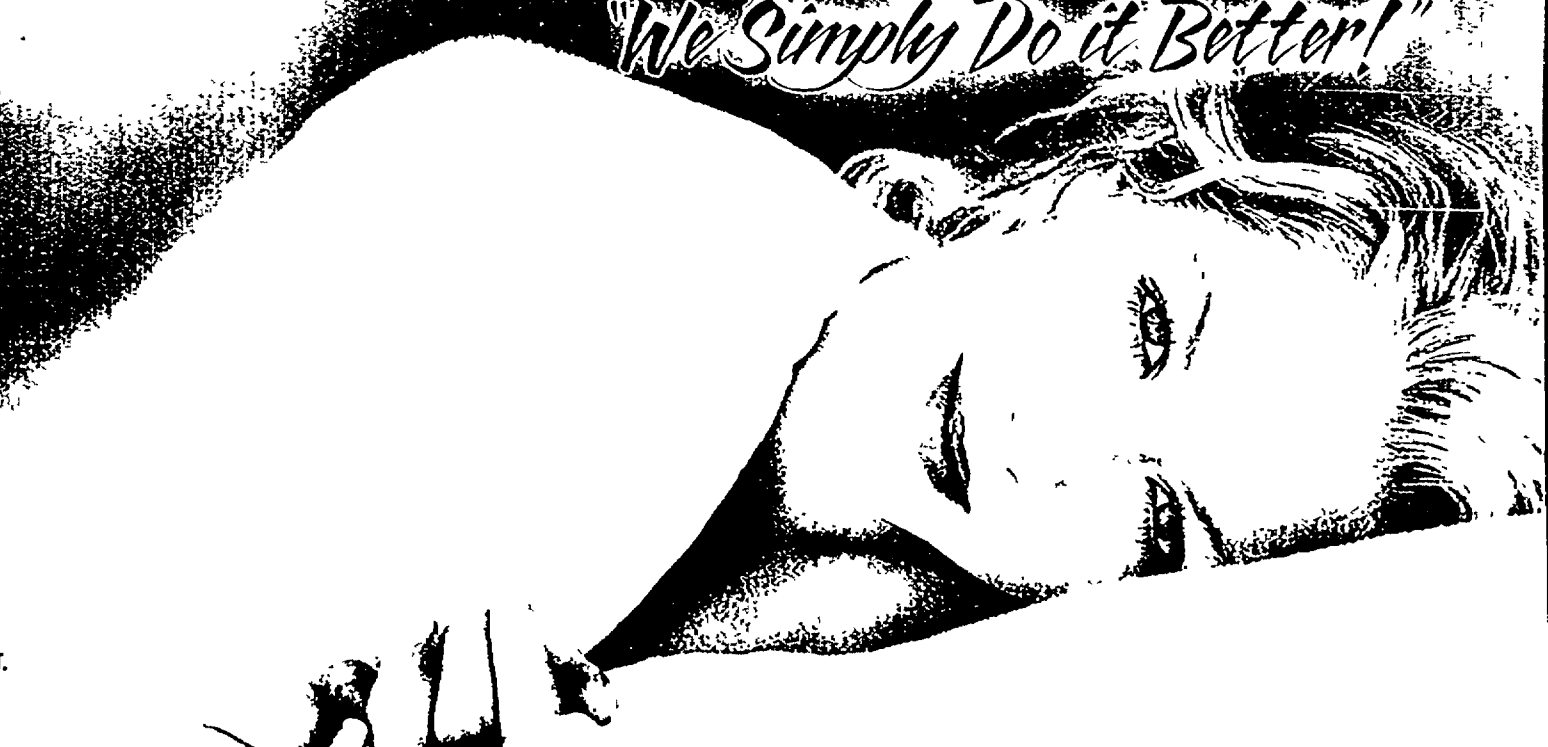

Never Before!...Never Again!

MODEL CLOSEOUT

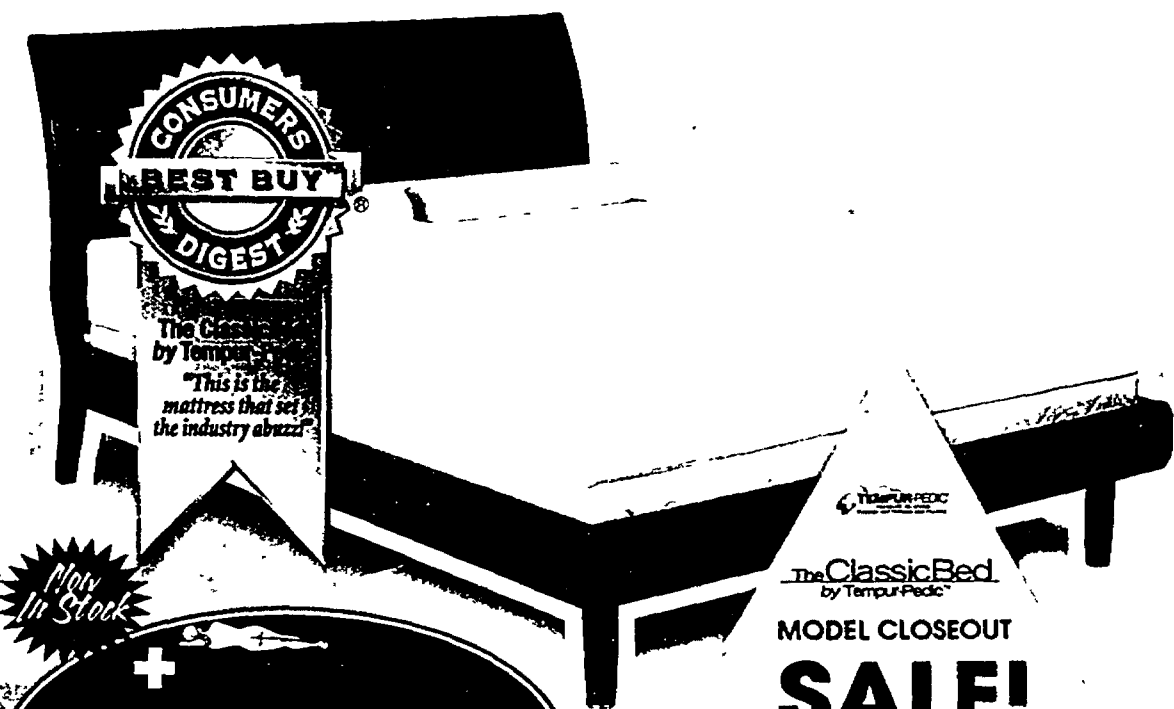

GrandBed™
The Ultimate
Luxury Bed

SALE!
BIG

TEMPUR-PEDIC®
PRESSURE RELIEVING
SWEDISH MATTRESSES AND PILLOWS

Changing the way the world sleeps!

Americas Premium Luxury Brand...



The Original
FOAM ENCASED

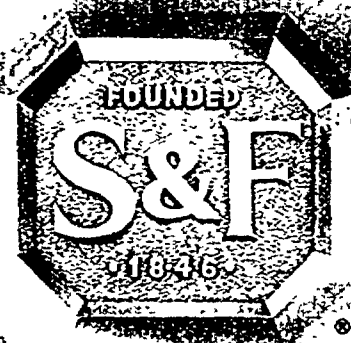

STEARNS & FOSTER
Sleep Exceptionally...

Come and experience the all new
Luxurious 2006 Stearns & Foster
Collection Pamper yourself in luxury...
The way it should be, now for a limited
time the complete 2006 Stearns & Foster sleep
collection are on at 40% OFF

NOW 40% OFF

Plus Sleep FREE FOR One Year!
On all Luxury STEARNS & FOSTER

Bonus Coupon!
An Additional...
10% OFF
Yes! Take an additional 10% Off Already
Drastically Reduced Sale Prices
Exp. July 4, 2006
COUPON • COUPON • COUPON

Now 14 Convenient Locations

Livonia Superstore 19276 Middlebelt Rd. (248) 615-4999	Howell Superstore 871 S. Linton Road (517) 552-2000	Utica Superstore 45040 North Point Road (586) 323-0477	Royal Oak Superstore 32500 Woodward Ave. (248) 549-1002
Westland Superstore 35147 Warren Road (734) 641-0300	Ann Arbor Superstore 3550 Washtenaw Ave. (734) 975-6982	Novi Superstore West Oaks II Plaza (248) 344-7110	E. Lansing/Okemos Superstore 2660 E. Grand River Ave. (517) 336-4355
Brighton Superstore 9990 E. Grand River (810) 225-3333	Troy Superstore 272 John R. Road (248) 588-2000	Lansing Superstore 8741 W. Saginaw (517) 627-8552	WOODHAVEN Superstore 18930 West Rd. (734) 676-3073

Now Open!

Mattress World SUPERSTORE

"We Simply Do it Better!"

Open
4th of July

Open 10am-9pm
Saturday 10am-7pm
Sunday 12am-5pm



*Minimum purchase \$699 required to receive all 2 of 4 Bonuses, sleep free up to one year. \$1299 & up under \$1299 receives 6 months deferred interest and payments, restrictions apply on Tempur-Pedic free pillow offer 1 for twin, 2 for full, queen, and king sets. prior sale excluded. See store for additional in store exclusive promotions and clearance merchandise. Posturepedic closeout cash coupon excluded True Form and Spring Free.

20% OFF SELECT LIGHTING & CEILING FANS**



You can do it. We can help.

\$89.97
CORDLESS STRAIGHT
SHAFT TRIMMER/EDGER
12 Volt. (683958)

\$69.97
CORDLESS
HEDGE TRIMMER
14.4 Volt
22".
(810015)

BLACK & DECKER

\$34.96
CORDLESS
GRASS SHEAR
4.8 Volt. (498472)

\$349
SANBRISA
5-PIECE PATIO SET
44" Scratch-resistant tempered
glass tabletop. 4 chairs with
cushions. (620719)



\$2.50
1-QUART
ASSORTED
PERENNIALS
(622616)

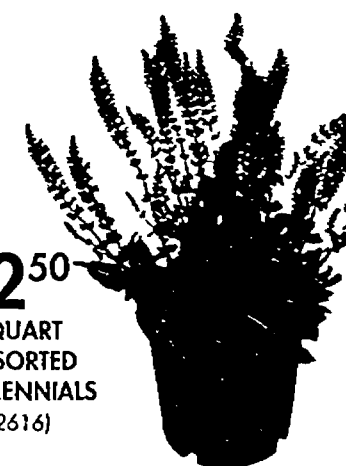

\$199
CHARBROIL® PERFORMANCE
SERIES™ GAS GRILL
WITH SIDE BURNER
45,000 BTU. (135788)

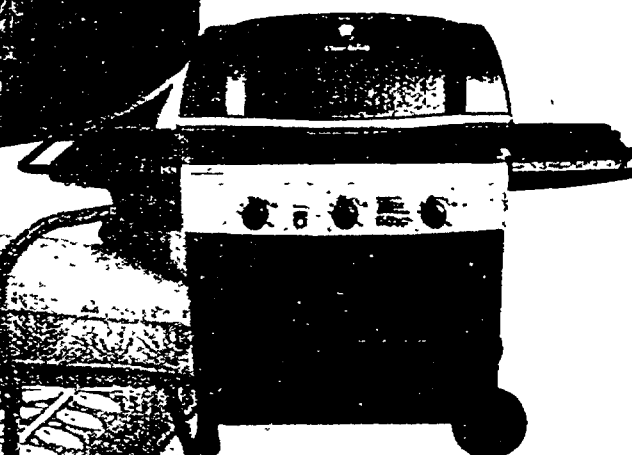

GET THE BACKYARD READY FOR THE BIG WEEKEND

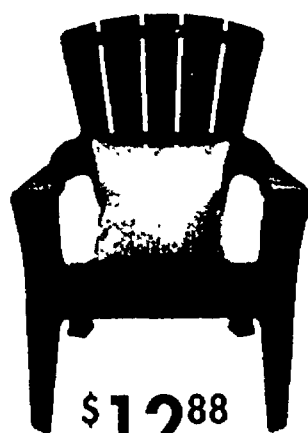

\$12.88

ADIRONDACK CHAIR
Stackable for easy storage.
Pillow sold separately. (215319)

\$5.97 EA.
MILLSTEAD
4"x4"-8'
PRESSURE
TREATED POST
Approved for ground
contact.
(256276)



4 for \$10
2 CU. FT. CYPRESS MULCH
(304549)



LIMITED TIME OFFER!
\$39 WAS \$49
HAMPTON BAY 6-PACK METAL
SOLAR LIGHT KIT (386038)



\$11.98 13 LBS.
VIGORO®
FERTILIZER
PLUS INSECT
CONTROL
5,000 SQ. FT.
(129986)

\$15.88 13.6 LBS.
SCOTT'S®
TURF BUILDER WITH
SUMMERGUARD™
5,000 SQ. FT.
(573037)



YOUR LAWN AND GARDEN AUTHORITY

Grow a better garden with expert advice from our Certified Nursery Consultants.

\$6⁹⁹

10" SUMMER ANNUALS HANGING BASKET

(601420)



New Guinea Impatiens

\$3⁹⁹

8" PREMIUM ANNUAL
(601423)



Dahlia

\$4⁹⁹

306-PACK ASSORTED ANNUALS
(398373)



Marigolds

FRESH PLANTS



A. 2-GALLON GOLD POT SHRUBS

(255104)

\$10

B. 2-GALLON UPRIGHT YEWE

(120915)

\$10⁹⁶

C. 3-GALLON WEIGELA

(916978)

\$16⁹⁶

A. 3-GALLON ASSORTED SPIREA

(916897)

\$16⁹⁶

B. 3-GALLON ASSORTED POTENTILLA

(589830)

\$16⁹⁶

C. 3-GALLON VIBURNUM

(329458)

\$18⁹⁶

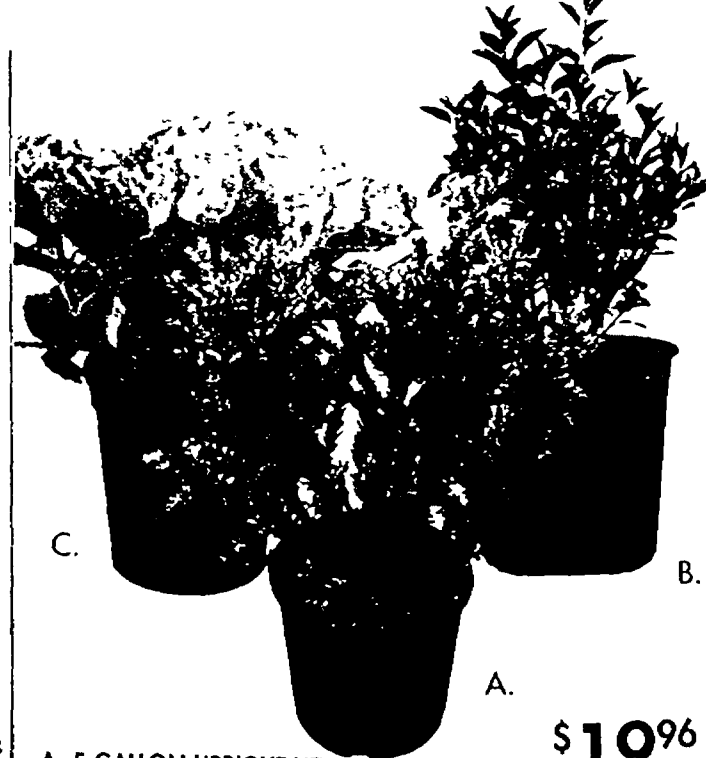
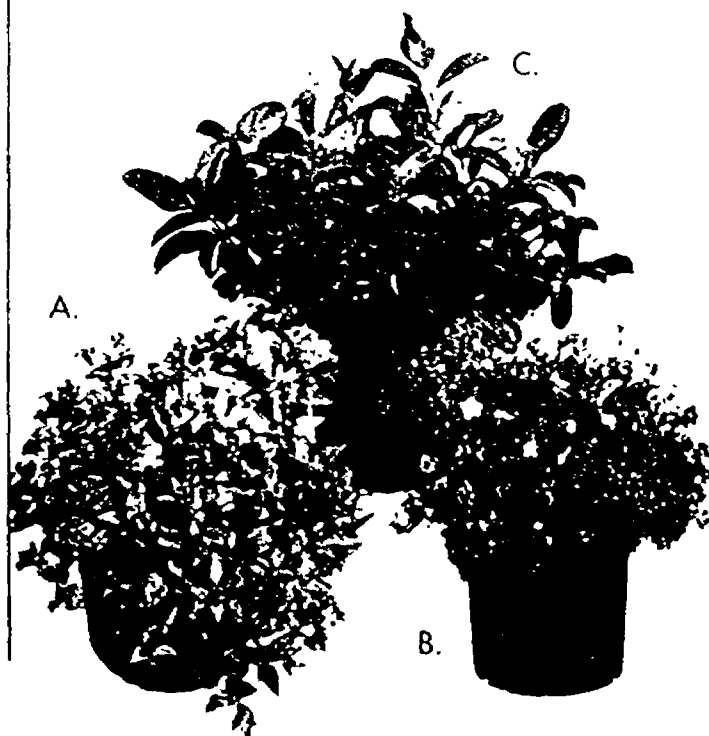

A. 5-GALLON UPRIGHT YEWE

(142920)

\$19⁹⁶

B. 5-GALLON PURPLE LEAF SANDCHERRY

(839476)

\$24⁹⁶

C. 5-GALLON HYDRANGEA

(447372)

\$27⁹⁶



20% OFF SELECT LIGHTING & CEILING FANS



4 for \$10
QUART
ASSORTED
PERENNIALS
(622616)

Salvia



\$5.49
GALLON
ASSORTED
PERENNIALS
(178170)

Dianthus



\$6.49
GALLON
ASSORTED
HOSTAS
(280658)



\$6.99
EXCLUSIVE!
2.6-QUART VIVA!
PERENNIALS
(579958)

Delphinium

ALWAYS SHIPPING AND IN-STOCK

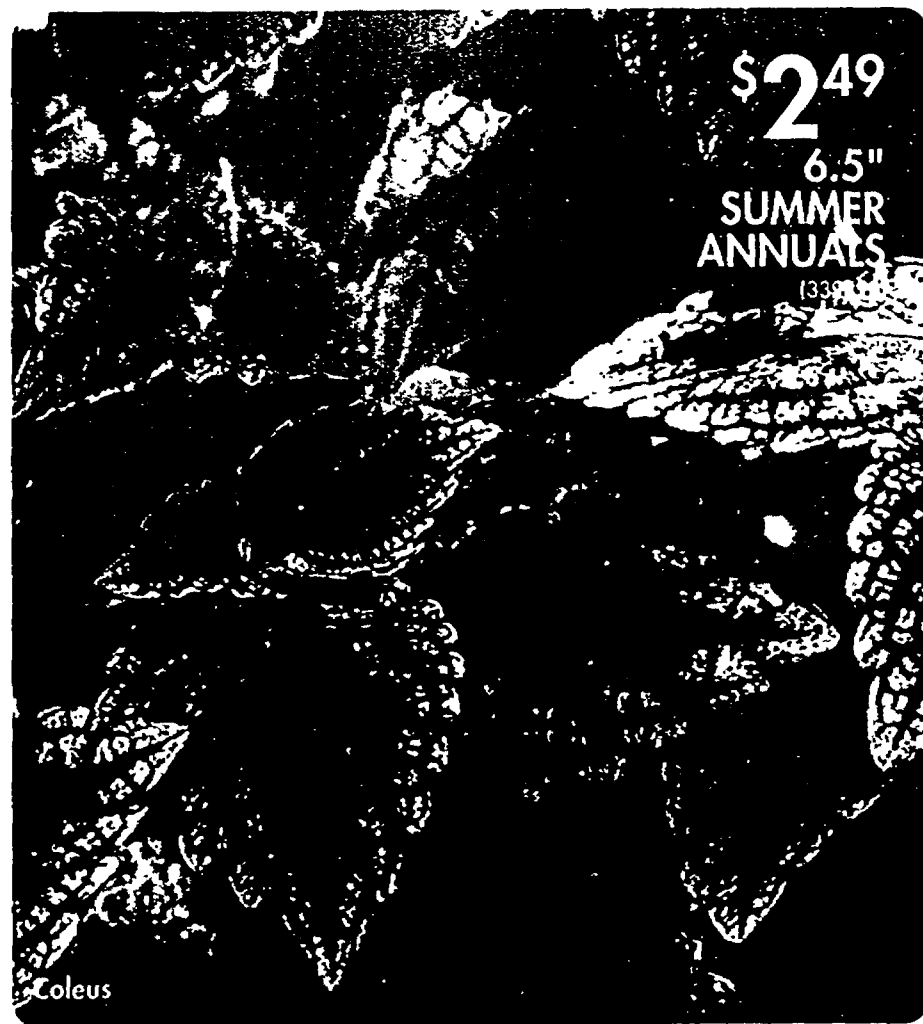

\$2.49
6.5"
SUMMER
ANNUALS
(339155)

Coleus

\$99.97

OUTDOOR SINK
STATION WITH
HOSE REEL

Perfect for outdoor gardening,
barbecuing, and car and pet
cleaning. Auto wind hose reel
with 150ft capacity and swivel
faucet.. (482522)

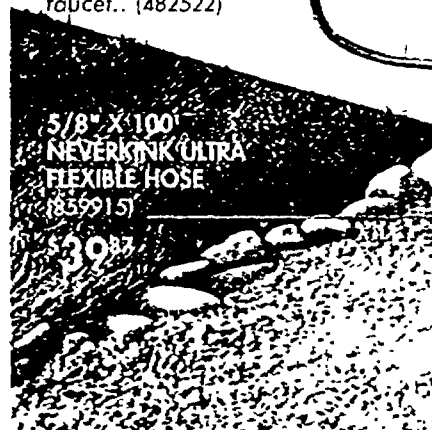

5/8" X 100'
NEVERKINK ULTRA
FLEXIBLE HOSE
(835915)

\$39.87

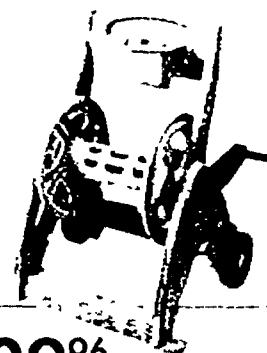
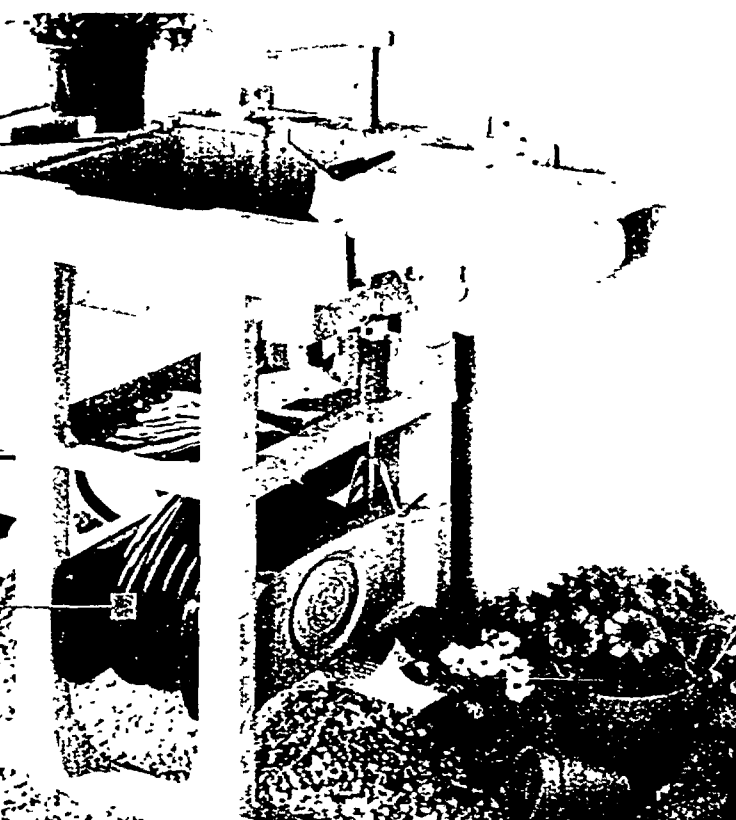

\$29.96

225' ASSEMBLED HOSE CART
(463976)

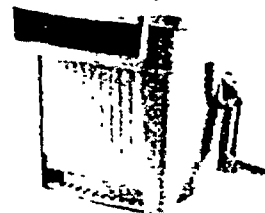

\$19.99

ASSEMBLED HOSE HIDEAWAY
(386335)

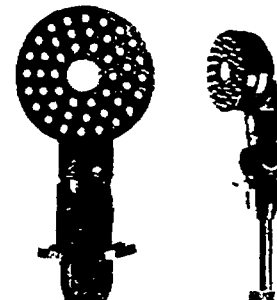

\$9.48

36" WATERING WAND
(575439)

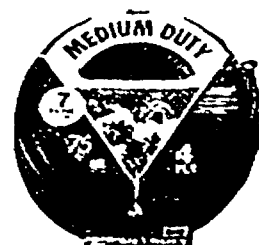

\$19.98

5/8" X 75'
MEDIUM-DUTY GARDEN HOSE
(716499)

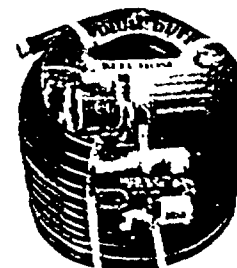

\$29

5/8" X 150'
MEDIUM-DUTY HOSE
(224632)

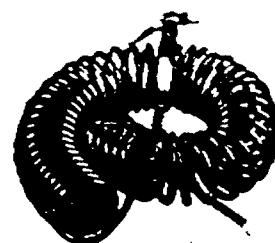

\$32.76

60' COIL HOSE
WITH NOZZLE
(350683)



\$2.95

**NEW! EXCLUSIVE
NATURAL IMPRESSIONS
FLAGSTONE -
CHARCOAL/TAN**

Innovative flagstone offers the convenience,
stability, and durability of concrete walls and
the beauty of a slate wall (280466)

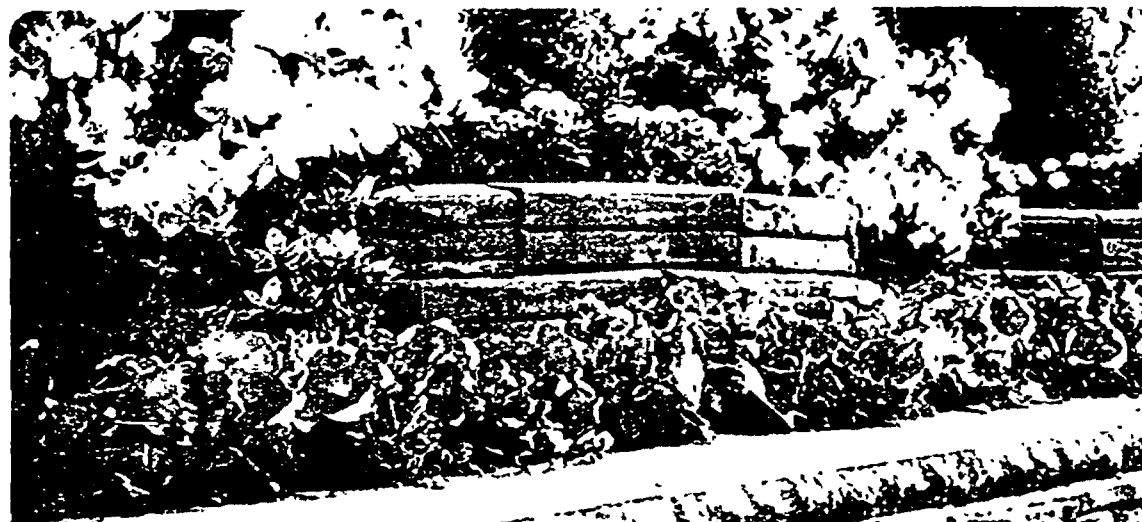

\$1.79

**12" ASPEN WALL
RED/CHARCOAL
(417635)**



\$1.77

**12" RETAINING WALL - BUFF
(166349)**

**NEW! NATURAL IMPRESSIONS
CHARCOAL/TAN CAP
(283728) \$2.75**

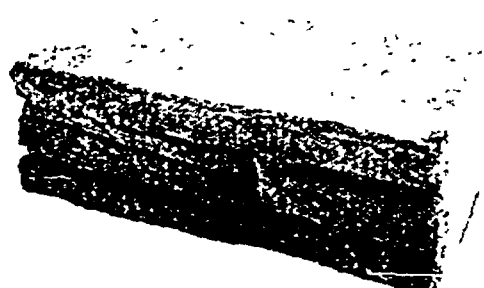

**NEW! NATURAL IMPRESSIONS FLAGSTONE: THE LOOK
OF STACKED SLATE STONE WITH EASY INSTALLATION**



\$2.89

**.5 CU. FT.
RED LAVA ROCK
(440897)**



\$2.67

**.5 CU. FT.
WHITE MARBLE CHIPS
(440943)**



\$2.48

**.5 CU. FT.
PEA PEBBLES
(440773)**



\$2.48

**.5 CU. FT.
POND PEBBLES
(440916)**



YOU CAN DO IT. WE CAN HELP.™

20% OFF SELECT LIGHTING & CEILING FANS

► 1-YEAR COLOR GUARD GUARANTEE



\$4.69

NATURE SCAPES
SIERRA RED MULCH
2 CU. FT.
(647218)



\$2.94

16" SQUARE BRICKFACE - RED
(915130)

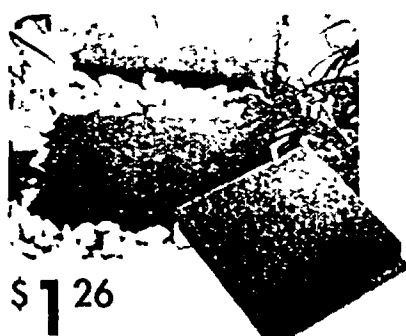

\$1.26

12" SQUARE STEPPING STONE - RED
(915068)

THE HOME DEPOT INSTALLATION SERVICES

SHEDS & PAVERS

Count on our network of licensed and insured professionals to handle the job from start to finish

- One stop-shop convenience
- Finance options available
- Plus all work is guaranteed by The Home Depot*

CALL 1-800-79-DEPOT FOR A
FREE IN-HOME CONSULTATION



\$998

ONLY \$28 PER MONTH*



FREE \$100 GIFT CARD
by mail-in rebate with the
purchase of the Rubbermaid
Big Max® Ultra Shed.**

BIG MAX® ULTRA STORAGE SHED†

Durable resin construction resists moisture and will not rust, fade, split or peel. Pitched roof chases away rain & snow. Includes 2 leak-proof skylights. Inside Dimensions - 6'9" x 10'3" x 7'8" (107041)

7'X7' STORAGE SHED† (545677)

\$547 ONLY \$16 PER MONTH*

7'X3-1/2' MAX® JR.† (100602)

\$398 ONLY \$17 PER MONTH*

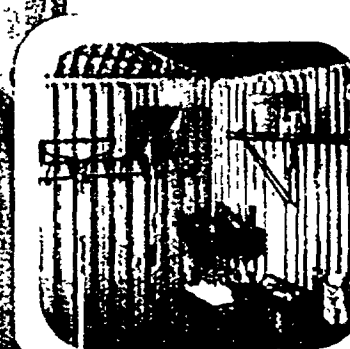

\$24.98 EA

BIG MAX® ACCESSORY KIT

Organize your Rubbermaid Big Max Shed! Our Accessory Kit is designed to make efficient use of your space and accommodate a variety of storage needs. (415639)

NO PAYMENTS, NO INTEREST FOR 12 MONTHS*

ON ANY INSTALLED FENCING, PAVER, SHED OR LANDSCAPE PURCHASE OF \$299 OR MORE MADE ON THE HOME DEPOT CONSUMER CREDIT CARD FROM JUNE 15, 2006 THROUGH JULY 5, 2006.



\$699

ONLY \$22 PER MONTH*

NEW LOW RETAIL!

10'X10' PRINCETON WOOD SHED†

64"Wx72"H door opening 10-year warranty (660356)

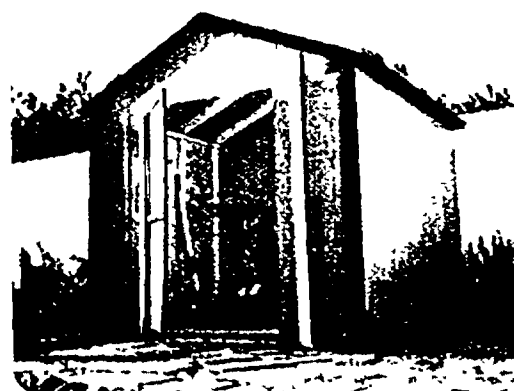

\$499

ONLY \$16 PER MONTH*

FREE FLOOR FRAME KIT†

8'X8' REGENT II SHED†

436 cu. ft. of storage space 48"Wx72"H door opening 10 year warranty (103123)

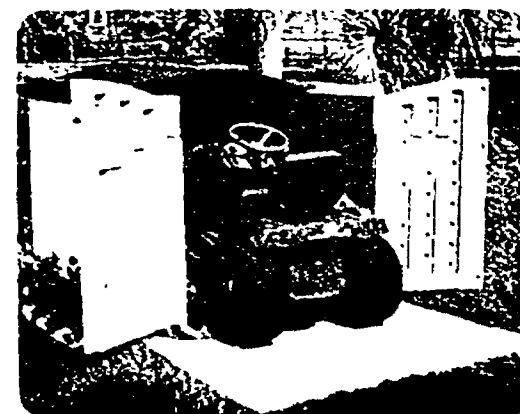

\$329

ONLY \$13 PER MONTH*

RUBBERMAID® SLIDE LID
STORAGE SHED†

92 cu. ft. of storage space. 60"x79"x54" overall measurements (814759)

VERTICAL STORAGE SHED† (491315)

\$259 ONLY \$13 PER MONTH*

LARGE HORIZONTAL GARDEN
STORAGE SHED† (305175)

\$199 ONLY \$10 PER MONTH*

* When purchased with The Home Depot consumer credit card. Additional terms apply. See page 27 for key credit terms. **Offer valid June 22, 2006 through July 19, 2006. Valid only at participating U.S. The Home Depot stores. See rebate form in store or online at www.homedepot.com for redemption details. †In-stock shed selection varies by store, see store for product availability.

► MASTER THE GRILL

Whether you love the taste of charcoal grilling or the convenience of gas grills, The Home Depot has everything you need to grill like a pro



\$11.98

**KINGSFORD®
TWINPACK
CHARCOAL**
(140476)

\$3.99

LIGHTER FLUID
(499092)

\$9.93

BBQ TOOL SET
Includes spatula, fork,
tongs and grilling
brush (899491)



PORCELAIN-ENAMELED HOOD
With center-mounted thermometer

\$499

ONLY \$16 PER MONTH*

**GENESIS®
SILVER B
GAS GRILL**

36,000 BTU, 611 sq. in. total
cooking surface with warming
rack and Warm-Up™ basket.

- Removable thermoset work surface
- Limited lifetime warranty (161210)

GENESIS® SILVER A (163218) \$399

GENESIS® SILVER C (544578) \$549

Charmglow

\$499

ONLY \$16 PER MONTH*

**CHARMGLOW®
GAS GRILL**

50,000 BTU and 896 sq. in.
of total cooking area 640
sq. in. of primary cooking
area (250310)

- 5 stainless steel burners
- 12,000 BTU side burner
- Stainless steel main burners and cooking grates

FREE ASSEMBLY** ON ALL GAS GRILLS

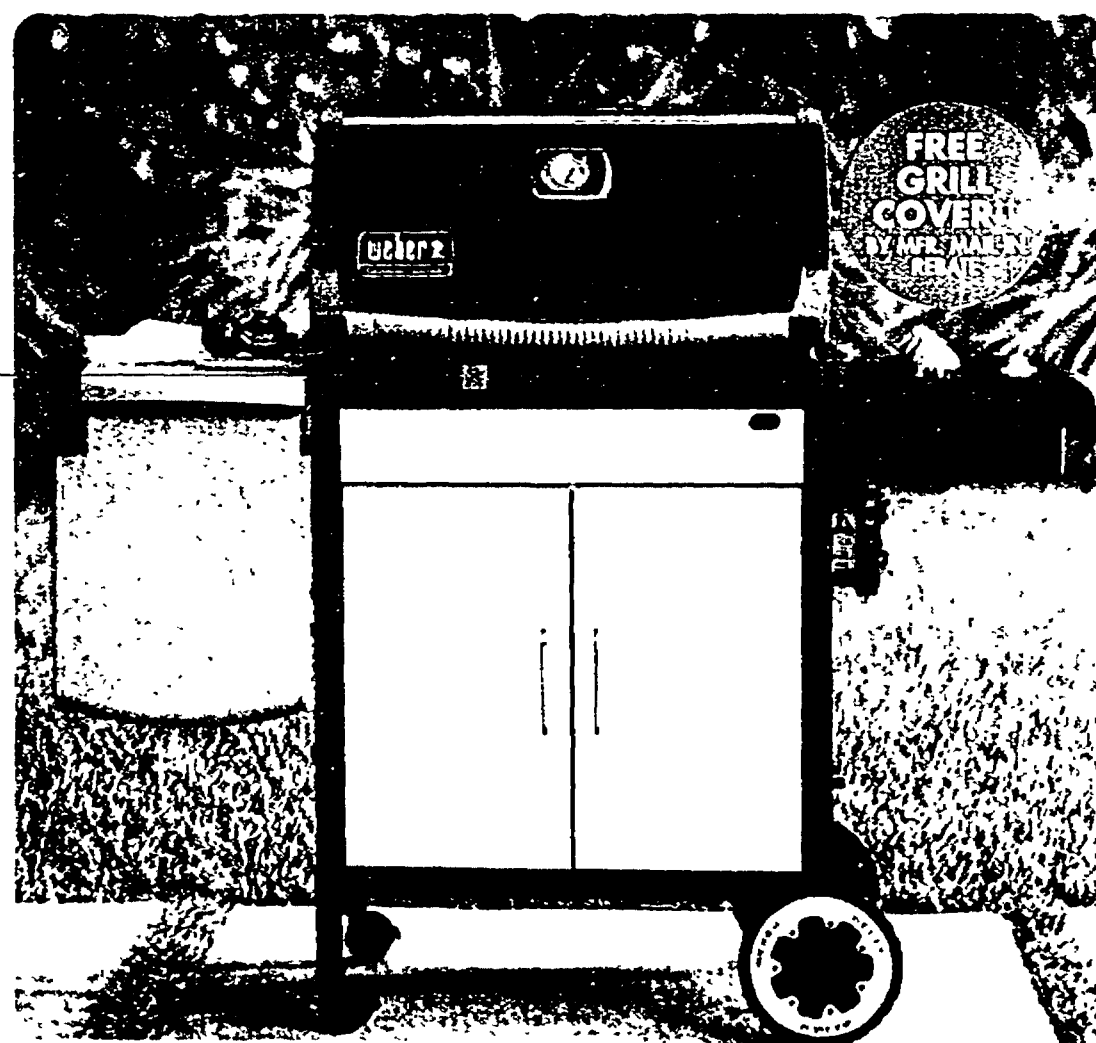

**FREE
GRILL
COVER**
BY MR. MALEN
REAR

FIND THE PERFECT GRILL @ HOMEDEPOT.COM/OUTDOORLIVING

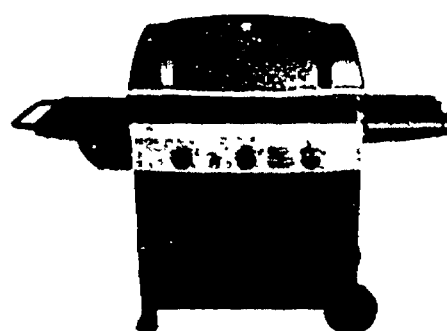

\$199

CHAR-BROIL® PERFORMANCE SERIES®
675 sq. in. total cooking area
45,000 BTU PerfectHeat™ even
heating cooking system (135788)

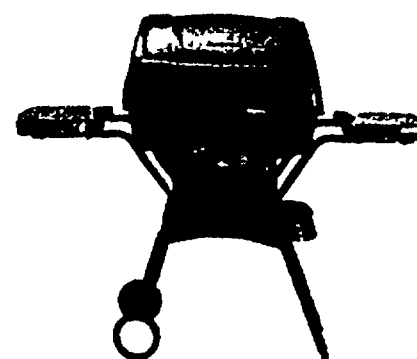

\$129

CHAR-BROIL® GAS GRILL
680 sq. in. total cooking area
40,000 BTU 2 EvenFlame™ Stainless
Steel Burners (122276)

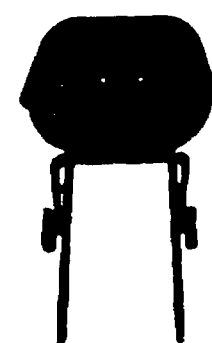

\$49

**AUSSIE® WALK-A-BOUT
CHARCOAL GRILL**
332 sq. in. total cooking
surface. (653327)

* When purchased on The Home Depot consumer credit card. Additional terms apply. See page 27 for details. ** Valid only at U.S. Puerto Rico and U.S. Virgin Islands The Home Depot stores. See store for details. By manufacturer's mail-in rebate when you buy Weber Silver A, Silver B or Silver C Series Gas Grill through June 28, 2006. Available only at U.S. The Home Depot stores. See rebate form in store or online at www.home-depot.com for redemption details. No credit if offer refused.



YOU CAN DO IT. WE CAN HELP.™

08/22/2006 12:34 9 14 18 19 23 25 26 27 28 30 34 34U 43 43U 45 50 57 60 88 97 102 115 138 173 176 177 178 246 282 290 303 310 327 330 335 338 392 403 405 447 448 10 15 15U 20 20U 39 39U 65 66 68 86 93 111 112 116 191 260 272 42 161U 17 21 21U 2 9 36 47 48 48U 87 134 196 64 67 72 75 101 106 109 127 131 139 141 156 157 158 164 165 206 207 208 214 235 237 247 262 270 298 300 304 314 322 323 332 342 366 371 383 391 445 5 8 13 16 17 40 42 50 73 113 122 129 147 148 152 160 163 167 171 175 211 212 230 231 233 244 302 50* 408 312 324 331 343 348 349 355 363 367 421 424 433 491 496 514 515 516 517 518 519 520 521 522 523 524 525 526 527 528 529 530 531 532 533 534 535 536 537 538 539 540 541 542 543 544 545 546 547 548 549 550 551 552 553 554 555 556 557 558 559 560 561 562 563 564 565 566 567 568 569 570 571 572 573 574 575 576 577 578 579 580 581 582 583 584 585 586 587 588 589 590 591 592 593 594 595 596 597 598 599 600 601 602 603 604 605 606 607 608 609 610 611 612 613 614 615 616 617 618 619 620 621 622 623 624 625 626 627 628 629 630 631 632 633 634 635 636 637 638 639 640 641 642 643 644 645 646 647 648 649 650 651 652 653 654 655 656 657 658 659 660 661 662 663 664 665 666 667 668 669 670 671 672 673 674 675 676 677 678 679 680 681 682 683 684 685 686 687 688 689 690 691 692 693 694 695 696 697 698 699 700 701 702 703 704 705 706 707 708 709 710 711 712 713 714 715 716 717 718 719 720 721 722 723 724 725 726 727 728 729 730 731 732 733 734 735 736 737 738 739 740 741 742 743 744 745 746 747 748 749 750 751 752 753 754 755 756 757 758 759 760 761 762 763 764 765 766 767 768 769 770 771 772 773 774 775 776 777 778 779 780 781 782 783 784 785 786 787 788 789 790 791 792 793 794 795 796 797 798 799 800 801 802 803 804 805 806 807 808 809 810 811 812 813 814 815 816 817 818 819 820 821 822 823 824 825 826 827 828 829 830 831 832 833 834 835 836 837 838 839 840 841 842 843 844 845 846 847 848 849 850 851 852 853 854 855 856 857 858 859 860 861 862 863 864 865 866 867 868 869 870 871 872 873 874 875 876 877 878 879 880 881 882 883 884 885 886 887 888 889 890 891 892 893 894 895 896 897 898 899 900 901 902 903 904 905 906 907 908 909 910 911 912 913 914 915 916 917 918 919 920 921 922 923 924 925 926 927 928 929 930 931 932 933 934 935 936 937 938 939 940 941 942 943 944 945 946 947 948 949 950 951 952 953 954 955 956 957 958 959 960 961 962 963 964 965 966 967 968 969 970 971 972 973 974 975 976 977 978 979 980 981 982 983 984 985 986 987 988 989 990 991 992 993 994 995 996 997 998 999 1000

20% OFF SELECT LIGHTING & CEILING FANS

TAKE THE WORK OUT OF WEED & INSECT CONTROL

Superior selection. The most trusted brands. New, innovative solutions. All under one roof. And all at guaranteed low prices.*



SPECIAL BUY

\$9.99

**ROUNDUP®
READY-TO-USE
1 GALLON**

Rainproof in 2 hours. Results in 24 hours. Kills weeds to the root so they don't come back. (131997)

\$14.98

**ROUNDUP® PULL 'N SPRAY
1.33 GAL.
(123257)**

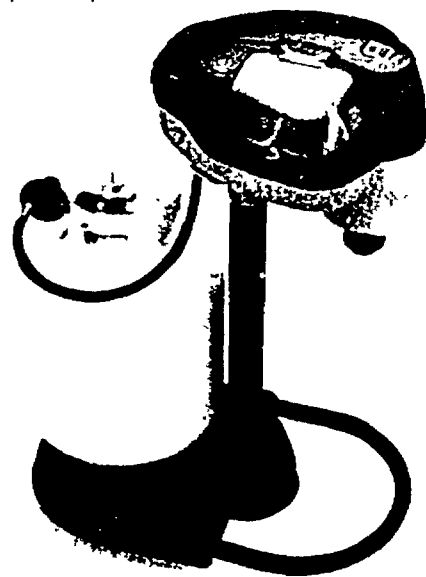

\$295 ONLY \$13 PER MONTH*
**DEFENDER MOSQUITO
MAGNET®**

Protects up to 1/2 acre from mosquitoes and other biting insects. Provides odorless and silent pest protection 24 hours a day. (238044)

\$495 ONLY \$16 PER MONTH*
LIBERTY MOSQUITO MAGNET®
(461770)

**BUY A MOSQUITO MAGNET® BEFORE
JUNE 30TH AND SAVE UP TO \$75
BY MANUFACTURER'S MAIL IN REBATE.**

- DEFENDER - SAVE \$25
- LIBERTY & LIBERTY PLUS - SAVE \$50
- PRO - SAVE \$75

Rebate form available at
www.mosquitomagnet.com/rebate

► WEED CONTROL



\$18.98

**ROUNDUP® EXTENDED
CONTROL 1.33 GAL.
(375411)**



\$9.98

**ORTHO® SEASON-LONG
GRASS & WEED KILLER
GALLON
(267165)**



\$11.88

**SCOTT'S® LAWN
FUNGUS CONTROL
5,000 SQ. FT.
(572291)**



\$7.97

**TRIPLESTRIKE® GRASS &
WEED KILLER GALLON
(590529)**



\$19.94

**ROUNDUP® 2 GAL. PRO
TANK SPRAYER (820279)**



\$5.89

**FUNGICIDE 3®
READY-TO-USE 24 OZ.
(127993)**

► PEST CONTROL



\$14.98

**HAVAHART® CRITTER
RIDDER 2.2 LBS. (249975)**



\$12.57

**SEVIN® BUG KILLER
CONCENTRATE QUART
(204170)**



\$7.99

**HOME DEFENSE® MAX™
INSECT KILLER GAL.
(577923)**



\$8.98

**BUG-B-GON® MAX™
INSECT KILLER FOR LAWN
10 LBS. (513484)**

\$13.97 1.33 GAL. (579700)

\$15.94 20 LBS. (221472)



\$9.47

**CUTTER® BUG FREE
BACKYARD™ HOSE-END
QUART (312080)**



\$4.69

**OFF® DEEP WOODS
REPELLENT SPRAY 6 OZ.
(779164)**

6'X6' WINDHAM
VINYL FENCE PANEL
(198354)

6'X6' LATTICE TOP
VINYL FENCE PANEL
(533611)

SPECIAL ORDER
6'X6' WINDHAM WICKER
VINYL FENCE PANEL

SPECIAL ORDER
48"X8' VINYL
CHESAPEAKE
SCALLOP PANEL



FREE \$50 GIFT CARD BY MAIL-IN REBATE**
RECEIVE A \$50 THD GIFT CARD FOR EVERY \$500 SPENT ON VERANDA PRODUCTS

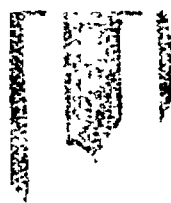

ENDURING PRODUCTS, ENDURING BEAUTY
Because it never needs painting, staining or scraping, vinyl fencing brings a fresh look and lasting beauty to your property. Our exclusive Veranda brand stands for enduring quality and low-maintenance durability in fencing. From pickets to privacy, traditional to contemporary, we offer an extensive selection of styles that are always in fashion.

\$39⁹⁷

VERANDA 3'X8' CLASSIC PICKET VINYL FENCE PANEL

Low maintenance, never needs painting. Won't fade, peel or rust. Picket styling adds charm and low maintenance finish never fades, peels, rusts or requires painting (199589)

First and post tops shown sold separately. Panels vary by store. Check location for special order or in-stock availability. Pricing stated is for panels and pockets only, professional installation is available for an additional charge.

NO PAYMENTS, NO INTEREST FOR 12 MONTHS*

ON ANY INSTALLED FENCING, PAVER, SHED OR LANDSCAPE PURCHASE OF \$299 OR MORE MADE ON THE HOME DEPOT CONSUMER CREDIT CARD FROM JUNE 15, 2006 THROUGH JULY 5, 2006.

ToolRental

OPEN 7 DAYS A WEEK

Get in, get out and get back to work fast with every tool you need. Rent by the hour, day or week, all for a guaranteed low price. **

**Minimum 4 hour rental

**INSTALLATION
SERVICES**

FENCING INSTALLED FOR YOU

Our network of licensed professionals will take care of all the details so you don't have to. And we'll guarantee all work.

**CALL 1-800-79-DEPOT FOR A FREE
IN-HOME CONSULTATION.**



YOU CAN DO IT, WE CAN HELP.



\$43⁹⁷



**6'X8' PREMIUM NO. 1
PRESSURE TREATED DOG-
EARED FENCE PANEL**
Durable 5/8"x6" pickets
have been treated to resist
insects, rot and decay
(872671)

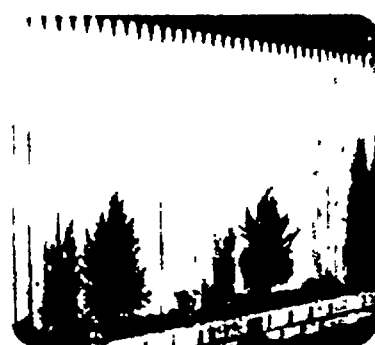

\$23⁹⁷



**6'X8' NO. 1 SPRUCE PINE
FIR STOCKADE FENCE PANEL**
Invest in the highest quality
with these pre-cut grade
7 boards.

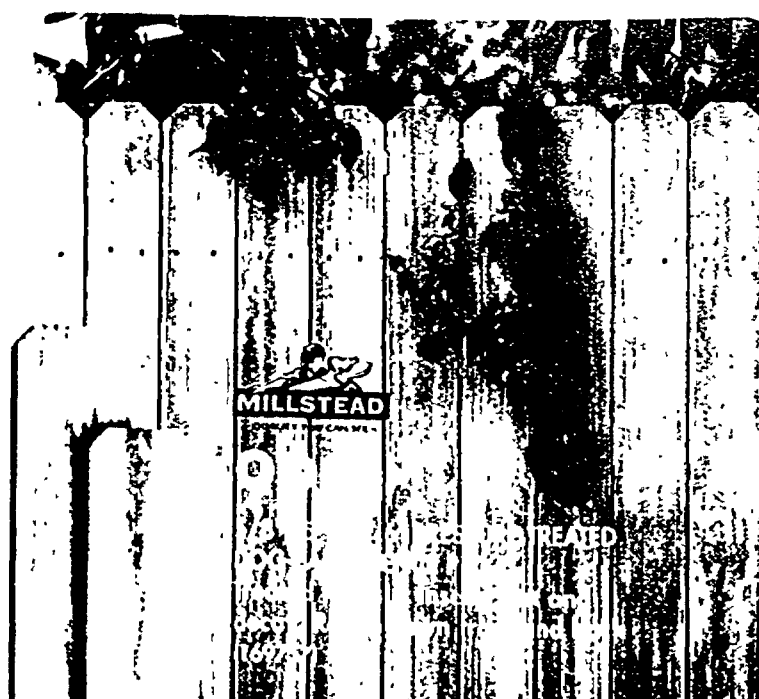

Attention Lumber Customers:

[illegible]

57.72.156.237 300 323 452 6.22 6

ampl

20% OFF SELECT LIGHTING & CEILING FANS



**FREE \$50 GIFT CARD
BY MAIL-IN REBATE***

VERANDA COMPOSITE DECKING
Veranda is a composite material manufactured using wood fiber and resins. No need for restaining, waterproofing or sanding. Slate Gray (featured) is available in stock.

SIZE	8'	12'	16'
5/4"x6"	\$14 ⁹⁷	\$21 ⁹⁷	\$28 ⁹⁷

Cascade Redwood,
Tuscan Walnut or Buff
Cedar colors available
through special order.
See store for details



► POST TOPS

YOUR CHOICE

\$1⁹⁷ EA



AMERICAN GOTHIC (440517)

PT BALL TOP (429323)

YOUR CHOICE
SPECIAL ORDER

\$7⁹⁷ EA



4"x4" COPPER POST CAP (616197)

4"x4" STAINLESS STEEL POST CAP (384636)

YOUR CHOICE
SPECIAL ORDER

\$12⁹⁷ EA



4"x4" GRAPEVINE TIFFANY POST CAP

4"x4" SUNFLOWER TIFFANY POST CAP

GET DECKED OUT THIS SUMMER WITH VERANDA

\$16⁹⁷ EA

FREE \$50 GIFT CARD
BY MAIL-IN REBATE
4'x8' WHITE VERANDA
VINYL LATTICE
(536763)

2'x8' WHITE VERANDA
VINYL LATTICE (726653) **\$9⁹⁷** EA



MULTIPLE COLORS TO CHOOSE FROM

\$7⁹⁷ EA

4'x8' PREMIUM PRESSURE
TREATED LATTICE PANEL
(441925)

1/2"-2'x8' WOODEN
LATTICE (386299)
\$5⁹⁷ EA

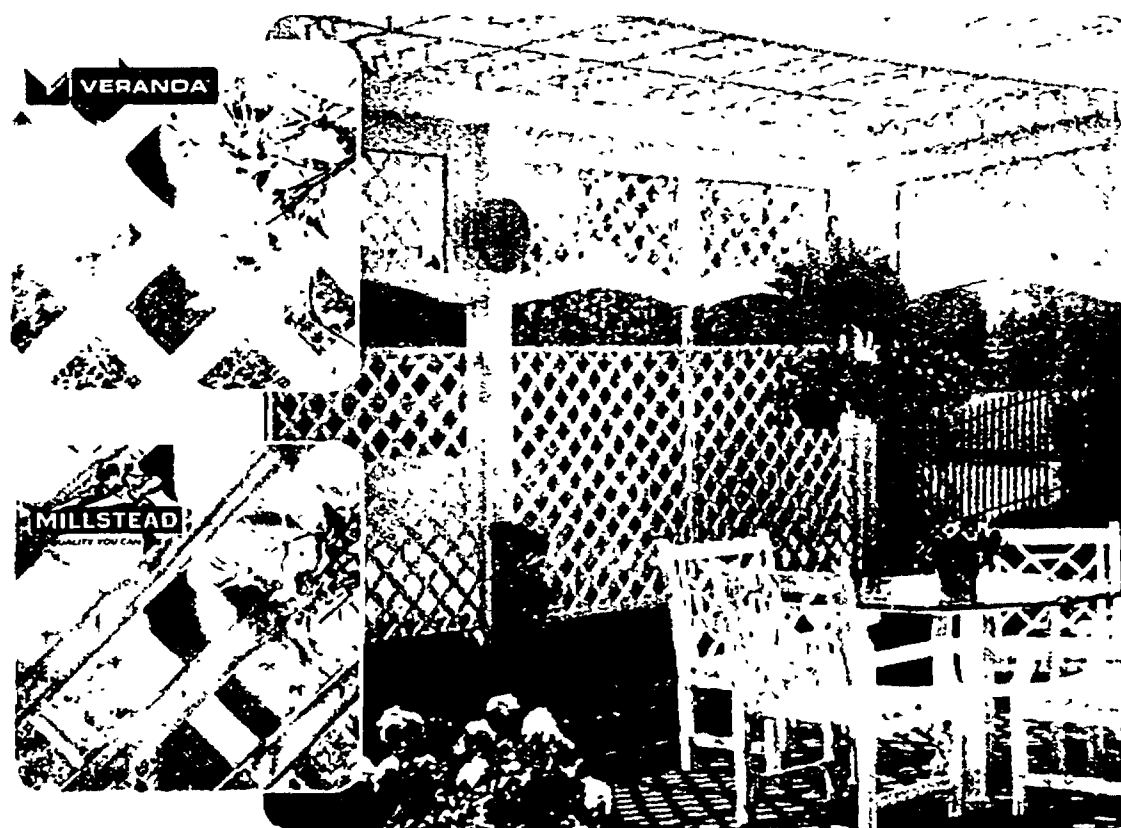

Special Order

COUNTLESS DECORATIVE PANELS, CAPS AND MORE

What's in store is just the beginning. Check out
our Special Order Catalogue to learn about a
myriad of ways to customize your fence



32-1/4" ARCH RAIL
14PK

\$59⁹⁷ EA



3/4"x32" ROUND
BALUSTER 15PK

\$32⁹⁷ EA

Attention Lumber Customers: Prices in this ad may vary from the actual price at the time of purchase. We adjust our prices daily to the lumber commodity market. In-stock post cap selection varies by store; see store for product availability. Qualifying total is based on pre-tax price. Offer valid on a single receipt purchase. Offer valid on purchases made between 6/22/06 and 7/5/06. Limit 10 per household. See rebate form for complete details.



PARTNER OF THE YEAR

MAXIMIZE YOUR
ENERGY SAVINGS
AND RECEIVE UP TO
A \$500 TAX CREDIT

By purchasing ENERGY STAR
qualified products and making energy-
saving improvements to your home,
you may be eligible to receive a tax
credit under The Energy Tax Incentives
Act of 2005 (H.R. 6).

Visit www.energystar.gov to learn more.
Please consult your tax advisor for more details.

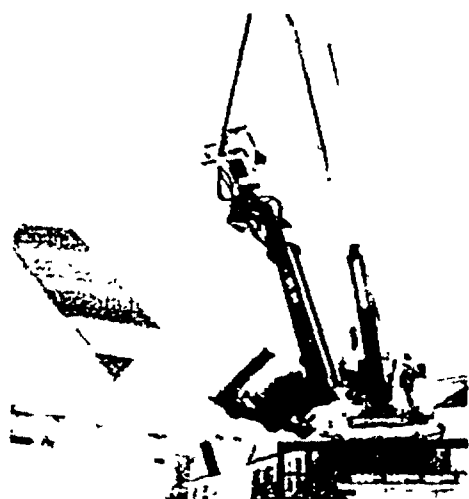

DRYWALL DELIVERY OPTIONS FOR ANY JOB

SET OFF - Delivered curbside and placed
in driveway

BOOM DELIVERY - Ideal for three story
buildings or less

STOCK & SCATTER - Drywall is distributed
by boom truck throughout jobsite

Additional delivery options. See store for details.



YOU CAN DO IT. WE CAN HELP.™

RECEIVE A FREE \$75 GIFT CARD**

TO THE HOME DEPOT WITH \$250 PURCHASE OF FIBERGLASS INSULATION



R-VALUES
The higher the
R-Value, the
greater the
insulating power



\$10⁴⁰

ONLY 26¢ PER SQ. FT.

R-13 15" KRAFT FACED ROLL INSULATION

Covers 40 sq. ft. 3-1/2"x15"x32". Insulate your walls and floors in this R-13
insulation. Features a built-in vapor barrier and helps control noise. (375004)

TYPE	WIDTH	DESCRIPTION	SQ. FT.	SKU	PRICE	SQ. FT.
R-13	15"	KRAFT FACED ROLL/BATT	88.12	(695416)	\$32 ⁶¹	37 [¢]
R-19	15"	UNFACED BATTS	77.50	(508177)	\$31 ⁷⁸	41 [¢]
R-25	15"	UNFACED ROLL	33.13	(125140)	\$19 ⁵⁵	59 [¢]
R-30	15"	UNFACED ROLL	31.25	(572776)	\$20	64 [¢]



\$10⁴⁸

PERMABASE® 1/2"x3'x5' CEMENT BOARD
Ideally suited as an underlayment or
backing surface for tub and shower
surrounds, countertops, flooring and a
variety of other interior and exterior
applications. (785685)

\$11⁶¹ 5 GAL

ALL-PURPOSE JOINT COMPOUND

Good for taping, topping and
repairing plaster cracks. Versatile
performer for embed finish, texture,
laminated or skim coat. (258725)



\$74

TEXTURE-PRO HOPPER GUN

Spray ceilings quickly with improved
internal mechanisms. Five enhanced
spray patterns. Soft-grip handle and
comfort trigger. (116050)

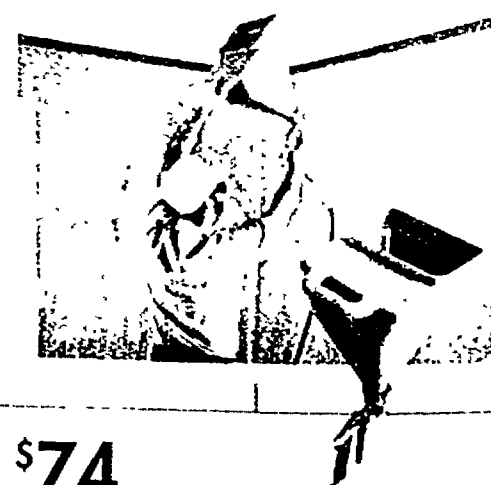

**By mail-in rebate. May not be combined with any other offer. Offer valid on purchases made between 3/30/06 and 6/28/06 at US The Home Depot stores only. Limit five (5) per household.
Due to daily market fluctuations, advertised prices may vary at time of purchase.

20% OFF SELECT LIGHTING & CEILING FANS

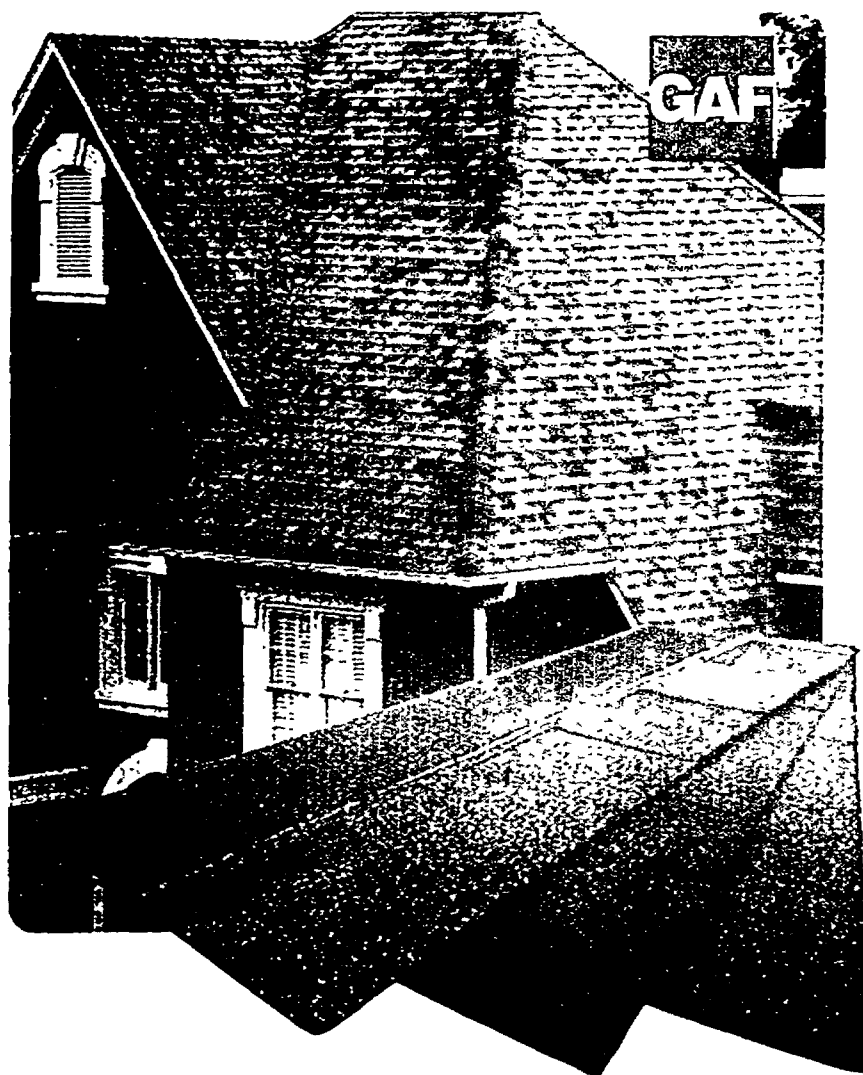

10% OFF ROOF SHINGLES** SAVE ON ALL IN-STOCK LAMINATE ROOFING SHINGLES

\$14⁵⁸

PER BUNDLE AFTER 10% DISCOUNT

30-YEAR TIMBERLINE® 30™ LAMINATE ROOFING SHINGLES

More curb appeal with a full range of color blends and shadow lines. 30-year limited warranty. 70-mph limited wind warranty. Covers 33.33 sq. ft. per bundle.

Discount taken at register.

- * Many colors and styles available
- * Class A rating from UL

\$12¹⁵

PER BUNDLE

25-YEAR ROYAL SOVEREIGN® 3-TAB ROOFING SHINGLES

A traditional and economical choice offering durability and solid performance. 25-year limited warranty. 60-mph limited wind warranty. Covers 33.33 sq. ft. per bundle.

- * Many colors and styles available
- * Class A rating from UL



\$69

LIBERTY™ SBS SELF-ADHERING CAP SHEET

Low-slope roofing applications. 34' roll covers 100 sq. ft. Available in white or black. (561398)(561381)



\$37

5 GAL.

COOL-TOP ALUMINUM ROOF COATING

Provides reflective protection on metal, BUR and modified roofs. Energy saver. Ready to use. (605298)



\$23

5 GAL.

WET-STICK LIQUID FIBRE ROOF COATING

Waterproofs metal, built-up composition or gravel roofs. Lasts longer with more protection. Use on wet or damp surfaces. (269625)

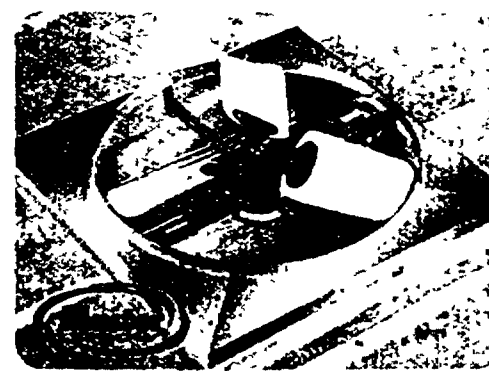
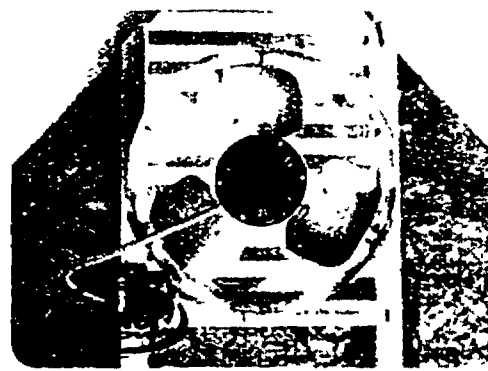

\$64⁹⁷

PRO 2 ROOF MOUNT POWER VENTILATOR

Ventilates attics up to 2,400 sq. ft. 1250 CFM. Prevents roof damage and premature aging by allowing hot, moist air to exit. (108877)

\$56

PRO 2 GABLE MOUNT POWER VENTILATOR

For attics up to 2,400 sq. ft. 1540 CFM. Provides 20% more air flow than standard model. Built-in thermal protection. Rust-resistant metal construction. (268036)

\$144

24" DIRECT-DRIVE WHOLE HOUSE FAN WITH SHUTTER

No wiring through the wall required. Two-speed pull chain switch. Includes hardware, plenum boards and interior automatic shutter. 4,500 CFM with 1/4 HP motor. (432659)

INSTALLATION SERVICES

ROOFING AND GUTTERS

Our network of qualified, insured professionals will handle every aspect of your installation. And we'll guarantee all work.

**CALL 1-800-79-DEPOT FOR A FREE
IN-HOME CONSULTATION**

See page 27 for details. See us for more information.

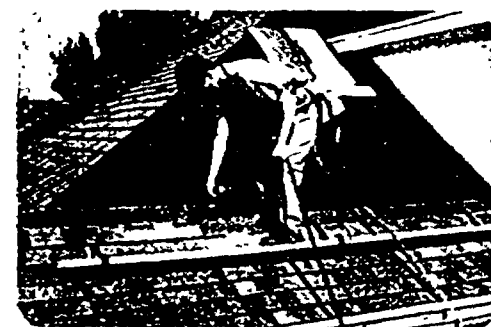

**Offer valid 6/22/06-6/28/06. Valid on in-stock merchandise only. Merchandise may vary by market. Offer not valid on prior purchases, clearance merchandise, online purchases or purchases of gift cards or certificates. Offer may not be combined with any other offer. No credit if offer refused. See Store Associate for complete details. Due to daily market fluctuations, advertised prices may vary at time of purchase.

► HAMPTON BAY
BATH BARS & WALL SCONCES



\$55 WAS '69"
3-LIGHT BRONZE BAR (159052)
SCONCE (159441) **\$23** WAS '29"

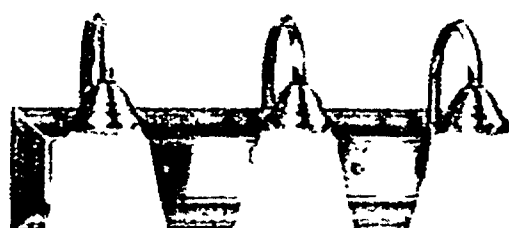

\$49 WAS '64"
3-LIGHT BAR (159570)
SCONCE (159655) **\$23** WAS '34"



\$71 WAS '88"
3-LIGHT BAR (436879)
SCONCE (436327) **\$35** WAS '44"



20 YEARS
1986 - 2006

\$99 WAS '127"
6-LIGHT CHANDELIER
Sparkling Lucite beads with faceted pendants will add a touch of elegance to any room. Suitable for dining rooms, living rooms and bedrooms. (350192)



\$139
WAS '179
HAMPTON BAY®
BERCELLO ESTATES
5-LIGHT CHANDELIER
(349007)



\$99
WAS '129
HAMPTON BAY®
3-LIGHT CHANDELIER
(325735)



\$149
WAS '189
HAMPTON BAY®
DEL RIO 2-LIGHT
CHANDELIER
(453275)

HUNDREDS OF STYLES FOR EVERY LOOK & BUDGET

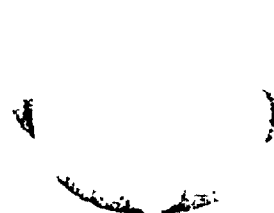

\$14 WAS '17"
HAMPTON BAY® 2-LIGHT
FLUSH-MOUNT CEILING FIXTURE
(704064)



\$23 WAS '39"
HAMPTON BAY® 13" 1-LIGHT
CEILING FIXTURE (287081)



\$59.90 WAS '74"
HAMPTON BAY® COSMO
COBALT BLUE FLUSHMOUNT
(565768)

20% OFF SELECT LIGHTING & CEILING FANS

\$135

WAS \$169
HAMPTON BAY
FLAIR 6-LIGHT
CHANDELIER
(462426)

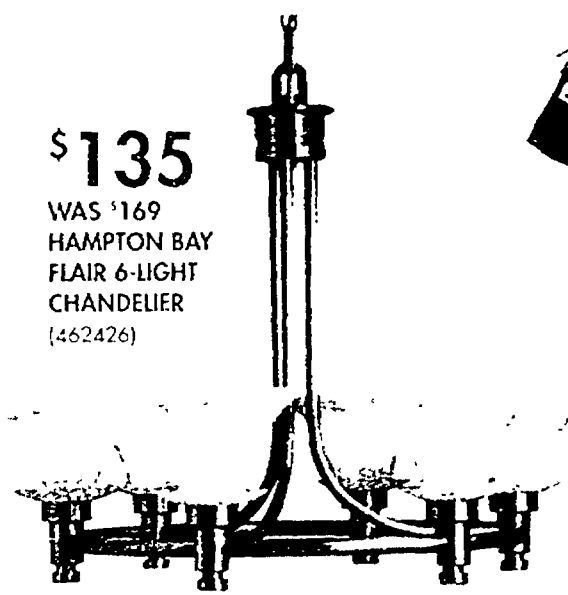

\$23

WAS \$29
HAMPTON BAY
ARCADIA
MINI PENDANT
Satin nickel finish
(499642)

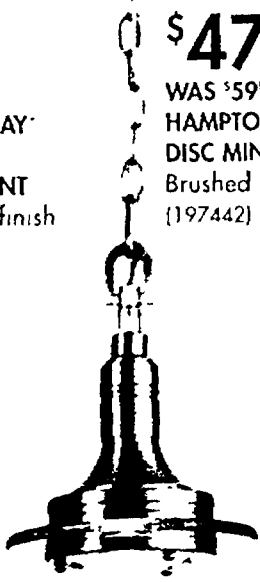

\$47

WAS \$59
HAMPTON BAY
DISC MINI PENDANT
Brushed nickel finish
(197442)



NEW! RHODES COLLECTION

Every piece is unique due to the color variations in the glass. Accented by the patina of a hand-finished metal, a perfect blend of traditional and modern.



20 YEARS
1986-2006



\$139

3-LIGHT CHANDELIER
(177471)



\$39⁹⁶
SCONCE
(155183)

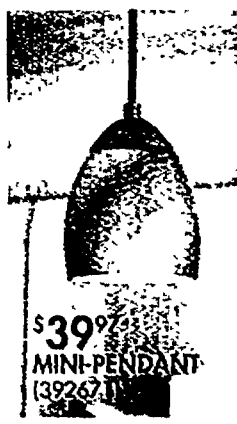

\$39⁹⁶
MINI-PENDANT
(392671)

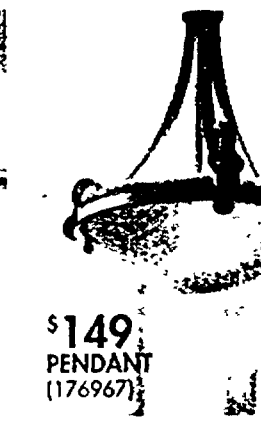

\$149
PENDANT
(176967)

▶ HAMPTON BAY TABLE LAMPS



\$31⁹⁶

WAS \$39⁹⁶
HOURGLASS LAMP
Clear glass and
brushed nickel
finish with fabric
shade (491854)



\$39⁹⁶

WAS \$49⁹⁶
STACKED SPHERE
LAMP Clear acrylic
and brushed nickel
finish with fabric
shade (548753)



\$39⁹⁶

WAS \$49⁹⁶
PATINA AGED LAMP
Antique verde finish
with tan silk shade.
(515221)



\$39⁹⁸

WAS \$59⁹⁸
WEATHERED LAMP
Antique bronze
finish with ivory
silk shade.
(515183)

\$63⁹⁷

WAS \$79⁹⁷

LITHONIA® MELOE
FLUSHMOUNT
(565782)

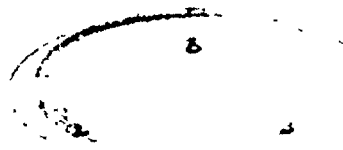

\$63⁹⁷

WAS \$79⁹⁷

NEW! LITHONIA® ORIGAMI
FLUORESCENT
(493804)



\$38

WAS \$47⁹⁷

NEW! LITHONIA® MOTION
SENSOR FLUORESCENT
(554947)



**Receive 20% off select in-stock ceiling fans and lighting at participating U.S., Puerto Rico, and Virgin Islands The Home Depot Stores from June 22, 2006 to July 5, 2006. This offer is not valid on prior purchases, clearance merchandise, and may not be combined with any other offer. No credit if offer refused. Prices shown reflect discount. See store for details.

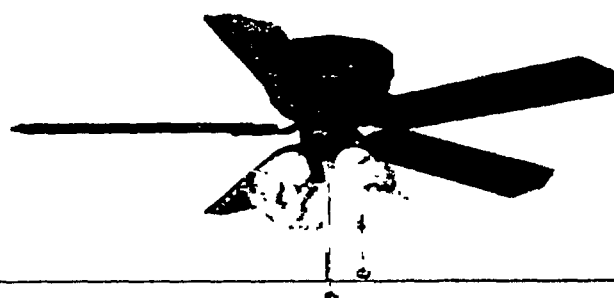

\$31⁹² WAS \$39⁰⁰

SAVE \$7⁰⁸
HAMPTON BAY® 52" QUICK CONNECT®
(654451)

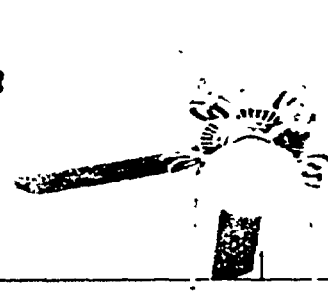

\$71⁹⁸ WAS \$89⁹⁷

SAVE \$17⁹⁹
HAMPTON BAY® INDOOR/OUTDOOR
52" GAZEBO PLUS® (473131)

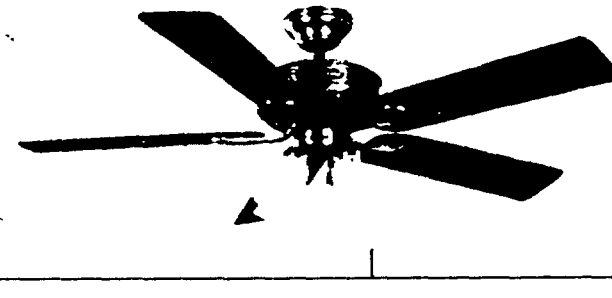

\$71⁹⁸ WAS \$89⁹⁷

SAVE \$17⁹⁹
HUNTER® 52" AUGUSTA III® (184311)
\$63⁹⁸ WAS \$79⁹⁷ WHITE (128731)



\$99 WAS \$149

SAVE \$50
52" TAHITI BREEZE™
INDOOR/OUTDOOR
(344476)

20% OFF

SELECT CEILING FANS & LIGHTING

HAND-CARVED
WOODEN BLADES

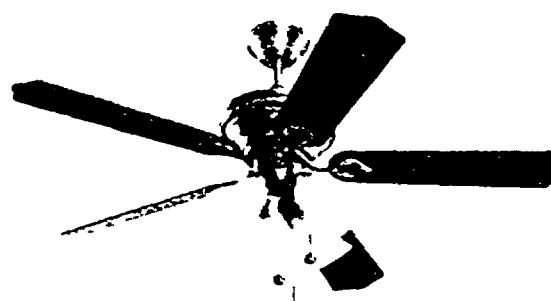

\$79⁹⁷ WAS \$99⁹⁷

SAVE \$20
HAMPTON BAY® 52" NORTHPORT III
WITH REMOTE CONTROL (408980)



\$119²⁰ WAS \$149

SAVE \$29⁹⁷
HAMPTON BAY® 52" WOODLAND
(400227)

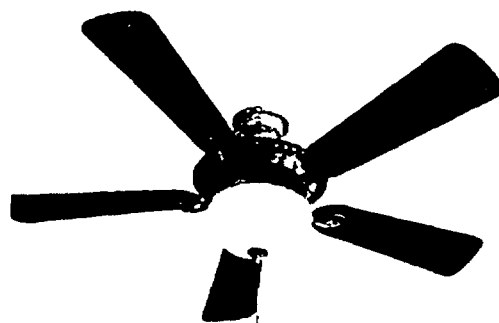

\$135²⁰ WAS \$169

SAVE \$33⁸⁰
HAMPTON BAY® 52" ROMANESQUE™
WITH REMOTE CONTROL (233798)

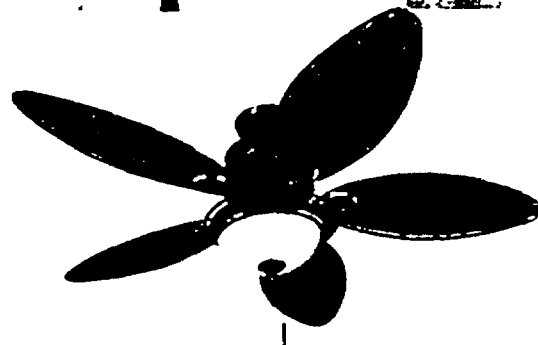

\$143²⁰ WAS \$179

SAVE \$35⁹⁷
HUNTER® 52" WEST INDIES™
(517783)



\$143²⁰ WAS \$179

SAVE \$35⁹⁷
HAMPTON BAY® 60" BROOKDALE
WITH REMOTE CONTROL (761567)

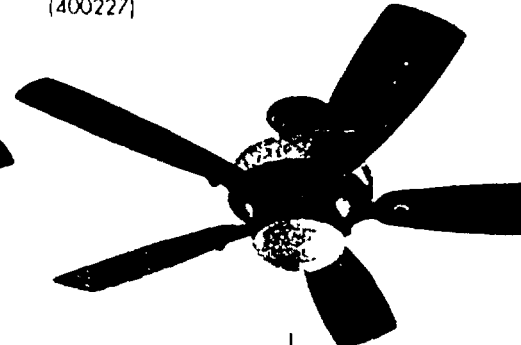

\$143²⁰ WAS \$179

SAVE \$35⁹⁷
HAMPTON BAY® 54" CASWYCK
WITH REMOTE CONTROL (560084)



YOU CAN DO IT. WE CAN HELP.™

**Receive 20% off select in-stock ceiling fans and lighting at participating U.S. Puerto Rico and Virgin Islands The Home Depot Stores from June 22, 2006 - July 5, 2006. This offer is not valid on prior purchases, clearance merchandise, and may not be combined with any other offer. No credit in offer refused. Prices shown reflect discount. See store for details.



\$79⁹⁷ WAS '99"

SAVE '20
HAMPTON BAY® 52" PORTLAND II
(762425)

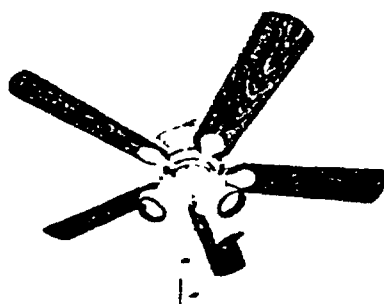

\$79⁹⁷ WAS '99"

SAVE '20
HAMPTON BAY® 52" REDINGTON
WITH REMOTE CONTROL
(740125)

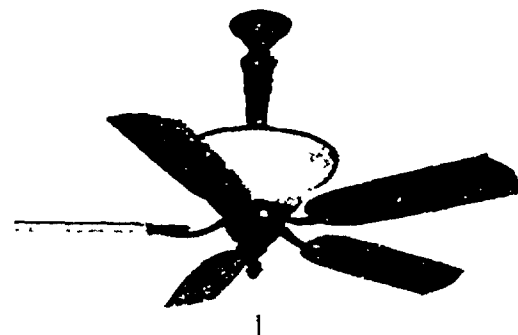

\$119²⁰ WAS '149

SAVE '29⁵⁰
HAMPTON BAY® 52" ANSLEY WITH
REMOTE CONTROL (761512)

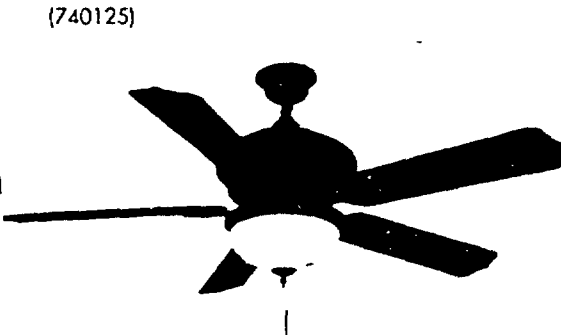

\$119²⁰ WAS '149

SAVE '29
HAMPTON BAY® INDOOR/OUTDOOR
52" VERANDA WITH
WALL REMOTE (184201)

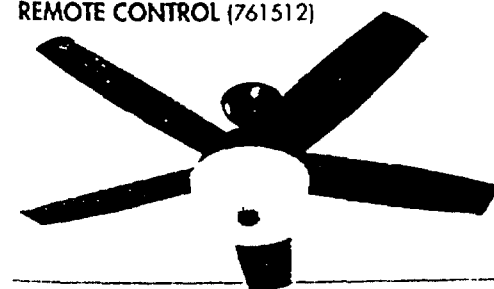

\$119²⁰ WAS '149

SAVE '29⁵⁰
HAMPTON BAY® 54" ROMANO II
WITH REMOTE CONTROL (553295)

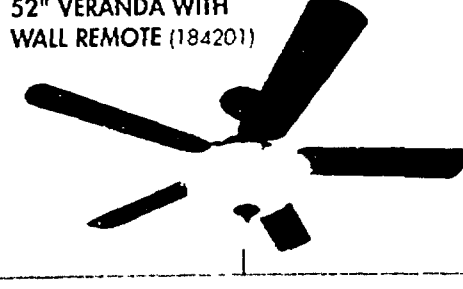

\$127²⁰ WAS '159

SAVE '31⁵⁰
HUNTER® 60" STONEBRIDGE™
WITH REMOTE CONTROL
(128695)

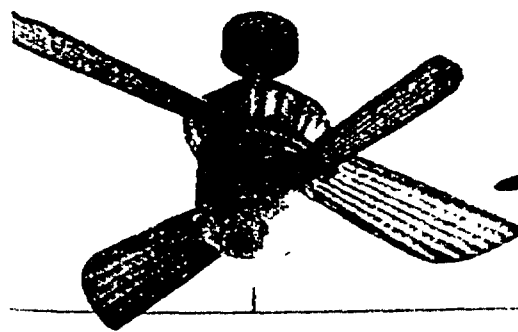

\$159²⁰ WAS '199

SAVE '39⁵⁰
HAMPTON BAY® 52"+44" PILOT II
WITH REMOTE CONTROL
(555610)

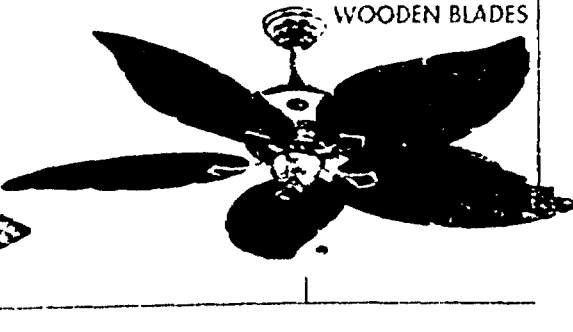

\$159²⁰ WAS '199

SAVE '39⁵⁰
HAMPTON BAY® 56" ANTIGUA™
(278753)

20% OFF SELECT LANDSCAPE LIGHTING

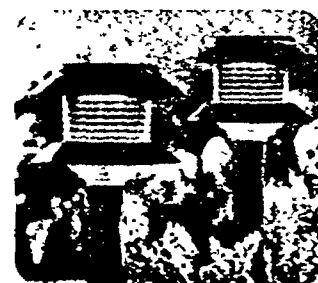
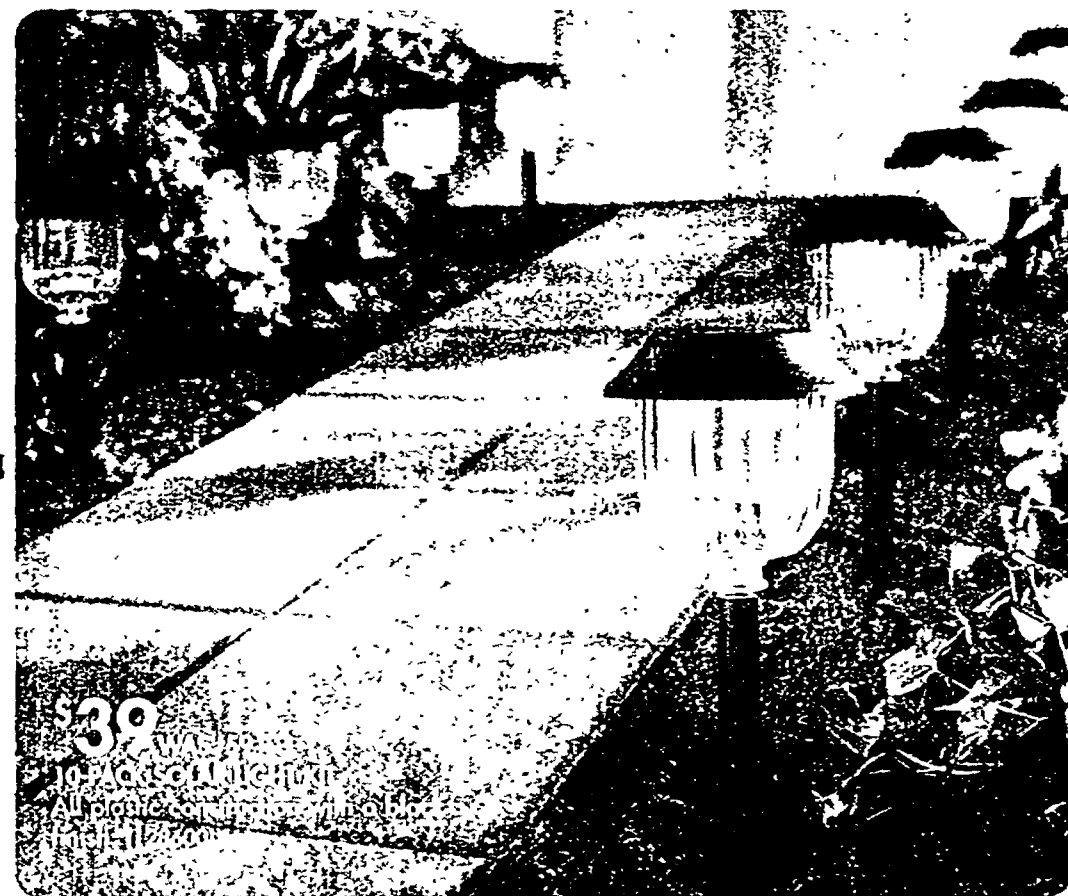

\$10³⁸
WAS '12"
HAMPTON BAY
2-PACK SOLAR
LIGHTS
Black finish
(220408)



\$15⁹⁷
WAS '19"
HAMPTON BAY®
SOLAR 2-PACK
WALK LIGHT
Stainless steel
finish (116988)

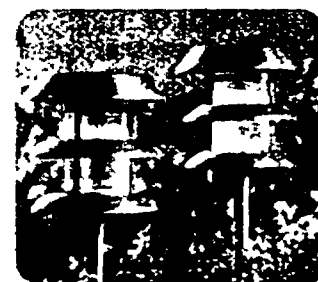

\$19
WAS '23"
HAMPTON BAY®
2-PACK SOLAR
LIGHTS
Aluminum finish
(562257)



\$30³⁸
WAS '37"
HAMPTON BAY®
SOLAR 2-PACK
LANTERNS
Black plastic
finish (562190)

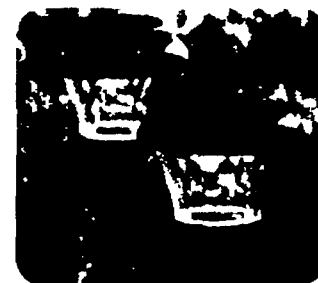

\$23
WAS '39
MALIBU®
2-PACK SOLAR
WALK LIGHTS
Earthy brown
finish (131759)



\$39
WAS '49
HAMPTON BAY®
SOLAR 2-PACK
MISSION LIGHTS
Aged bronze
finish (127850)

SAVE ON ALL GLIDDEN EVERMORE PAINT

NEW COLORS, NEW INNOVATIONS, AND A NEW LIFETIME GUARANTEE!



NEW GLIDDEN SUPER WASHABLE

The beauty of a flat finish with the washability that was previously only available in a higher-gloss sheen



NEW GLIDDEN INTERIOR & EXTERIOR LIFETIME GUARANTEE

Get a durable finish that resists mildew, dirt, fading, peeling and blistering.

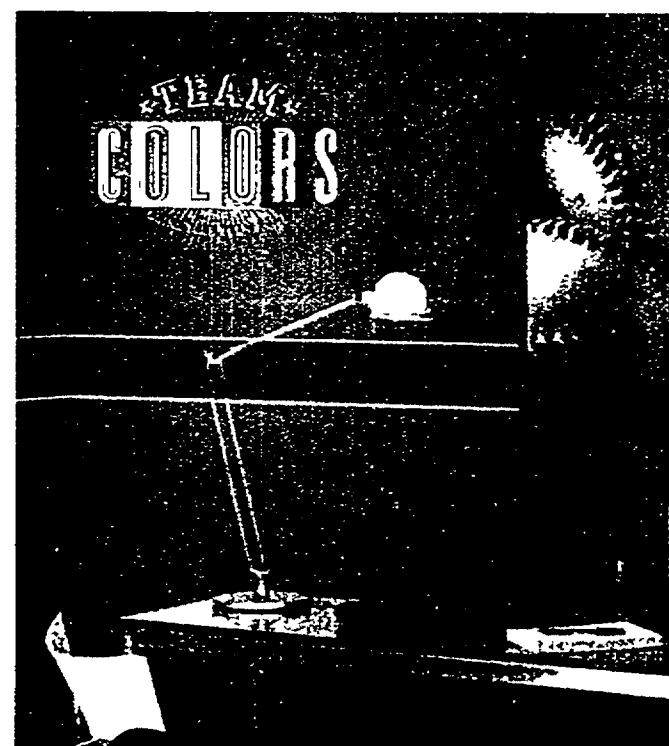

NEW GLIDDEN TEAM COLORS

Now, with Glidden Evermore™ Paints you can bring your team's colors into your home
Learn more at www.mostcolorful.com



15% OFF
ALL BALI® CUSTOM BLINDS.
PLUS, FREE SHIPPING*!**

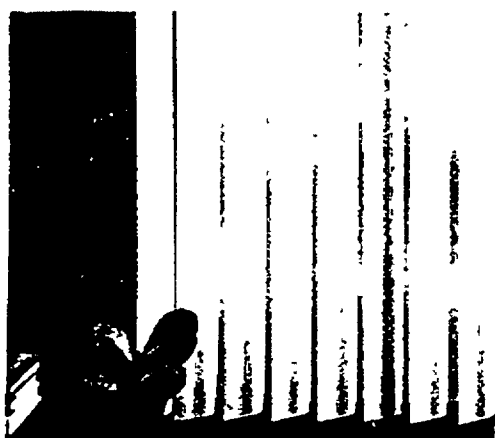

\$21⁴⁶ IN STOCK
GRANDWOOD 2" FAUX WOOD BLINDS
Moisture resistant, won't warp or crack.
23"x64" (122555) CUT TO THE SIZE YOU NEED!



\$5⁹⁷ after \$5
mail-in rebate††

A \$20 VALUE
**LINZER® 8-PIECE
PAINT SET**
Metal tray, 2" brush,
9' x 12' plastic
drop cloth (530805)



\$14⁹⁷ 3-PK

A \$30 VALUE
**PERFORMANCE PLUS®
PAINT BRUSHES**
1" trim brush, 1 1/2"
and 2" brushes
(369832)



\$9²⁷

**SCOTT® RAGS
IN A BOX**
200 disposable
rags ready for
any big project.
(463256)



\$13⁴⁷ EACH

FILMGARD®
**10' x 25' x 4 MIL
PLASTIC SHEETING**
Clear, super tough
linear plastic.
(938904)

* Offer valid 6/1/2006 - 6/28/2006 on the purchase of Bali special order window treatments. Offer valid in U.S., Puerto Rico and Virgin Islands Home Depot stores only. Free shipping to all continental US addresses. Add \$35 per order for freight to AK, HI, PR and VI. Promotion cannot be combined with any other offer, and is valid on special order product only. Discount does not apply to in-stock product or installation services. No credit if offer refused. See store associate for complete details. †† Receive \$5.00 on the Linzer 8-piece tray kit (sku 530-805) by mfr. mail-in rebate. Offer valid on purchases made between 6/22/06 and 8/2/06. Limit two per customer. Promotion valid in U.S. and Puerto Rico The Home Depot stores only. Void where prohibited, licensed, restricted or taxed by law. Rebate requests must be received no later than 9/2/06. See rebate form for complete details.



YOU CAN DO IT. WE CAN HELP.™

SAVE ON ALL GLIDDEN EVERMORE
INTERIOR AND EXTERIOR PAINTS

\$5 OFF

1-GALLON CANS

by mfr. mail-in rebate

\$20 OFF

5-GALLON CANS

by mfr. mail-in rebate



\$5 OFF one gallons and \$20 OFF five gallon cans of Glidden Evermore Paint by manufacturer mail-in rebate. Receive \$20 OFF per five gallon cans and \$5 OFF per one gallon when you purchase Glidden Evermore paints between 6/22/06 and 6/26/06. \$20 rebate applies to five gallon bucket purchases only. Not valid on Porch and Floor paint or any other Glidden product or brand. Maximum \$200 rebate per household. Promotion valid in U.S. and Puerto Rico. The Home Depot stores only, and can not be combined with any other offer. Not valid on Ops or Returned paint. No returns on paint without UPC. Void where prohibited, licensed, restricted or taxed by law. See rebate form in-store for complete details.

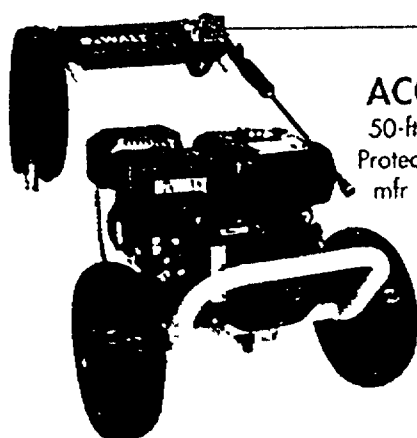

**\$70 FREE
ACCESSORIES**

50-ft. QC Hose or A
Protection Package by
mfr. mail-in rebate**

\$699

Powered by
**DEWALT HONDA
ENGINES**

2800 PSI COMMERCIAL GAS PRESSURE WASHER
3.0 GPM. 6.5 HP Honda GX200 engine
(123595)

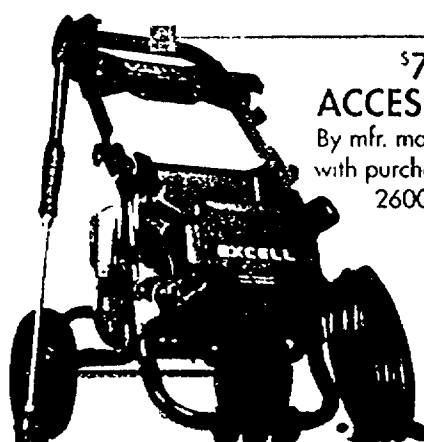

**\$75 FREE
ACCESSORIES**

By mfr. mail-in rebate.***
with purchase of Excell®
2600 PSI Pressure
Washer

\$399

Powered by
**STIHL HONDA
ENGINES**

2600 PSI PREMIUM GAS PRESSURE WASHER
2.5 GPM. 5 HP Honda GC160 engine
(442795)

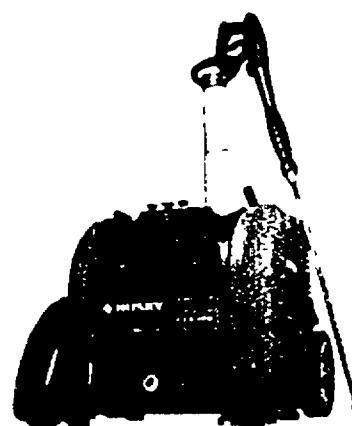

\$195

after \$30
mail-in rebate***

**HUSKY® 2200 PSI
PRESSURE WASHER**
4 quick connect nozzles (502084)

**\$35 MAIL-IN
REBATE**

\$462

after \$35
mail-in rebate**

**XR7® AIRLESS
PAINT SPRAYER**

Includes spray gun,
Reversible Spray
Tip™ (RST) tip and
50 ft. hose
(275531)

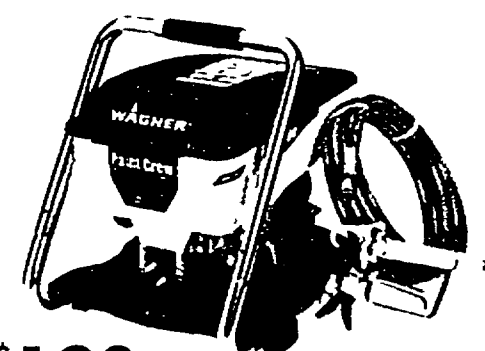

\$198

WAGNER PAINT CREW® 2800 PSI

Professional-grade metal spray gun
2.9 gallon hopper 35' high-pressure hose
(441815)

INCLUDED FREE

PAINT EATER
A \$79 VALUE



**INSTALLATION
SERVICES**

**LET THE PROS HANDLE YOUR
PAINTING PROJECT, INSIDE & OUT**

Our network of licensed professionals
will apply your new colors to perfection.
And we'll guarantee all work.*

**FOR A FREE IN-HOME CONSULTATION,
CALL 1-800-79-DEPOT**

*See page 27 for license numbers (where applicable)
See contract for guarantee details.

††Valid through 8/2/06 in U.S. and Puerto Rico. The Home Depot stores only. Void where prohibited, licensed, restricted or taxed by law. Rebate requests must be received no later than 8/30/06. EXCELL® Accessory Mfr. includes floor brush, rotary brush, multi-purpose brush and extension wand. DeWALT Protection Package includes DeWalt Safety Glasses, Earplugs and Gloves. See rebate forms for complete details. ♦♦Valid through 7/5/06 in U.S. The Home Depot stores only. Reconditioned Sprayers not eligible. Void where prohibited, licensed, restricted or taxed by law. This cannot be combined with any other offer. Rebate requests must be submitted by mail and postmarked no later than 7/20/06. See rebate form for complete details. ***Valid between 6/22/06 - 7/26/06, in U.S. The Home Depot stores only. Void where prohibited, licensed, restricted or taxed by law. Rebate requests must be postmarked by 8/4/06 and received by mail no later than 8/11/06. See rebate form for complete details.

SAVE ON ALL GLIDDEN EVERMORE PAINT

**HURRY IN!
2 WEEKS ONLY!**

10% OFF**
**ALL IN-STOCK
WHIRLPOOL TUBS**

It's the perfect time to treat yourself
to a new level of relaxation

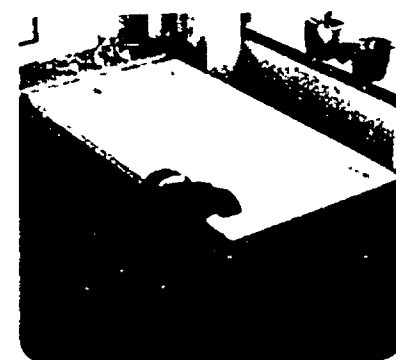
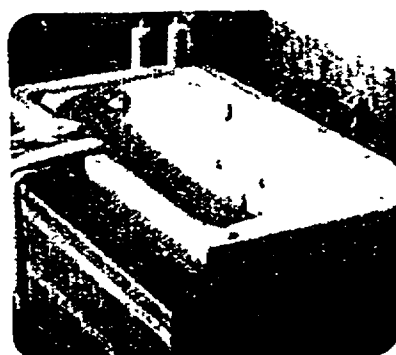

**Offer valid 6/22/06 - 7/5/06 on all in-stock
whirlpool tubs in all U.S. The Home Depot stores
including Puerto Rico and USVI

\$250 - \$499
\$500 - \$999
\$1000 - \$1999
\$2000 - PLUS

\$25 GIFT CARD
\$50 GIFT CARD
\$100 GIFT CARD
\$250 GIFT CARD

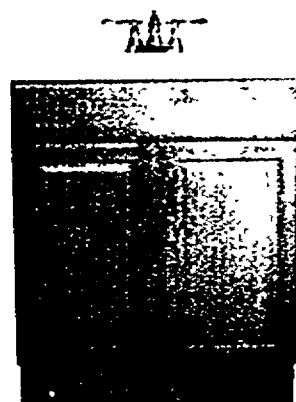

Faucet not included

\$99
**COLORADO VANITY
WITH TOP**
Oak. Fully assembled.
24" W x 18" D
(101505)
Also available in
white (788132)



Faucet not included

\$159
HERITAGE CHERRY COMBO
Cherry finish. Rosette furni-
ture detail. White marble
top. Decorative hardware
included (602998)

**THE MORE YOU SPEND THE BIGGER
FREE \$25-\$250 GIFT**

Offer valid 6/22/06 - 7/5/06 at U.S. & Puerto Rico The Home Depot and EXPO Design Center stores. No credit if offer

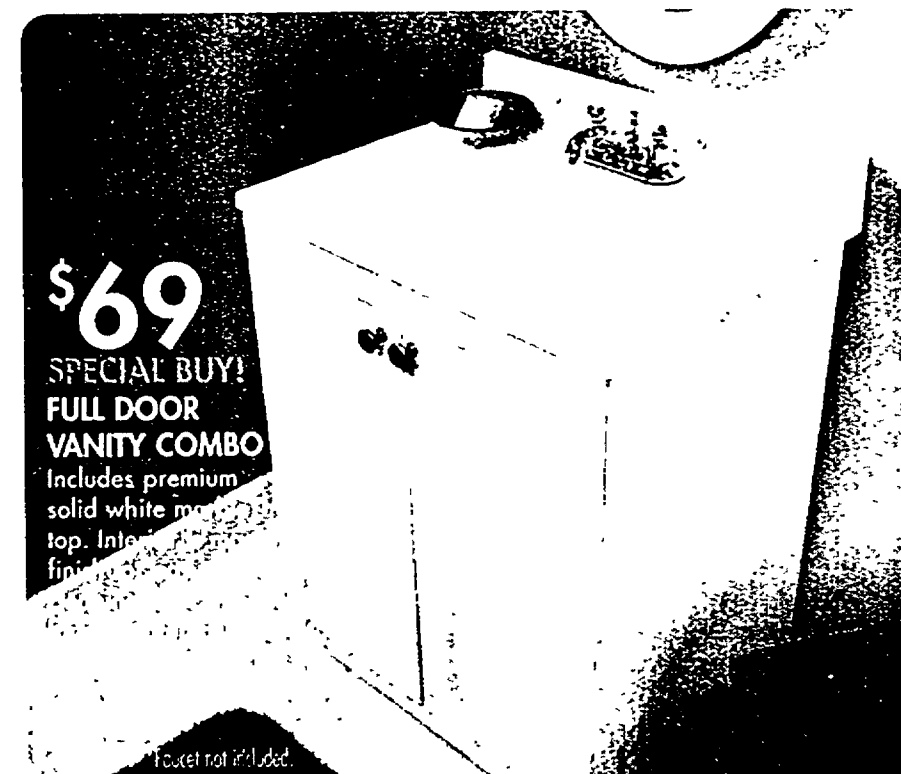

\$69
**SPECIAL BUY!
FULL DOOR
VANITY COMBO**
Includes premium
solid white mar-
ble top. Interior
finish.

Faucet not included

12 MONTHS* NO PAYMENTS, NO INTEREST

ON ANY BATH FIXTURE, VANITY, BATH FAUCET, OR BATH ACCESSORY PURCHASE OF \$299 OR MORE
MADE ON THE HOME DEPOT CONSUMER CREDIT CARD FROM 6/22/06 - 6/28/06.



\$99⁹⁹ WAS \$119
RENAISSANCE ALL-IN-ONE TOILET
Includes wax ring, seat, tank, and
elongated bowl. (317782)

\$99 WAS \$114
KOHLER WELLWORTH TOILET
Two piece. Round bowl. Siphon
jet flush. (805505, 807249)

\$149 WAS \$179
PEGASUS STRUCTURE TOILET
Comfortable height. ADA
approved. Elongated Bowl.
(834207, 834219)

\$199 WAS \$214
KOHLER CIMARRON
Extraordinary bulk flushing.
Innovative DryLock™ installation
system. (562281, 562282)



YOU CAN DO IT. WE CAN HELP.™

* When purchased with The Home Depot Consumer Credit Card. Additional terms apply. See page 27 for details.

6/22/06-7/5/06
1,230,231,240,249,258,267,276,285,294,303,312,321,330,339,348,357,366,375,384,393,402,411,420,429,438,447,456,465,474,483,492,501,510,519,528,537,546,555,564,573,582,591,600,609,618,627,636,645,654,663,672,681,690,700,709,718,727,736,745,754,763,772,781,790,800,809,818,827,836,845,854,863,872,881,890,900,909,918,927,936,945,954,963,972,981,990,1000,1010,1020,1030,1040,1050,1060,1070,1080,1090,1100,1110,1120,1130,1140,1150,1160,1170,1180,1190,1200,1210,1220,1230,1240,1250,1260,1270,1280,1290,1300,1310,1320,1330,1340,1350,1360,1370,1380,1390,1400,1410,1420,1430,1440,1450,1460,1470,1480,1490,1500,1510,1520,1530,1540,1550,1560,1570,1580,1590,1600,1610,1620,1630,1640,1650,1660,1670,1680,1690,1700,1710,1720,1730,1740,1750,1760,1770,1780,1790,1800,1810,1820,1830,1840,1850,1860,1870,1880,1890,1900,1910,1920,1930,1940,1950,1960,1970,1980,1990,2000,2010,2020,2030,2040,2050,2060,2070,2080,2090,2100,2110,2120,2130,2140,2150,2160,2170,2180,2190,2200,2210,2220,2230,2240,2250,2260,2270,2280,2290,2300,2310,2320,2330,2340,2350,2360,2370,2380,2390,2400,2410,2420,2430,2440,2450,2460,2470,2480,2490,2500,2510,2520,2530,2540,2550,2560,2570,2580,2590,2600,2610,2620,2630,2640,2650,2660,2670,2680,2690,2700,2710,2720,2730,2740,2750,2760,2770,2780,2790,2800,2810,2820,2830,2840,2850,2860,2870,2880,2890,2900,2910,2920,2930,2940,2950,2960,2970,2980,2990,3000,3010,3020,3030,3040,3050,3060,3070,3080,3090,3100,3110,3120,3130,3140,3150,3160,3170,3180,3190,3200,3210,3220,3230,3240,3250,3260,3270,3280,3290,3300,3310,3320,3330,3340,3350,3360,3370,3380,3390,3400,3410,3420,3430,3440,3450,3460,3470,3480,3490,3500,3510,3520,3530,3540,3550,3560,3570,3580,3590,3600,3610,3620,3630,3640,3650,3660,3670,3680,3690,3700,3710,3720,3730,3740,3750,3760,3770,3780,3790,3800,3810,3820,3830,3840,3850,3860,3870,3880,3890,3900,3910,3920,3930,3940,3950,3960,3970,3980,3990,4000,4010,4020,4030,4040,4050,4060,4070,4080,4090,4100,4110,4120,4130,4140,4150,4160,4170,4180,4190,4200,4210,4220,4230,4240,4250,4260,4270,4280,4290,4300,4310,4320,4330,4340,4350,4360,4370,4380,4390,4400,4410,4420,4430,4440,4450,4460,4470,4480,4490,4500,4510,4520,4530,4540,4550,4560,4570,4580,4590,4600,4610,4620,4630,4640,4650,4660,4670,4680,4690,4700,4710,4720,4730,4740,4750,4760,4770,4780,4790,4800,4810,4820,4830,4840,4850,4860,4870,4880,4890,4900,4910,4920,4930,4940,4950,4960,4970,4980,4990,5000,5010,5020,5030,5040,5050,5060,5070,5080,5090,5100,5110,5120,5130,5140,5150,5160,5170,5180,5190,5200,5210,5220,5230,5240,5250,5260,5270,5280,5290,5300,5310,5320,5330,5340,5350,5360,5370,5380,5390,5400,5410,5420,5430,5440,5450,5460,5470,5480,5490,5500,5510,5520,5530,5540,5550,5560,5570,5580,5590,5600,5610,5620,5630,5640,5650,5660,5670,5680,5690,5700,5710,5720,5730,5740,5750,5760,5770,5780,5790,5800,5810,5820,5830,5840,5850,5860,5870,5880,5890,5900,5910,5920,5930,5940,5950,5960,5970,5980,5990,6000,6010,6020,6030,6040,6050,6060,6070,6080,6090,6100,6110,6120,6130,6140,6150,6160,6170,6180,6190,6200,6210,6220,6230,6240,6250,6260,6270,6280,6290,6300,6310,6320,6330,6340,6350,6360,6370,6380,6390,6400,6410,6420,6430,6440,6450,6460,6470,6480,6490,6500,6510,6520,6530,6540,6550,6560,6570,6580,6590,6600,6610,6620,6630,6640,6650,6660,6670,6680,6690,6700,6710,6720,6730,6740,6750,6760,6770,6780,6790,6800,6810,6820,6830,6840,6850,6860,6870,6880,6890,6900,6910,6920,6930,6940,6950,6960,6970,6980,6990,7000,7010,7020,7030,7040,7050,7060,7070,7080,7090,7100,7110,7120,7130,7140,7150,7160,7170,7180,7190,7200,7210,7220,7230,7240,7250,7260,7270,7280,7290,7300,7310,7320,7330,7340,7350,7360,7370,7380,7390,7400,7410,7420,7430,7440,7450,7460,7470,7480,7490,7500,7510,7520,7530,7540,7550,7560,7570,7580,7590,7600,7610,7620,7630,7640,7650,7660,7670,7680,7690,7700,7710,7720,7730,7740,7750,7760,7770,7780,7790,7800,7810,7820,7830,7840,7850,7860,7870,7880,7890,7900,7910,7920,7930,7940,7950,7960,7970,7980,7990,8000,8010,8020,8030,8040,8050,8060,8070,8080,8090,8100,8110,8120,8130,8140,8150,8160,8170,8180,8190,8200,8210,8220,8230,8240,8250,8260,8270,8280,8290,8300,8310,8320,8330,8340,8350,8360,8370,8380,8390,8400,8410,8420,8430,8440,8450,8460,8470,8480,8490,8500,8510,8520,8530,8540,8550,8560,8570,8580,8590,8600,8610,8620,8630,8640,8650,8660,8670,8680,8690,8700,8710,8720,8730,8740,8750,8760,8770,8780,8790,8800,8810,8820,8830,8840,8850,8860,8870,8880,8890,8900,8910,8920,8930,8940,8950,8960,8970,8980,8990,9000,9010,9020,9030,9040,9050,9060,9070,9080,9090,9100,9110,9120,9130,9140,9150,9160,9170,9180,9190,9200,9210,9220,9230,9240,9250,9260,9270,9280,9290,9300,9310,9320,9330,9340,9350,9360,9370,9380,9390,9400,9410,9420,9430,9440,9450,9460,9470,9480,9490,9500,9510,9520,9530,9540,9550,9560,9570,9580,9590,9600,9610,9620,9630,9640,9650,9660,9670,9680,9690,9700,9710,9720,9730,9740,9750,9760,9770,9780,9790,9800,9810,9820,9830,9840,9850,9860,9870,9880,9890,9900,9910,9920,9930,9940,9950,9960,9970,9980,9990,10000,10010,10020,10030,10040,10050,10060,10070,10080,10090,10100,10110,10120,10130,10140,10150,10160,10170,10180,10190,10200,10210,10220,10230,10240,10250,10260,10270,10280,10290,10300,10310,10320,10330,10340,10350,10360,10370,10380,10390,10400,10410,10420,10430,10440,10450,10460,10470,10480,10490,10500,10510,10520,10530,10540,10550,10560,10570,10580,10590,10600,10610,10620,10630,10640,10650,10660,10670,10680,10690,10700,10710,10720,10730,10740,10750,10760,10770,10780,10790,10800,10810,10820,10830,10840,10850,10860,10870,10880,10890,10900,10910,10920,10930,10940,10950,10960,10970,10980,10990,11000,11010,11020,11030,11040,11050,11060,11070,11080,11090,11100,11110,11120,11130,11140,11150,11160,11170,11180,11190,11200,11210,11220,11230,11240,11250,11260,11270,11280,11290,11300,11310,11320,11330,11340,11350,11360,11370,11380,11390,11400,11410,11420,11430,11440,11450,11460,11470,11480,11490,11500,11510,11520,11530,11540,11550,11560,11570,11580,11590,11600,11610,11620,11630,11640,11650,11660,11670,11680,11690,11700,11710,11720,11730,11740,11750,11760,11770,11780,11790,11800,11810,11820,11830,11840,11850,11860,11870,11880,11890,11900,11910,11920,11930,11940,11950,11960,11970,11980,11990,12000,12010,12020,12030,12040,12050,12060,12070,12080,12090,12100,12110,12120,12130,12140,12150,12160,12170,12180,12190,12200,12210,12220,12230,12240,12250,12260,12270,12280,12290,12300,12310,12320,12330,12340,12350,12360,12370,12380,12390,12400,12410,12420,12430,12440,12450,12460,12470,12480,12490,12500,12510,12520,12530,12540,12550,12560,12570,12580,12590,12600,12610,12620,12630,12640,12650,12660,12670,12680,12690,12700,12710,12720,12730,12740,12750,12760,12770,12780,12790,12800,12810,12820,12830,12840,12850,12860,12870,12880,12890,12900,12910,12920,12930,12940,12950,12960,12970,12980,12990,13000,13010,13020,13030,13040,13050,13060,13070,13080,13090,13100,13110,13120,13130,13140,13150,13160,13170,13180,13190,13200,13210,13220,13230,13240,13250,13260,13270,13280,13290,13300,13310,13320,13330,13340,13350,13360,13370,13380,13390,13400,13410,13420,13430,13440,13450,13460,13470,13480,13490,13500,13510,13520,13530,13540,13550,13560,13570,13580,13590,13600,13610,13620,13630,13640,13650,13660,13670,13680,13690,13700,13710,13720,13730,13740,13750,13760,13770,13780,13790,13800,13810,13820,13830,13840,13850,13860,13870,13880,13890,13900,13910,13920,13930,13940,13950,13960,13970,13980,13990,14000,14010,14020,14030,14040,14050,14060,14070,14080,14090,14100,14110,14120,14130,14140,14150,14160,14170,14180,14190,14200,14210,14220,14230,14240,14250,14260,14270,14280,14290,14300,14310,14320,14330,14340,14350,14360,14370,14380,14390,14400,14410,14420,14430,14440,14450,14460,14470,14480,14490,14500,14510,14520,14530,14540,14550,14560,14570,14580,14590,14600,14610,14620,14630,14640,14650,14660,14670,14680,14690,14700,14710,14720,14730,14740,14750,14760,14770,14780,14790,14800,14810,14820,14830,14840,14850,14860,14870,14880,14890,14900,14910,14920,14930,14940,14950,14960,14970,14980,14990,15000,15010,15020,15030,15040,15050,15060,15070,15080,15090,15100,15110,15120,15130,15140,15150,15160,15170,15180,15190,15200,15210,15220,15230,15240,15250,15260,15270,15280,15290,15300,15310,15320,15330,15340,15350,15360,15370,15380,15390,15400,15410,15420,15430,15440,15450,15460,15470,15480,15490,15500,15510,15520,15530,15540,15550,15560,15570,15580,15590,15600,15610,15620,15630,15640,15650,15660,15670,15680,15690,15700,15710,15720,15730,15740,15750,15760,15770,15780,15790,15800,15810,15820,15830,15840,15850,15860,15870,15880,15890,15900,15910,15920,15930,15940,15950,15960,15970,15980,15990,16000,16010,16020,16030,16040,16050,16060,16070,16080,16090,16100,16110,16120,16130,16140,16150,16160,16170,16180,16190,16200,16210,16220,16230,16240,16250,16260,16270,16280,16290,16300,16310,16320,16330,16340,16350,16360,16370,16380,16390,16400,16410,16420,16430,16440,16450,16460,16470,16480,16490,16500,16510,16520,16530,16540,16550,16560,16570,16580,16590,16600,16610,16620,16630,16640,16650,16660,16670,16680,16690,16700,16710,16720,16730,16740,16750,16760,16770,16780,16790,16800,16810,16820,16830,16840,16850,16860,16870,16880,16890,16900,16910,16920,16930,16940,16950,16960,16970,16980,16990,17000,17010,17020,17030,17040,17050,17060,17070,17080,17090,17100,17110,17120,17130,17140,17150,17160,17170,17180,17190,17200,17210,17220,17230,17240,17250,17260,17270,17280,17290,17300,17310,17320,17330,17340,17350,17360,17370,17380,17390,17400,17410,17420,17430,17440,17450,17460,17470,17480,17490,17500,17510,17520,17530,17540,17550,17560,17570,17580,17590,17600,17610,17620,17630,17640,17650,17660,17670,17680,17690,17700,17710,17720,17730,17740,17750,17760,17770,17780,17790,17800,17810,17820,17830,17840,17850,17860,17870,17880,17890,17900,17910,17920,17930,17940,17950,17960,17970,17980,17990,18000,18010,18020,18030,18040,18050,18060,18070,18080,18090,18100,18110,18120,18130,18140,18150,18160,18170,18180,18190,18200,18210,18220,18230,18240,18250,18260,18270,18280,18290,18300,18310,18320,18330,18340,18350,18360,18370,18380,18390,18400,18410,18420,18430,18440,18450,18460,18470,18480,18490,18500,18510,18520,18530,18540,18550,18560,18570,18580,18590,18600,18610,18620,18630,18640,18650,18660,18670,18680,18690,18700,18710,18720,18730,18740,18750,18760,18770,18780,18790,18800,18810,18820,18830,18840,18850,18860,18870,18880,18890,18900,18910,18

THE GIFT CARD CARD

refused See offer form for details



► TRADITIONAL

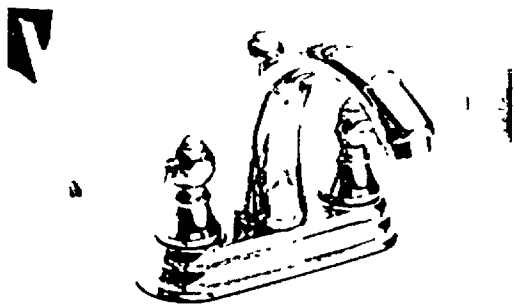
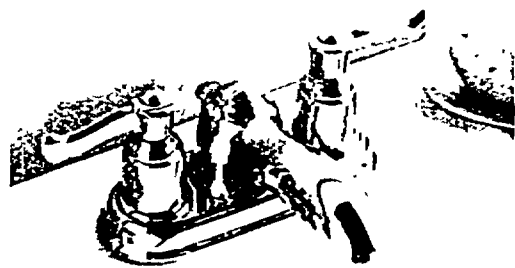

MOEN® BANBURY
BATH FAUCET
Chrome finish. (575068)

\$59

NEW! MOEN® AFTON
BATH FAUCET
Chrome finish. (593541)

\$89

AMERICAN STANDARD®
WILLIAMSBURG BATH FAUCET
Chrome finish. (340449)

\$89

► CONTEMPORARY

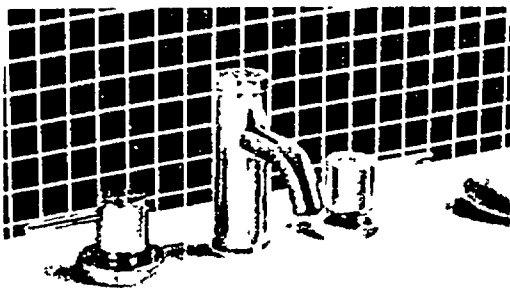
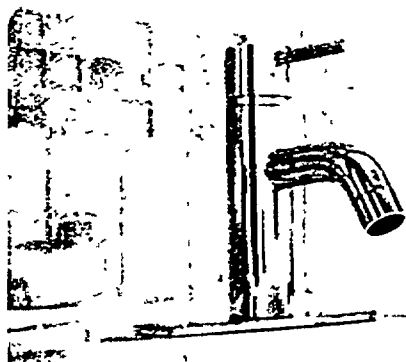

NEW! PEGASUS® CONTEMPORARY
BATH FAUCET
Chrome finish. (294694)

\$89

KOHLER® FORTE®
BATH FAUCET
Chrome finish. (107458)

\$89

NEW! PEGASUS® WIDESPREAD
BATH FAUCET
Chrome finish. (220370)

\$129

► OLD WORLD

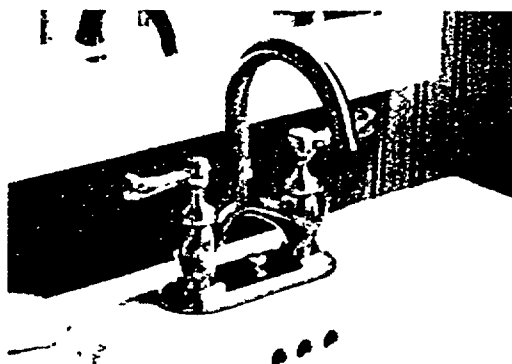

NEW! PRICE PFISTER®
ASHFIELD BATH FAUCET
Brushed nickel finish. (552834)

\$138

NEW! KOHLER® LYNTER
BATH FAUCET
Brushed nickel finish. (297139)

\$159

DELTA® VICTORIAN®
BATH FAUCET
Venetian bronze finish. (108206)

\$149

Special Order



A CUSTOM LOOK WITHOUT A CUSTOM PRICE

Masterbath makes it easy to create just the right cabinet combination. Beautiful and affordable semi-custom cabinets are designed to fit any size bath and storage space. Complete your look with Silestone®, Corian® and granite custom countertops by Solique.

- Countless cabinet, door and finish options
- Exclusive to The Home Depot® and Expo Design Center through special order.
- Delivered to your local store within 14 days
- Decorative toe kicks, moulding, detail rope and column fillers



SOLIQUE VANITY TOPS

Solique® makes it easy to complete your custom countertops

- Any length up to 98"
- Straight and curved fronts
- Delivered to your home within 14 days
- 25 Silestone colors, 6 Granite colors and 102 Corian colors

SAVE ON ALL GLIDDEN EVERMORE PAINT



\$1299

ONLY \$37 PER MONTH*
GE® 25.4 CU. FT.
SIDE-BY-SIDE
REFRIGERATOR
WITH DISPENSER
Stainless steel exterior
External controls.
Integrated shelf support
system. QSS25QSTSS
(Depot Direct 419403)

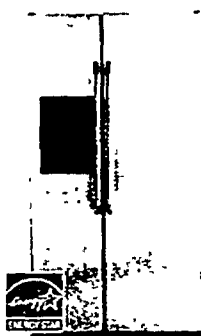

\$1199

ONLY \$34 PER MONTH*
LG TITANIUM
26.0 CU. FT. SIDE BY SIDE
REFRIGERATOR
LED display. Automatic
ice maker. LoDecibel
Quiet System
LSC2690STT
(Depot Direct 315705)



\$699

ONLY \$22 PER MONTH*
EXCLUSIVE 25.0 CU. FT.
SIDE-BY-SIDE REFRIGERATOR
External temperature
controls with child lock
Sealed deli pan
FrostGuard™ technology
Deluxe quiet design.
(Depot Direct 450246)

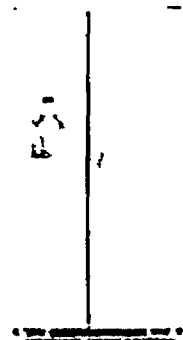

\$399

ONLY \$17 PER MONTH*
18.2 CU. FT. TOP-FREEZER
REFRIGERATOR
Gallon door storage
NeverClean™ condenser
Deluxe quiet design.
(225334, Depot Direct 222490)

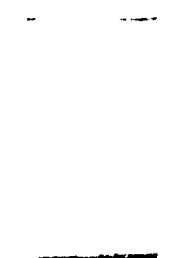

\$999

ONLY \$28
PER MONTH*

**NEW! MAYTAG® ULTRA STEEL
25.6 CU. FT. SIDE-BY-SIDE
REFRIGERATOR**

Electronic cube/crushed ice and water dispenser with a
PuriClean® II retractable water/ice filter.

- Spill-Catcher™ and tempered-glass shelves
- Fingerprint resistant and magnetic.

MSD2650KEU (Depot Direct 420991)



SHOP FOR APPLIANCES ONLINE @ HOMEDEPOT.COM

HOW MANY BTU'S DO YOU NEED?

To determine which size air conditioner best fits your space
multiply the area (in square feet) by 10 and add 3,000

BTU	E.E.R.**	VOLTS	SKU	PRICE
5,000	9.7	110	(333723)	\$89 ⁹⁹
6,500	9.7	110	(341092)	\$129
10,000	9.8	110	(336922)	\$199
12,000	9.8	110	(338622)	\$249
15,000	10.8	110	(340057)	\$319
18,000	9.8	220	(340508)	\$349
25,000	9.4	220	(354326)	\$399
8,000	8.2	110	(316731)	\$299
10,000	9.6	110	(308657)	\$499

Portable **Energy Efficiency Rating

Add'l factors such as location, number of windows, wall insulation, desired
temperature, and heat load will also affect the cooling capacity of the unit.

* When purchased on The Home Depot Consumer Credit Card. Add'l terms apply.
See page 27 for key credit terms.

\$159

LG 8,000 BTU ELECTRONIC AC WITH REMOTE

Electronic control panel 4-way air deflection. Digital timer up to
12 hours. LWHD8000R (335637)

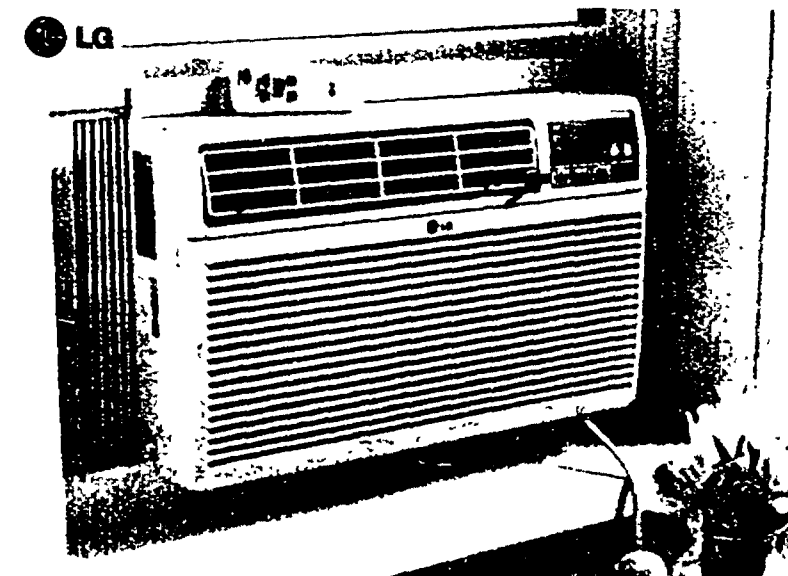

YOU CAN DO IT. WE CAN HELP.™

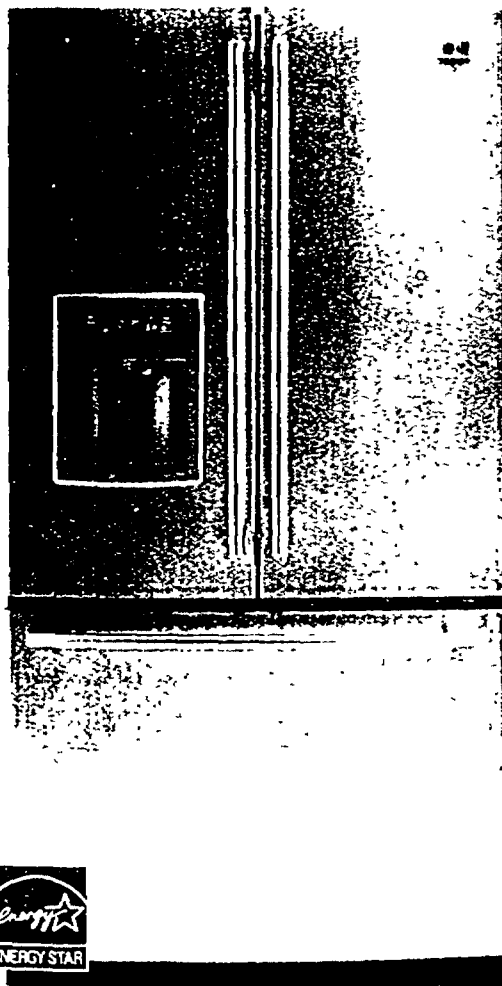

**6 MONTHS*
NO PAYMENTS,
NO INTEREST**

ON ANY PURCHASE OF \$299 OR MORE ON
THE HOME DEPOT CONSUMER CREDIT CARD.

**FREE DELIVERY
& HAUL AWAY**

ON ANY APPLIANCE PURCHASE OF
\$299 OR MORE. A \$55 VALUE BY
MAIL-IN REBATE.

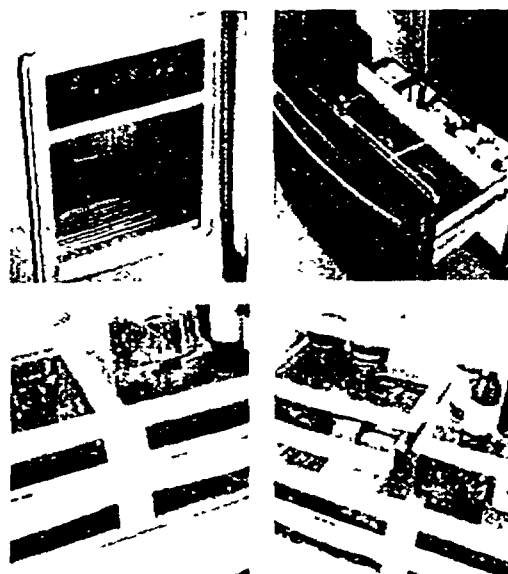

\$2499

ONLY \$63 PER MONTH*

**NEW! LG
FRENCH DOOR
REFRIGERATOR**

24.7 Cu. Ft. with ice and water on
the door with the convenience of a
bottom freezer.

- Tilt-A-Drawer™ bottom freezer
 - CustomCube™ automatic ice maker
- LFX25960ST (Depot Direct 317314)

Also available in titanium, smooth white and smooth black.

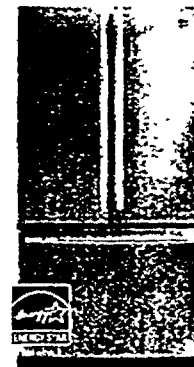

\$1799

ONLY \$45 PER MONTH*
PLUS 100
MAIL-IN REBATE†
LG 25.0 CU. FT. FRENCH
DOOR REFRIGERATOR
Glide N' Serve™ drawer.
CustomCube™ automatic
ice maker. LoDecibel™
quiet operation.
LFC25760ST
(Depot Direct 317859)



\$1099

ONLY \$31 PER MONTH*
GE® CLEANSTEEL™
19.5 CU. FT.
BOTTOM-FREEZER
REFRIGERATOR
WITH ICEMAKER
Upfront illuminated
controls. Factory-
installed icemaker
GDL20KCSBS
(Depot Direct 579158)

**Magic Chef®
YOUR CHOICE**

\$299 ONLY \$13
PER MONTH*

**EXCLUSIVE
MAGIC CHEF® WINE OR
BEVERAGE COOLER**

Free standing or built-in

- Auto defrost
 - Digital controls
 - Stores up to 50 bottles or
170 - 12 oz. cans
- MCWC50DBT (502384) MCBC580DBT (502484)

SILVER METALLIC FINISH DOOR

Interior light and sleek chrome shelves

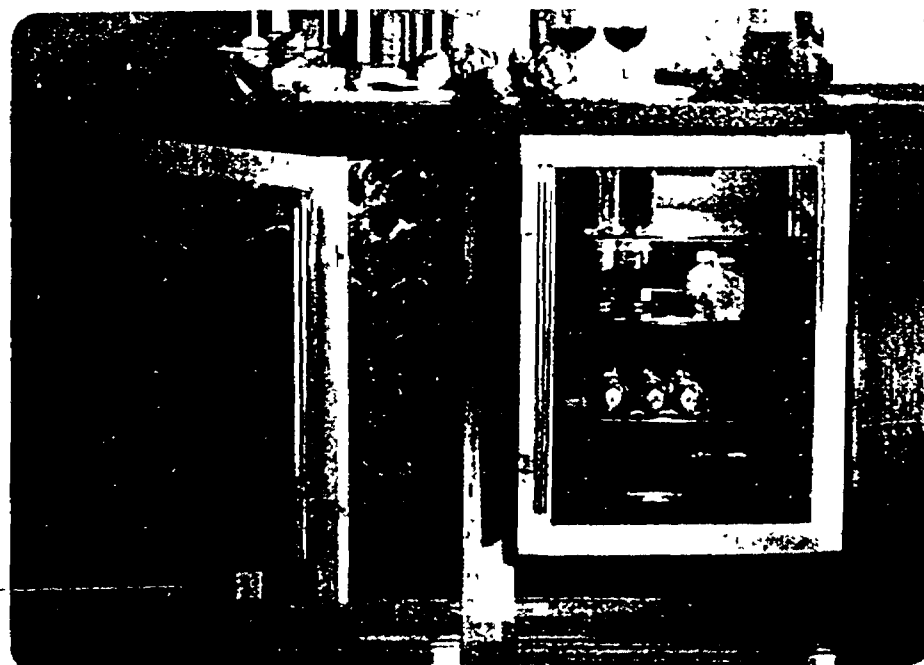

Magic Chef®

\$199

EXCLUSIVE
MAGIC CHEF®
7.0 CU. FT. FREEZER
MCCF7W (184103)
MCCF7WBX (539355)

\$159

5.3 CU. FT. FREEZER
MCCF5W (184142)
MCCF5WBX (569985)



Magic Chef®

\$149

AFTER \$30
MAIL-IN REBATE*
EXCLUSIVE
MAGIC CHEF®
COUNTERTOP
ICE MAKER
Makes up to 33 lbs
of ice in 24 hours.
MCIM30T (736328)

*When purchased on The Home Depot Consumer Credit Card. Additional terms apply. See page 27 for key credit terms. **See page 23 for details. †Offer valid between 5/25/06 - 7/4/06 by mail-in rebate with the purchase of one Magic Chef Countertop Ice Maker (sku 736328). Offer valid in U.S. and Puerto Rico The Home Depot Stores only. See rebate form for details. ‡Buy on eligible LG refrigerator between 06/01/06 and 09/06/2006 and receive \$100 cash back. Limit one rebate per customer. Maximum rebate amount \$100.00. Offer valid while supplies last. No rain checks or substitutions allowed. See rebate form for details.

SAVE ON ALL GLIDDEN EVERMORE PAINT

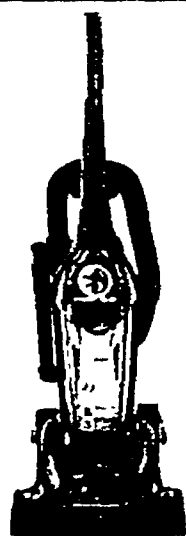

\$79⁹⁹
DIRT DEVIL®
SWIVEL GLIDE
VISION
 Bagless with
 HEPA filter
 On-board
 power brush.
 (162989)



BISSELL®
FLIP-IT HARD
FLOOR CLEANER
 Cleans all sealed
 hard surface
 floors (354028)
\$79⁹⁹



DYSON® ALL FLOORS
 Constant suction
 without clogging
 HEPA filter (509572)
\$429
 ONLY \$17
 PER MONTH*

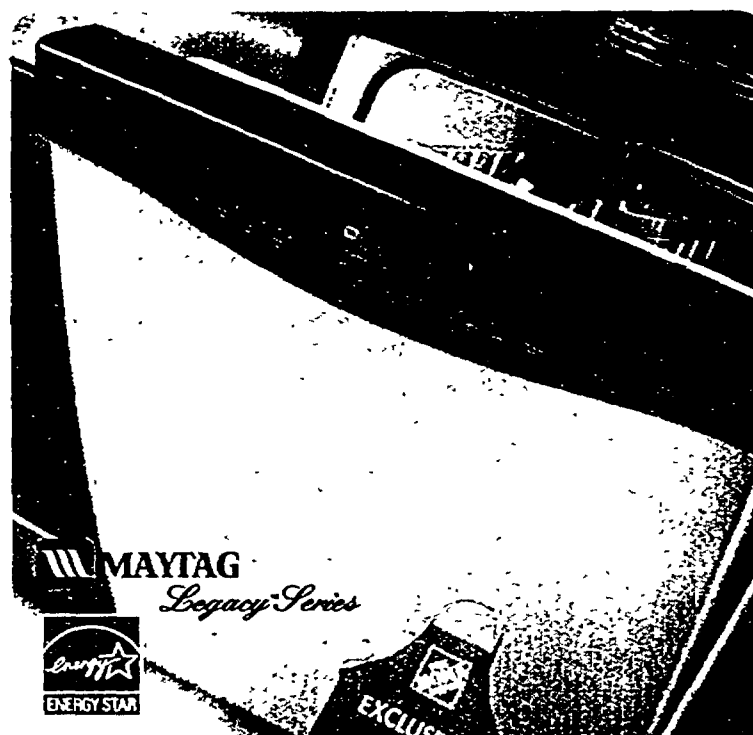

\$499 ONLY \$16
 PER MONTH*
EXCLUSIVE MAYTAG®
LEGACY™ DISHWASHER
 Tall tub. Microprocessor controls with 10
 touch pads. 4 wash cycles. Tiered upper.
 MDBH955AWS (622120, Depot Direct 563970)



\$99⁹⁹
BADGER® 5XP™ 3/4 HP
GARBAGE DISPOSER
 Ask your plumber
 about replacement
 when you install a new
 dishwasher. (269256)



\$349 ONLY \$13
 PER MONTH*
EXCLUSIVE GE®
BUILT-IN DISHWASHER
 Giant tub with deluxe capacity racking. 6-level
 BrilliantClean™ towerless wash system.
 GHDA470MWW (269158, Depot Direct 270961)

AMERICA'S FASTEST GROWING APPLIANCE STORE

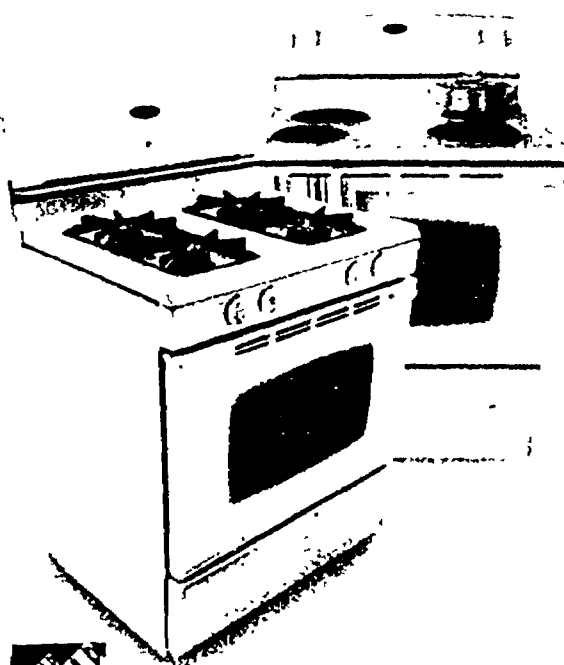

MAYTAG
YOUR CHOICE
\$449
 ONLY \$17 PER MONTH*
MAYTAG® GAS
OR ELECTRIC RANGE
 Super capacity oven.
 Precision Cooking™ System
 with precise preheat
 MGR4452BDW
 (517269, Depot Direct 518084)
 MER5552BAW
 (514677, Depot Direct 514441)
 Select Maytag models priced lower in store

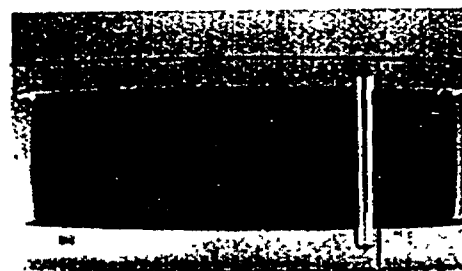

LG
\$249 ONLY \$10
 PER MONTH*
LG OVER THE RANGE MICROWAVE
 1.6 Cu. Ft. capacity 1000 watts of
 power Turntable on/off
 LMV1630ST (382172, Depot Direct 321331)

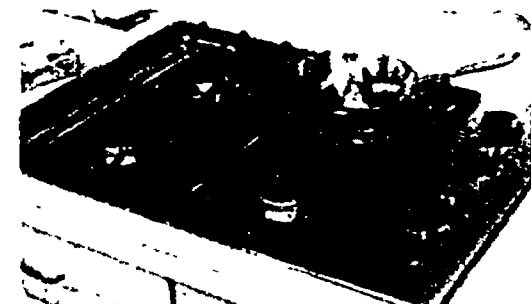

MAYTAG
\$549 ONLY \$16
 PER MONTH*
MAYTAG® 30" GAS COOKTOP
 12,500-BTU Power Boost™ burner.
 5,000-/600-BTU Flex-Choice™ melting
 burner. DuraClean™ cast-iron burner
 grates. MGC5430BDS (Depot Direct 185299)
 Select Maytag® models priced lower in store



6 MONTHS NO PAYMENTS NO INTEREST

ON ANY PURCHASE OF \$299 OR
MORE ON THE HOME DEPOT
CONSUMER CREDIT CARD

FREE DELIVERY & HAUL AWAY

ON ANY APPLIANCE PURCHASE
OF \$299 OR MORE, A \$55 VALUE
BY MAIL-IN REBATE.

SHOP FOR APPLIANCES ONLINE
@HOMEDEPOT.COM/APPLIANCES



PARTNER OF THE YEAR

The EPA and DOE have named The Home Depot
the ENERGY STAR Retail Partner of the Year
for our contributions to environmental
protection and energy efficiency



WASHER

\$899

ONLY \$25 PER MONTH*

DRYER

\$749

ONLY \$22 PER MONTH*

LG FRONT-LOAD TITANIUM WASHER AND DRYER

Add convenience and ease with
electronic controls and intelligent
fabric care.

- 3.42 Cu. Ft. large capacity washer
- Automatic SenseClean
- 7.0 Cu. Ft. large capacity dryer
- Automatic sensor dry

WM1815CS (Depot Direct 322673)

DLE2515S (Depot Direct 323097)

START STACKING

Optional drawer pedestals and
stacking kits available at additional cost

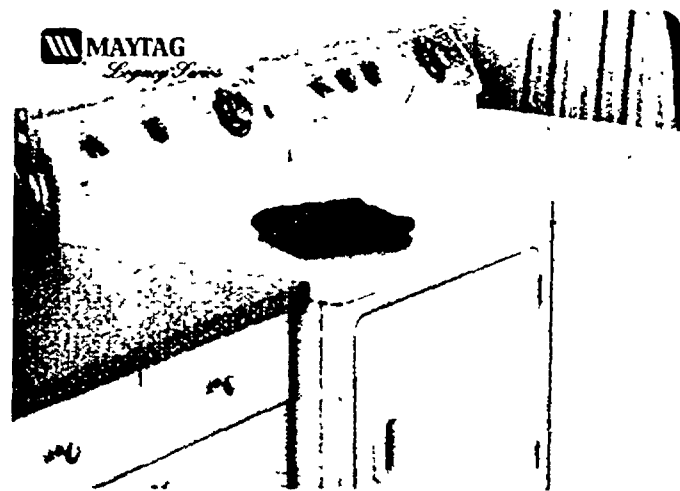
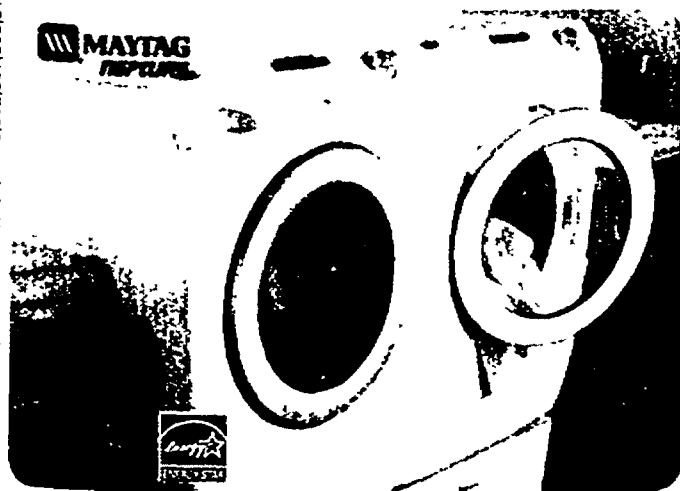
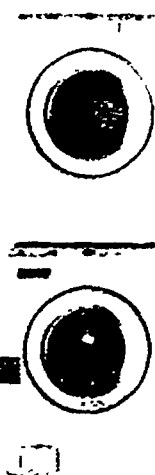

MAYTAG® NEPTUNE™ FRONT-LOAD WASHER AND DRYER

SuperSize capacity.
QuietSeries™ sound package
IntelliDry™ sensor.

MAH8700AWW / MDE9700AYW
(Depot Direct 612961)

(Depot Direct 612918)

WASHER

\$1099 ONLY \$31
PER MONTH*

PLUS \$100 MAIL-IN REBATE**

DRYER

\$799 ONLY \$23
PER MONTH*

EXCLUSIVE
MAYTAG® LEGACY™
WASHER AND DRYER
DependableClean™ wash system.
GentleBreeze™ drying system.
MAV208DAWW / MDE308DAYW
(513769, Depot Direct 514201)
(513787, Depot Direct 514302)

WASHER

\$399 ONLY \$17
PER MONTH*

DRYER

\$369 ONLY \$17
PER MONTH*

EXCLUSIVE SUPER CAPACITY WASHER AND EXTRA LARGE DRYER

Single action agitator. 7 wash
cycles. 2 heat selections.
Quiet-By-Design™

(155570, Depot Direct 326177)
(575292, Depot Direct 561986)

WASHER

\$279 ONLY \$13
PER MONTH*

DRYER

\$259 ONLY \$13
PER MONTH*

*When purchased on The Home Depot Consumer Credit Card. Additional terms apply. See page 27 key credit terms. **Offer valid 2/21/06 through 9/4/06 by mail-in rebate with any appliance purchase of \$299 or more (excluding taxes, warranty, delivery and installation fees) delivered through Depot Direct and EXPO Quick Ship. Normal Depot Direct and EXPO Quick Ship delivery terms apply. Delivery not available in some areas. Offer valid in U.S. (including Alaska and Hawaii) and Puerto Rico only. Not valid with any other offer. Offer only available at The Home Depot and EXPO Design Center stores. See rebate form for redemption details. Maximum mail-in rebate value is \$55. Receive \$100 cash back on eligible Maytag Neptune Front-Load Washer by mail-in rebate. Offer valid on purchases made between 04/13/2006 and 6/27/06. Promotion valid in U.S. The Home Depot stores only. Void where prohibited, licensed, restricted or taxed by law. See rebate form for complete details.

SAVE ON ALL GLIDDEN EVERMORE PAINT

INSTALLATION SERVICES



NOBODY REMODELS MORE KITCHENS

Update your cabinets, countertops and more without lifting a finger. Our network of licensed professionals will install your custom design to perfection. And we'll guarantee all work.

**START TODAY:
VISIT YOUR LOCAL STORE**

PRICING STARTS AT

\$155** PER LINEAR FT

\$3098** 10' X 10'

ONLY \$75 PER MONTH*

THOMASVILLE® EDEN MAPLE BRIERWOOD

Generous 3-inch wide door rails update this classic design, providing just the right accent for traditional and modern decors alike. Available in cherry, maple, oak and hickory.

- Solid wood door construction with solid slab drawer front
- Thomasville Cabinetry is also available for the bath and rooms throughout the home
- Exclusive to The Home Depot



Thomasville
CABINETRY

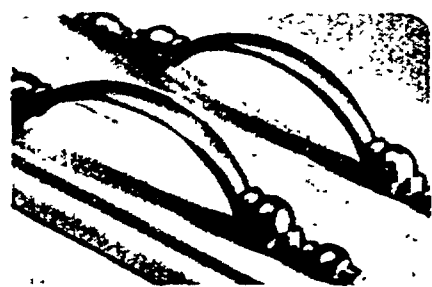

FREE SINK BASE OR CABINET HARDWARE

(up to \$600 value) with purchase of 10 or more cabinets. Buy 18 or more cabinets and receive both the free cabinet hardware and the free sink base.

**Valid 6/22/06 - 7/12/06 on special order kitchen cabinets from Thomasville, Kraftmaid, American Woodmark or Premier. Cabinet hardware limited to one pull or knob per drawer or door with list price of \$5.00 or below. Excludes AWT's Pride R.T.A. cabinets, Super Sink Base by Premier, and Thomasville Sink Base Super cabinets SB30S, 33S, 36S, 30STS, 33STS, and 36STS. Value of sink base varies on manufacturer's door style and finish. Valid at U.S. and Puerto Rico Home Depot stores and EXPO Design Center. Offer only valid on Kraftmaid cabinets at EXPO Design Center. Offer only valid on Kraftmaid, American Woodmark, and Premier cabinets in Puerto Rico. See store for details.

FREE SINK BASE OR CABINET HARDWARE**



PRICING STARTS AT

\$125** PER LINEAR FT

\$2481** 10' X 10'

ONLY \$63 PER MONTH*

KRAFTMAID® OLMSTEAD MAPLE IN BUTTER CREAM

Pale yellow semi-transparent stain with fly speck highlights. This heavy pigmented stain may telegraph some of the natural beauty of the wood.

- Solid wood door frame
- Roman Arch veneer raised panel wall doors
- Reverse bevel lip
- Slab drawer front
- 1/2" overlay door design

*When purchased with The Home Depot consumer credit card. Additional terms apply. See page 27 for details. †See page 27 for license numbers (where applicable). **Based on our 10' x 10' sample kitchen. See store for details. Countertops, fixtures, appliances and installation sold separately. Prices may vary by door styles, wood species and finish. In order to qualify for offer, installation services must be provided by The Home Depot and charged to The Home Depot Consumer Credit Card account. Installation must be purchased at time of order.

10% OFF ALL SILESTONE COLORS†

Available through The Home Depot and EXPO Design Center. Minimum purchase of \$500 required. Valid 6/22/06 - 7/26/06 at participating stores. Installations must be completed before September 24, 2006.

NEW! INNOVATIVE! SILESTONE WITH MICROBAN®

Beautiful natural quartz with built-in antimicrobial protection that helps fight the growth of bacteria between cleanings.

- The perfect merger of beauty and easy care
- Nonporous - never needs sealing or polishing
- Available in 25 colors
- Easy cleanup, only soap and water needed

GUARANTEED INSTALLATION START TODAY: VISIT YOUR LOCAL STORE

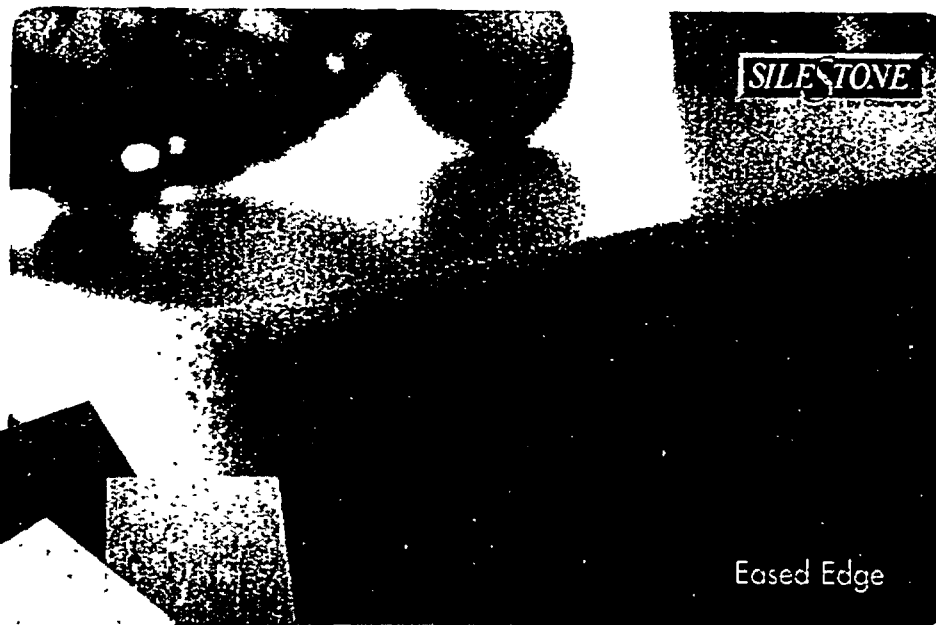

Eased Edge

NEW! RIVER™ SERIES COLLECTION

Natural earth tones, unique non-directional veining, and luxurious texture of leather.

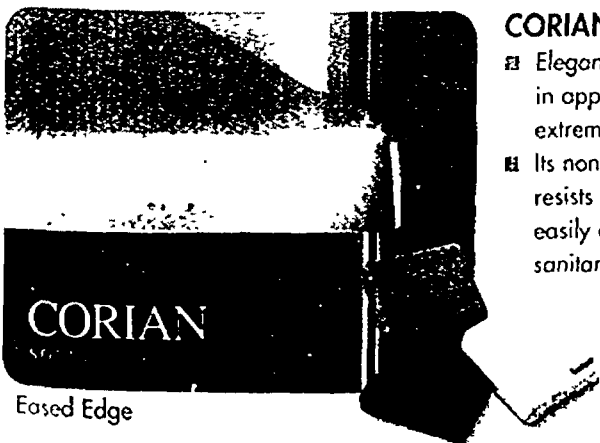

CORIAN

Eased Edge

CORIAN

- Elegantly seamless in appearance and extremely durable
- Its nonporous nature resists stains, cleans easily and provides a sanitary prep surface.

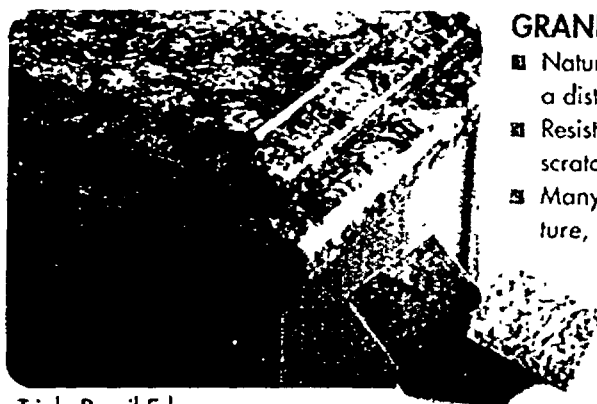

Triple Pencil Edge

GRANITE

- Natural creation adds a distinctive touch
- Resistant to heat, scratches and stains
- Many options in texture, finish and color

ONE WEEK ONLY SAVE UP TO \$30

PRICES SHOWN REFLECT SAVINGS.

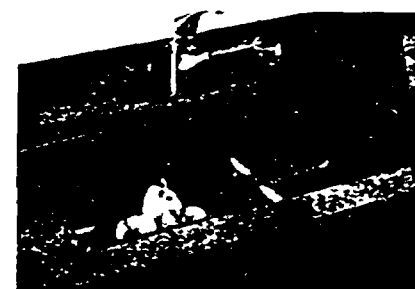

\$199

PEGASUS

SAVE 30

PEGASUS II DOUBLE BOWL

Natural granite composite in slate. Matte finish. Drop-in or undermount installation. 33" x 22" x 8 5" deep. (291655)

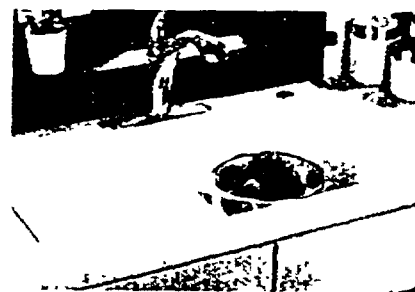

\$249

SAVE 20

KOHLER LANGLADE SMART DIVIDE™ KITCHEN SINK

Cast iron. Ultra thick layer of enamel. 33" x 22" x 9" deep. (589519)



\$319

SAVE 20

EXCLUSIVE SIGNATURE PLUS OFFSET DOUBLE BOWL UNDERMOUNT

18-gauge stainless steel. Satin finish. Fully undercoated to deaden sound. 31" x 20" x 9" deep. (309214)

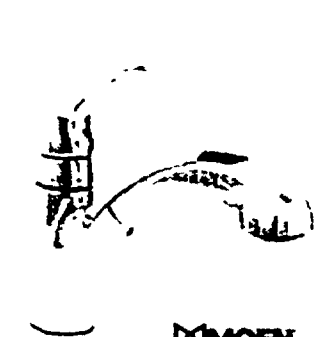

MOEN

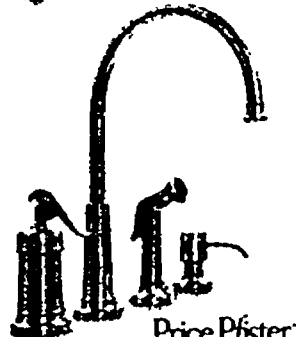

Pfister



THE BOLD LOOK OF KOHLER

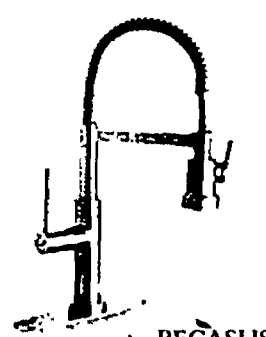

PEGASUS

\$99

NEW! PULL-OUT KITCHEN FAUCET
1 or 3-hole installation.
Polished chrome finish.
(595608)

\$198

NEW! EXCLUSIVE ASHFIELD
KITCHEN FAUCET WITH SPRAY
4-hole installation. Brushed
nickel finish. (552487)

\$208

NEW! FORTE PULL-OUT
KITCHEN FAUCET
1 or 3-hole installation.
Stainless steel finish. (289931)

\$237

NEW! EXCLUSIVE COMMERCIAL-
STYLE KITCHEN FAUCET WITH SPRAY
1 or 3-hole installation.
Chrome finish. (222584)

Standard countertop fabrication and installation charges apply. Offer not valid on prior purchases or on any other offer. Offer can not be combined with any other promotion running simultaneously. See store associate for details.

SAVE ON ALL GLIDDEN EVERMORE PAINT

▶ NEW RUG STYLES

Superior selection with assorted styles and colors. A great way to add a fresh, new look to your room with minimal effort

\$143

A. 5'x8' PRESTON POINTE RUG
Special order.
(317800)

B. 5'x8' REVOLUTION RUG
Special order.

(367583) \$199

C. 5'x8' ILLUSION RUG
Special order

(36-583)'^s 199



YOU CAN DO IT. WE CAN HELP.

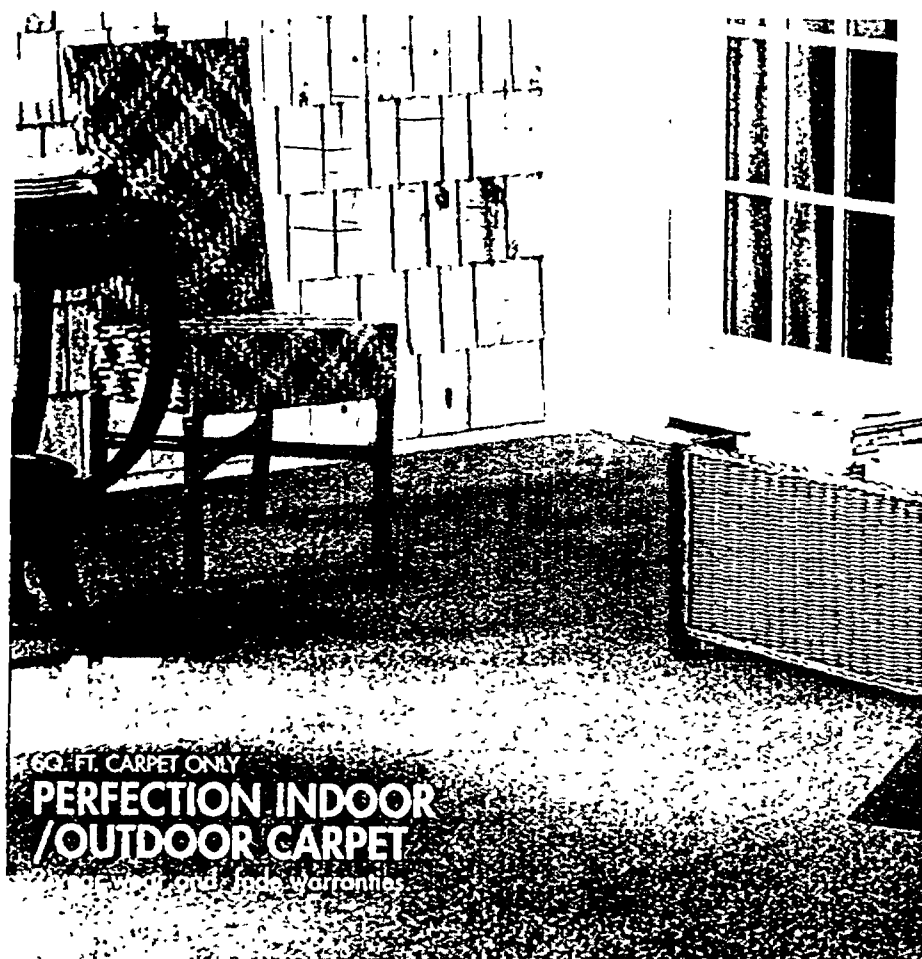

PERFECTION INDOOR
/OUTDOOR CARPET

NOBODY BEATS OURS PRICES. GUARANTEED.*



59¢ SQ. FT. CARPET ONLY
VANTAGE
INDOOR/OUTDOOR CARPET
5 year fade warranty
(925)845



\$15⁹⁸ EACH

**6'x8' ASSORTED PRECUT
INDOOR/OUTDOOR CARPET**

Versatile and durable carpet available in 5
styles. Can be used in boats, on docks,
patios, or other outdoor areas

{311909}



MOVE LIVING OUTDOORS

Carpet is for more than just bedrooms and family rooms. Indoor/Outdoor carpet has come a long way from the green "astro turf" look of years past. It is available in a wide range of colors and styles, that are mold and mildew resistant, to help you enjoy living outside as much as you do inside.

- Perfect for patios, decks and porches
- Resists stains and mildew
- Easy to install and clean

EASY UPDATES WITH 20% OFF** ALL SPECIAL ORDER TILE



\$2.91 WAS \$3.63 EACH
4.25"x4.25"
GLASS REFLECTIONS
WALL TILE

Glazed, mosaic tile. Available in 12 colors. Special order. (199155)

3"x6" (199155) **\$2.45** WAS \$3.00 EACH

1"x6" (199155) **\$1.81** WAS \$2.20 EACH

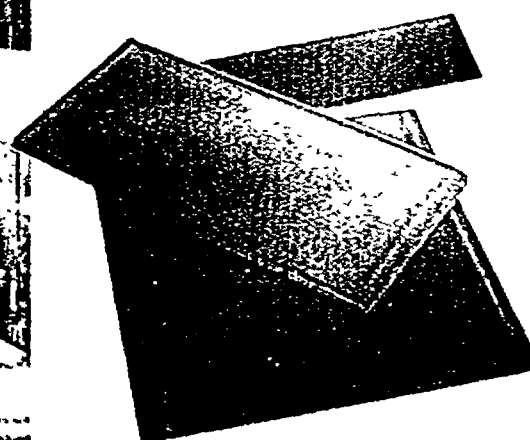

INSTALLATION SERVICES **GUARANTEED FLOORING INSTALLATION. VISIT YOUR LOCAL STORE.** Our dedicated Project Managers ensure that your flooring is installed the right way, right away.

\$2.74 WAS \$3.30 SQ. FT.
12"x12" CONTINENTAL
SLATE PORCELAIN TILE
 Case covers 14.53 sq. ft.
 Special order (199155)

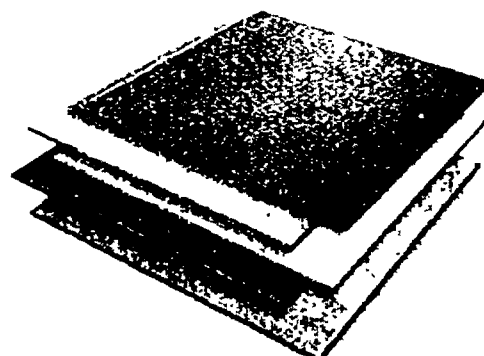

\$2.76 WAS \$3.30 SQ. FT.
12"x12" TAJAH TILE
 Case covers 11 sq. ft.
 Special order (199155)

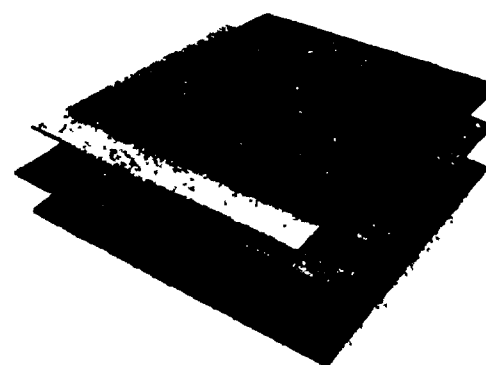

\$3.28 WAS \$4.10 SQ. FT.
12"x12" LA COSTA
PORCELAIN TILE
 Case covers 14.52 sq. ft.
 Special order. (199155)

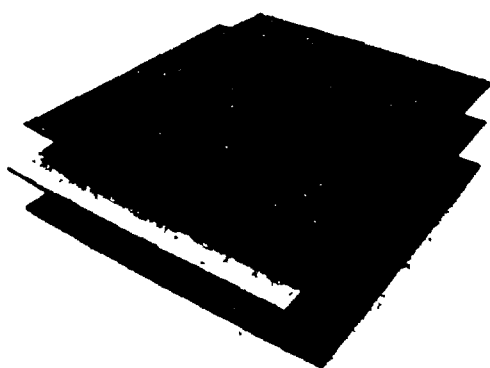

FIND THE STORE NEAREST YOU @
 HOMEDEPOT.COM OR
 1-800-79-DEPOT

BUY NOW, PAY LATER WITH EASY CREDIT

***Key Credit Terms: No Payments, No Interest Credit Offers:** (Offer not available with The Home Depot Rewards MasterCard®)

FINANCE CHARGES accrue from the date of purchase and all accrued **FINANCE CHARGES** will be added to your Account for the entire promotional period if qualifying purchases (including premiums for optional credit insurance) are not paid in full before the end of the promotional period or if you fail to make any required payment on your Account when due. **Deferred period may vary by offer. See specific offer for details.** Offer subject to credit approval. **APR** for purchases **21%** and **15.48%** for purchases of \$2,000 or more on The Home Depot® Consumer Credit Card. The Default Rate **APR** for purchases of \$2,000 or more **19%**. Minimum **FINANCE CHARGE \$1.00.** **APR** for purchases **17.99%** and **12.99%** for purchases of \$2,000 or more on the EXPO® Design Center Consumer Credit Card. The Default Rate **APR** for purchases of \$2,000 or more **17.99%**. Minimum **FINANCE CHARGE \$1.00.** See card agreement for details. Offer is for individuals not businesses. **Minimum Monthly Payments:** Payments shown are an estimate of your required minimum monthly payments, and assume that you have no existing balance, make no additional purchases, that you pay the minimum payment by the payment due date each month, and that you do not incur any additional fees. Actual minimum monthly payments may vary. These payments apply only to the Home Depot Consumer Credit Card.

TRUST OUR 10% PRICE GUARANTEE

◆ If you find a lower price on an identical in-stock item from any retailer, we will match the price and beat it by 10%. Excludes clearance, open-box merchandise, labor and installation, sales tax and rebate offers. Excludes select Maytag® products.

Service provided by The Home Depot authorized independent installation professionals. License numbers held by or on behalf of Home Depot U.S.A., Inc.: WV #WV036104, MN #BC-20147263, MI #2102-119069, DETROIT #LIC2001-07767, IA #91302-04, OH-CLEVELAND HEIGHTS #3897, SHAKER HEIGHTS #4951, WI #940283, NE #23423, LEXINGTON/LAFAYETTE, KY #11517.

General merchandise prices may vary after 6/28/2006 if there are market variations (commodities excluded). We reserve the right to limit quantities to the amount reasonable for homeowners and our regular contractor customers. It is our policy to run truthful, accurate advertising. In the event of an error, we will make every reasonable effort to accommodate our customer. Details on any product warranty available at store. ©2006 Home LLC, Inc. All rights reserved.

Valid for 20% off on purchases of special order ceramic, porcelain and stone tile from 5/25/2006 through 7/12/2006. Available only at US The Home Depot stores including Alaska and Hawaii. Not valid on any in-stock merchandise. Installation not included. Does not apply to ceiling or vinyl tile. Not valid at Expo Design Centers. †See page 27 for license numbers (where applicable). See contract for guarantee details.

SAVE ON ALL GLIDDEN EVERMORE PAINT

\$2.75

SQ. FT.

12"x12" GOLDEN NUGGET MOSAIC TILE

Case covers 10 sq. ft.

(145992)(146127)

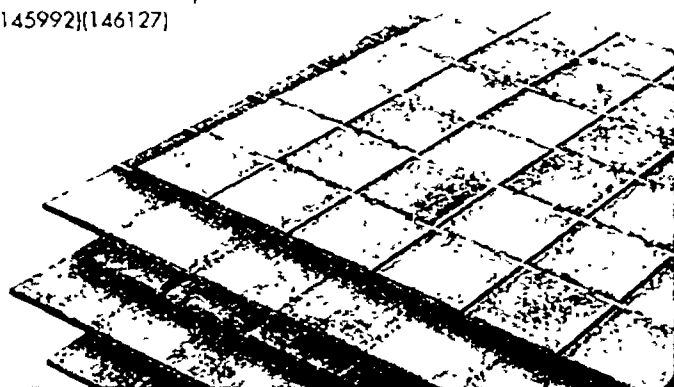

You can do it. We can help.

\$1.96

SQ. FT.

12"x12" ANTICA SPAGNA TILE

Case covers 1.5 sq. ft.

(456159)(456167)

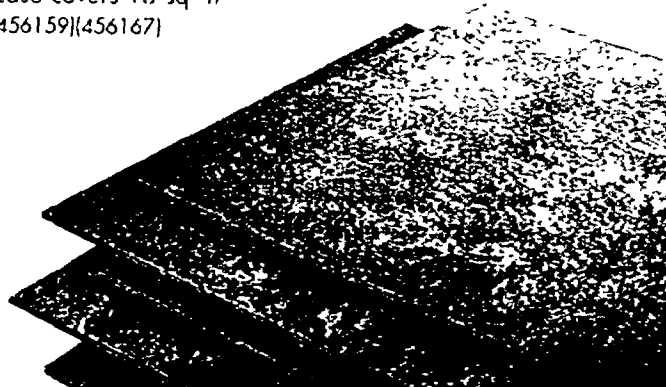

\$1.99

SQ. FT.

12"x12" MT. EVEREST VERDE TILE

Case covers 14.53 sq. ft.

(353728)(353760)

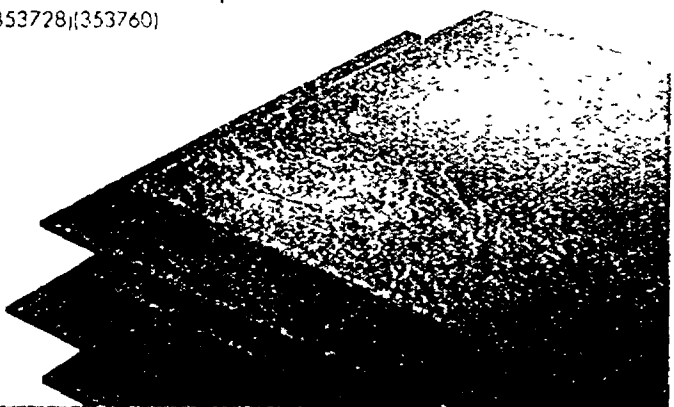

SUMMER TILE EVENT

STOCK STYLES STARTING
AT 79¢ PER SQ. FT.

20% OFF
ALL SPECIAL ORDER TILE^{††}

GUARANTEED
INSTALLATION
AVAILABLE

VISIT YOUR LOCAL STORE.
DEDICATED PROJECT MANAGERS
ENSURE THAT YOUR FLOORING
IS INSTALLED THE RIGHT WAY,
RIGHT AWAY.

\$1.99

SQ. FT.

16"x16" MONTAGNA BELLUNO TILE

Case contains 15.5 sq. ft.

(100049)(100550)



\$3.99

SQ. FT.

12"x12" EMPERADOR LITE TILE

Case covers 5 sq. ft.

(416776)(416921)

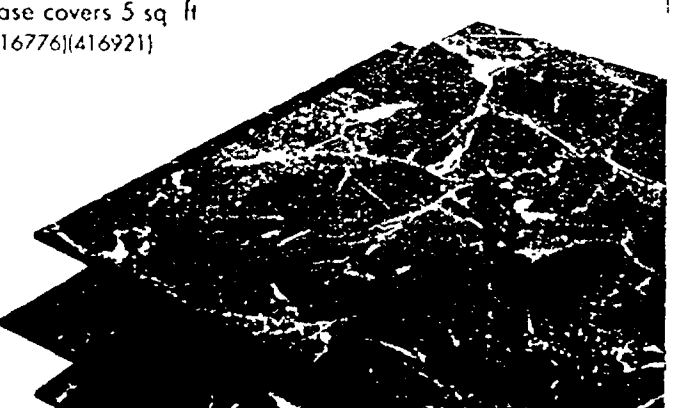

79¢

SQ. FT.

16"x16" MAUI TILE

Case covers 17.7 sq. ft.

(205611)(206229)

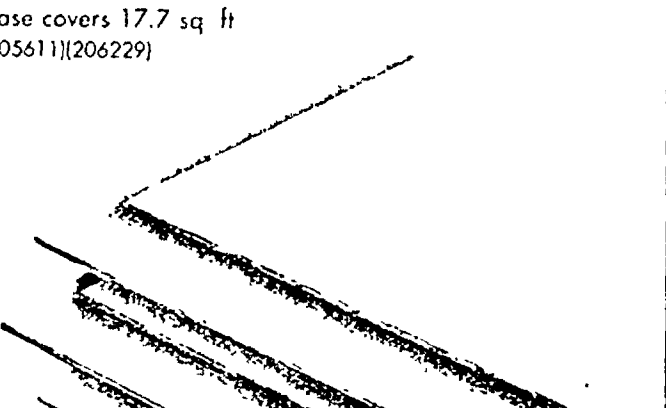

WE ARE PROUD TO BE NAMED THE ENERGY STAR RETAIL PARTNER OF THE YEAR FOR
OUR EFFORTS TO HELP THE NATION CONSERVE ENERGY & PROTECT THE ENVIRONMENT

^{††}See page 27 for offer details. [†]See page 27 for license numbers where applicable. See contract for guarantee details.

KOHL'S®

expect great things™

2 DAYS ONLY

Fri. & Sat., June 23 & 24

8am-11pm

Oxford Valley, PA store open 8am-10pm.

HALF

SALE



17⁹⁹ ea. pc.
apt. 9" swim
separates
original \$35

SAVE 50% ON ALL SWIMWEAR

for misses, men, juniors, women, young men and kids orig. \$14-\$86. Excl. 7-13 Excludes Columbia Sportswear Company®. 0 selected items or 10 SWIM

15⁹⁹

Nike® basic
swim trunks
for men.
orig. \$32



15⁹⁹

Malibu Dream Girl®
swimwear
for girls 7-16.
orig. \$32



13⁹⁹

ea. pc.
Malibu Dream Girl®
swim separates
for juniors.
orig. \$28 ea. pc.



HALF PRICE SALE

Misses' & petites

12⁹⁹

Entire stock
Sonoma
shorts
orig. \$26

Women's
orig. \$28,
sale 13.99

SONOMA
lifestyle



Juniors

12⁹⁹

SO... fashion
shorts
orig. \$26

SO... so real, so right.



Boys' 4-7

8⁹⁹

Sonoma
carpenter
shorts
orig. \$18

SONOMA
lifestyle



50% off entire stock shorts

from Sonoma, SO..., Lee, Dockers, GLO, Angels, Levi's
Lee® Dungarees, Unionbay, Haggard and Croft & Barrow

for men, young men, misses, petites, women, juniors and kids. orig. \$8-\$44, sale \$4-\$22

Misses'

14⁹⁹

Entire stock
Lee® shorts
orig. \$30-32

Women's
orig. \$34,
sale 16.99

Lee



Men's

17⁹⁹

Dockers®
twill shorts
orig. \$36

DOCKERS



Girls' 7-16

11⁹⁹

GLO® shorts
orig. \$25

GLO



Juniors'

12⁹⁹

Angels
fashion shorts
orig. \$26

Angels



Men's

16⁹⁹

Sonoma
twill shorts
orig. \$34

SONOMA



Young Men's

17⁹⁹

Lee®
Dungarees
shorts
orig. \$36

Lee
DUNGAREES



Boys' 8-20

15⁹⁹

Unionbay®
Zip Thrasher
cargo shorts
orig. \$32

Unionbay



2 DAYS ONLY

Friday & Saturday
June 23 & 24

50% off

Nine & Company®,
daisy fuentes®,
arcess &
AB Studio
collections
for misses,
petites & women.
orig. \$29-\$59,
sale 14.50-29.50
Selected styles.
Q selected items
online P6221



NINE & COMPANY

50% off

apt. 9™ sportswear
for misses, petites
& women.
orig. \$20-\$66,
sale 9.99-33.00
Selected styles.
Q selected items
online P6222



apt. 9

50% off

Women's
sportswear
from apt. 9™,
daisy fuentes®,
Sag Harbor®,
Sonoma & more.
Sizes 1X-3X &
16W-24W.
orig. \$14-\$58,
sale \$7-\$29
Selected styles.



women's

50% off

Croft & Barrow®
sportswear
for misses,
petites & women.
orig. \$14-\$44,
sale \$7-\$22
Selected styles.



croft & barrow

Entire Stock

50% off

Dockers®, Lee®,
Gloria Vanderbilt®
& Levi's® capris
and skorts
for misses,
petites & women.
orig. \$34-\$40,
sale \$17-\$20
Q selected items
online P6224



DOCKERS
MADE IN

50% off

Requirements®,
Norton McNaughton®,
Sag Harbor®, Villager®,
West End &
Cathy Daniels
collections
for misses,
petites & women.
orig. \$22-\$72,
sale \$11-\$36
Selected styles.



REQUIREMENTS

50% off

Active & fitness
wear for misses
from Tek Gear®,
N.Y.L.®, Gloria
Vanderbilt® Sport,
Fu Da® & daisy
fuentes® sport.
orig. \$12-\$40,
sale \$6-\$20
Selected styles.



TEK GEAR

50% off

Petites' sportswear
from Croft & Barrow®,
apt. 9™, Sag Harbor®,
Sonoma & more.
orig. \$12-\$54,
sale \$6-\$27
Selected styles.



croft & barrow

50% off

Sonoma sportswear
for misses, petites
& women.
orig. \$12-\$38,
sale \$6-\$19
Selected styles.
Q selected items
online P6223



SONOMA

HALF PRICE SALE

13.99
Dazzler™
push-up bra.

Save
50%

Panties and
Innerwear for her
from l.e.i.®, Mudd®,
SO... and St. Eve®.
orig. 3/15.00 to 19.50 ea.,
sale 3/7.50 to 9.75 ea.
Selected styles.

l.e.i.

7.99

Your choice
Sonoma
tank tops
or shorts
sleep
separates
for her.
orig. \$16 ea.
SONOMA
life+style™.

Save
50%

Socks for her.
orig. \$5-\$12,
sale 2.50-8.00
Selected styles.

Save

50%

Sleepwear, loungewear & robes
for her. reg. \$12-\$40,
sale \$6-\$20 Selected styles.

selected items online P6226

Save
50%

Bras from Lily of France®, Balr®,
Playtex®, Olga® & Barelythere®.
reg. \$20-\$29, sale 10.00-14.50
Selected styles.

selected items online P6225

save 50%
on our entire stock of
dress and casual sandals

29.99
Skechers®
Goliath
for men.
orig. 59.99

for the family. orig. 24.99-59.99, sale 12.49-29.99

Excludes Chaps for her and Candie's®.

selected items online: SHOES

21.99
SO... Trixie
for juniors.
orig. 44.99

SO

save 50%
on athletic shoes

29.99
Avia® 6218 running
shoes for men.
orig. 59.99

for the family. orig. 39.99-59.99,
sale 14.99-29.99 Selected styles.

26.99
Converse®
Pro Classic Ox
for men.
reg. 54.99

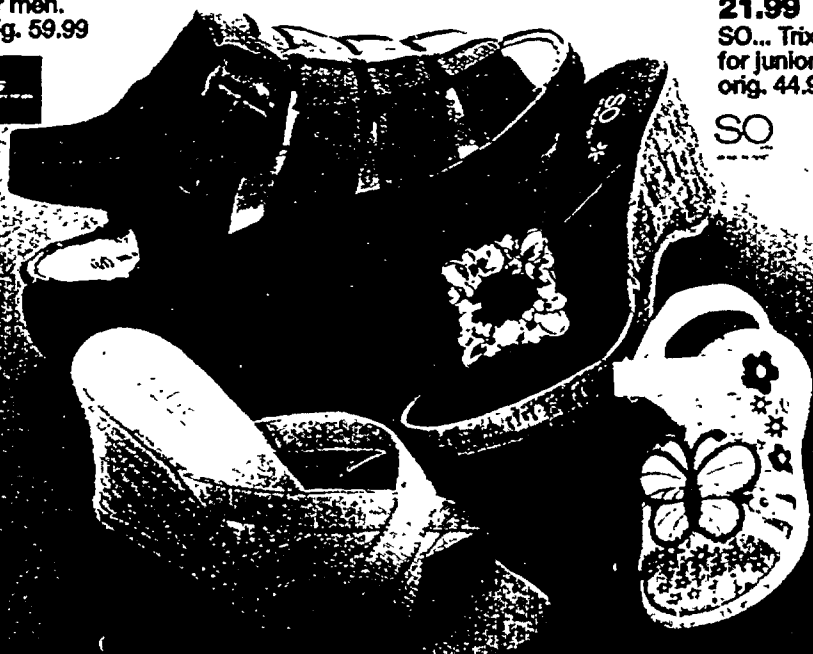

2 DAYS ONLY

Friday & Saturday
June 23 & 24

**50% off plus
save an extra 20%**
on entire stock of fine jewelry & sterling silver jewelry

Extra 20% excludes discontinued fine jewelry. Selected items online P999

119.99 ea. Final Price

Entire stock 1/2 ct. T.W.
diamond earrings, bracelets
and rings. 10k gold.
reg. \$325-\$350 ea.,
sale 149.99 ea.

29.99 pr. Final Price

Entire stock
14k gold earrings.
reg. \$80 pr.,
sale 37.49 pr.

11.99 pr. Final Price

Sterling silver earrings.
reg. \$30 pr.,
sale 14.99 pr.

Some jewelry photos enlarged to show detail. Diamond
total weights are approximate. T.W. may vary up to .05 ct.
Final savings may exceed the percent savings shown.

Entire Stock

50% off

Boxed fashion
jewelry
orig. \$12-\$25,
sale 6.00-12.50

Entire Stock

50% off

Boxed fashion
watches
from Studio Time
and Vivani®.
orig. 29.99-39.99,
sale 14.99-19.99

Save

50%

Handbags & minibags
orig. \$15-\$48, sale 7.50-24.00
Selected styles.
Selected items online P6228

17.99

Summer
handbags.
orig. \$36

Save

50%

Bath & body
orig. \$10-\$30,
sale 4.99-14.99
Selected styles.

4.99
Your choice of
bath sets. reg. \$10

Entire Stock

50% off

Flip-flops for her.
orig. \$14-\$16,
sale 6.99-7.99
Excludes
Candle's®
Accessories dept.

6.99
orig. \$14-\$16

Entire Stock

50% off

Sunglasses & goggles
for her & him and hats for her.
orig. \$8-\$28, sale \$4-\$14
Selected items online P6227

10.99

Relic®
sunglasses
for her.
orig. \$22

RELIC

HALF PRICE SALE

Save
50%

Knit tops for juniors.
orig. \$10-\$24,
sale \$5-\$12
Selected styles.
shop online P6229



Entire Stock
50% off

Fashion
capris and
gauchos for
juniors from
SO..., I.e.I.,
Mudd®, GLO®
and Rewind®.
orig. \$28-\$34,
sale 13.99-16.99
shop online
P62230

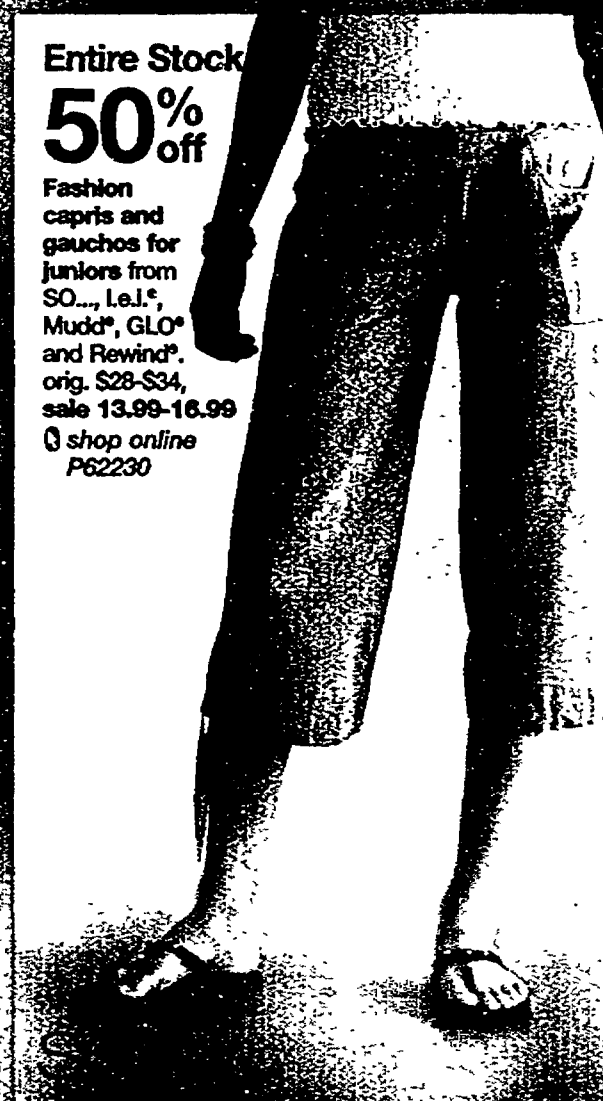

Entire Stock
50% off

Separate
city shorts,
skirts & pants
for juniors.
orig. \$18-\$36,
sale \$9-\$18



Entire Stock
50% off

Active gauchos,
capris, shorts
and skirts
for juniors.
orig. \$18-\$26,
sale \$9-\$13
Excludes
MJ Soffe®.
shop online
P62210

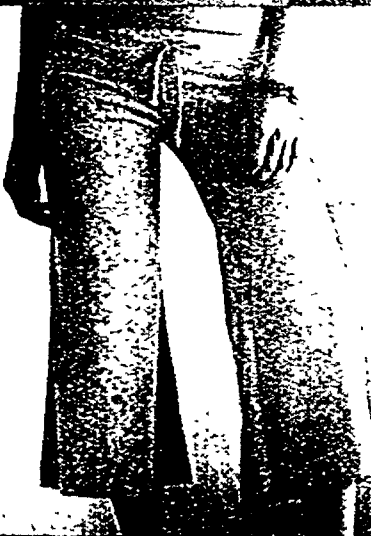

Entire Stock
50% off

Fashion skirts
for juniors from
Vanilla Star®,
Mudd®, SO...
and Bongo®.
orig. \$26-\$34,
sale 12.99-
16.99

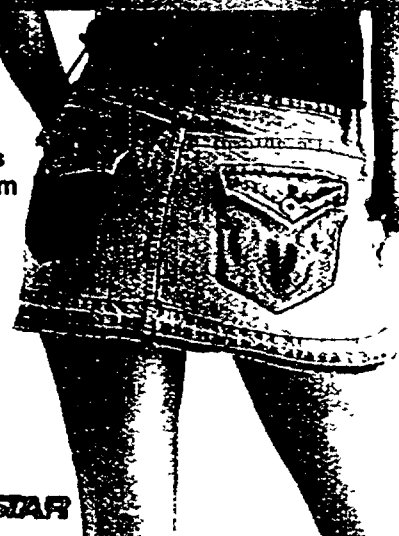

VANILLA STAR

Save
50%

Sweaters
for juniors.
orig. \$24-\$30,
sale \$12-\$15
Selected styles.



Save
50%

Woven tops
for juniors.
orig. \$20-\$40,
sale \$10-\$20
Selected styles.



Entire Stock
50% off

Graphic tank
tops and tees
for juniors.
orig. \$14-\$24,
sale \$7-\$12
Excludes
MJ Soffe®.
selected
items online
P62211



2 DAYS ONLY

Friday & Saturday
June 23 & 24

Entire Stock
50% off

Apparel for
boys 8-20 from
Urban Pipeline™
and Sonoma.
orig. \$12-\$34,
sale \$8-\$17

selected
items
online
P62212



urban
up

Entire Stock
50% off

Tank tops, short-sleeved
tops, scooters, cropped
pants and shorts for
girls 4-16 and toddlers
from SO... and Sonoma.

selected items
online P62213

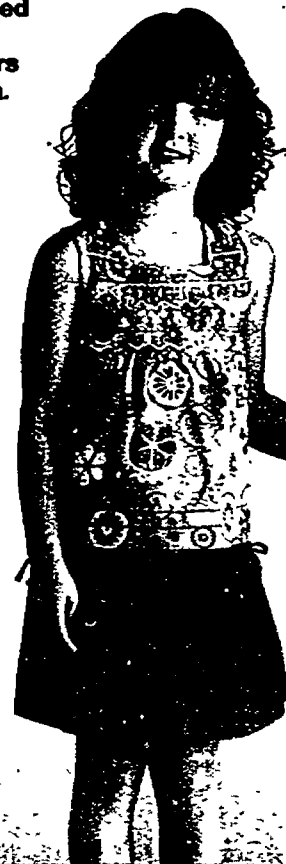

SO... so real. so right.

SONOMA
LIFE + style

Entire Stock
50% off

Summer
sleepwear
for boys 4-20,
girls 4-16,
infants and
toddlers.



Entire Stock
50% off

Short-sleeved
character tees
for boys 4-7
and toddlers.

selected
items
online
P62231



Entire Stock
50% off

Summer
playwear
for boys 4-7,
toddlers and
girls 4-6x.
Playwear not
intended as
sleepwear.



Entire Stock
50% off

Sundresses
for toddlers,
infants, newborns
and girls 4-16.



Entire Stock
50% off

Flip-flops,
goggles and
sunglasses
for girls. Kids
dept.



Entire Stock
50% off

Outdoor toys



HALF PRICE SALE



Entire Stock
50-60% off
shop online P62214

Knit tops for men
from Arrow, Sonoma,
Croft & Barrow,
Haggar® and Axiom.
orig. \$14-\$46,
sale 6.99-22.99

Entire Stock
50-60% off

Golf tops for men
from Grand Slam®,
Wedge™ & Dockers®.
orig. \$24-\$50,
sale 11.99-24.99
selected items
online P62215

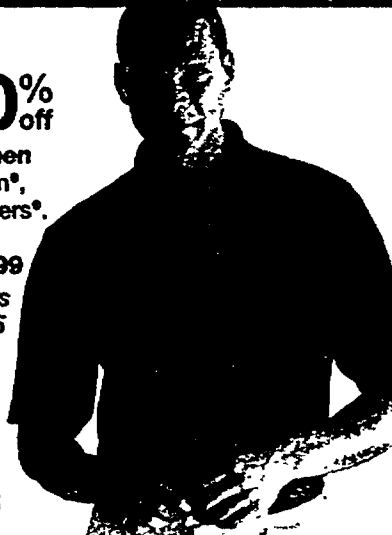

Entire Stock
50-60% off

Croft & Barrow®
dress shirts
for men.
orig. \$28-\$44,
sale 11.20-22.00
shop online
P62216

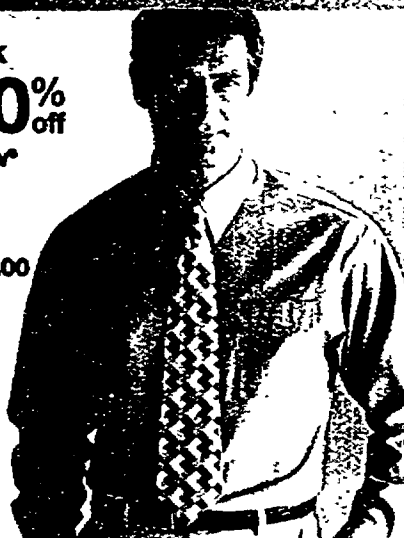

Entire Stock
50% off

Short-sleeved sport shirts for men
from Haggar®, Arrow®, Natural Issac®,
Havana®, Croft & Barrow®
and Marc Edwards.
orig. \$20-\$50, sale \$10-\$24

50-60% off

Dress and casual
pants for men
from Sonoma,
Croft & Barrow®,
Braggi® and Axiom.
orig. \$40-\$50,
sale 16.00-22.50
Selected styles.
shop online
P62217



SONOMA
Lifestyle

60% off

spt. 9"
sportswear
collection
for men.
orig. \$24-\$32,
sale 9.60-12.80
Selected styles.



Entire Stock

50% off

Tees for men
from Reebok® and Everlast®.
orig. \$20, sale \$10

Entire Stock
50% off

Boxers and
loungewear
for men
from Croft
& Barrow®
and Sonoma.
orig. \$12-\$20,
sale \$6-\$10



Entire Stock
50% off

Woven & knit tops
for young men
from Urban Pipeline®,
U.S. Polo Assn.
and Avirex®.
orig. \$18-\$36,
sale \$9-\$18



2 DAYS ONLY

Friday & Saturday
June 23 & 24

Entire Stock

50% off

Solid bath towels, hand towels, washcloths and bath rugs reg. 3.99-45.00, sale 1.99-22.49

Q selected items online P62220

8.99
ROYAL VELVET®
Signature Supima
bath towel.
reg. \$18

Entire Stock

50% off

Bed in one bag sets & quilts



Entire Stock

50% off

Sheet sets
orig. 26.99-179.99,
sale 12.99-89.99
Excludes coordinating
sheet sets.

Q shop online 62219

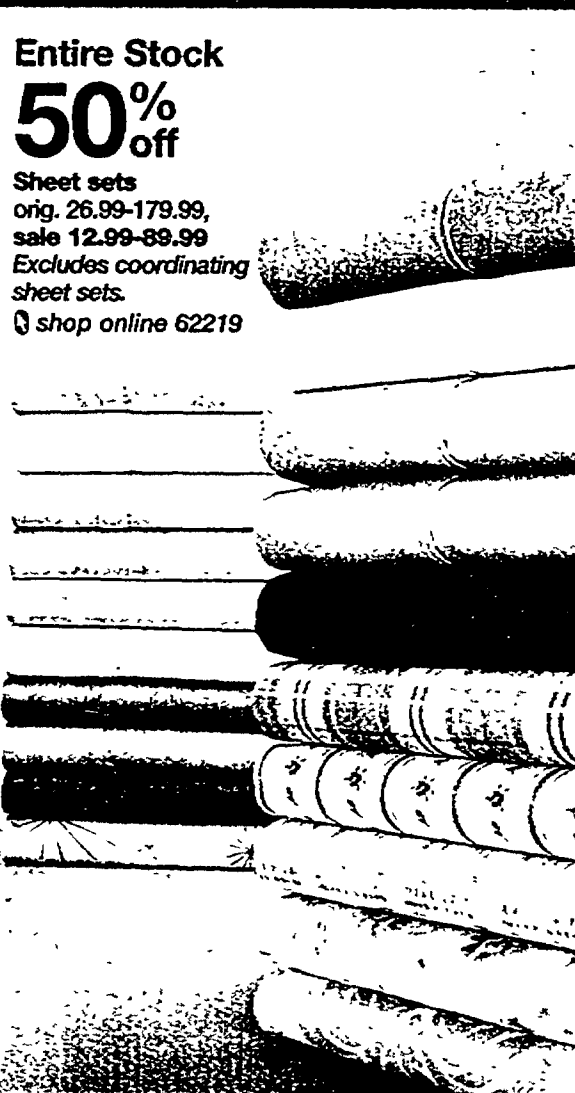

Entire Stock

50-60% off

Decorative
pillows
& slipcovers

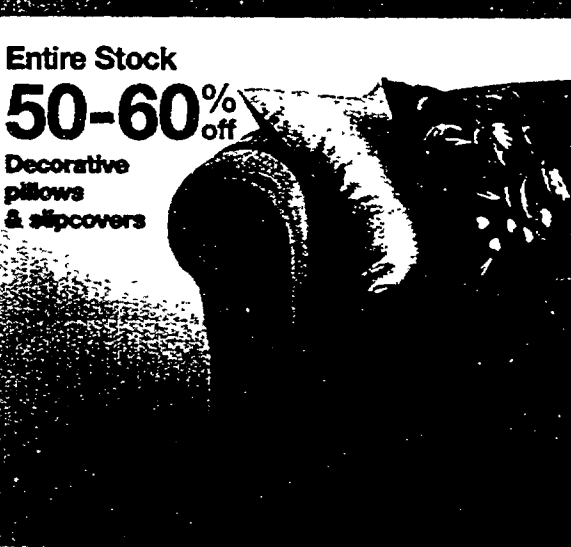

Entire Stock

50-60% off

Beach towels
orig. 17.99-39.99,
sale 8.99-19.99

Q shop online
R2680



Entire Stock

50% off

Table linens,
placemats and
kitchen textiles



Entire Stock

50% off

Accent, area &
kitchen rugs and
doormats

Q selected items
online R1800



Entire Stock

50% off

Bed pillows &
mattress pads
reg. 9.99-239.99,
sale 4.99-119.99



Q selected items online P62221

Entire Stock

50-60% off

Luggage
reg. 49.99-379.99,
sale 24.99-189.99



HALF PRICE SALE

50% off

Kitchen electrics
Selected styles.
3 selected items
online P62223

19.99

West Bend® The
Crockery™ Cooker
6-qt. slowcooker.
reg. 39.99



14.99

Mr. Coffee®
12-cup
coffee maker.
reg. 29.99



17.99

Black & Decker®
4-slice
Toaster Oven™.
reg. 39.99



39.99

Rival®
10.5x10.5"
Cool Edge
griddle.
reg. 39.99

50% off

Cutlery
Selected
styles.

49.99

Basic
Essentials®
10-pc.
Contemporary
forged cutlery
set.
reg. 99.99

**BASIC
ESSENTIALS**

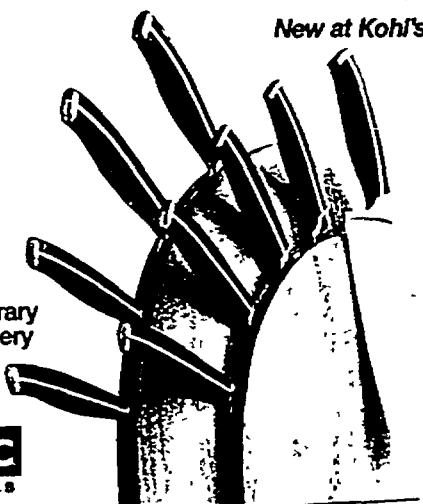

New at Kohl's

Entire Stock

50% off

Flatware

3 shop online
P62232

59.99

65-pc. Cambridge
flatware sets
with caddy.
reg. 119.99

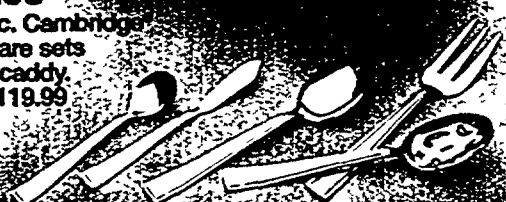

Entire Stock

50% off

**Dinnerware
& glassware**
3 selected items
online H2100

Salsa
Collection



50% off

Personal care
Selected styles.

9.99

Your choice
Winsor Pilates
Deluxe Exercise
Ball or Resistance
Tubing.
orig. 29.99 ea.

daisy fuentes

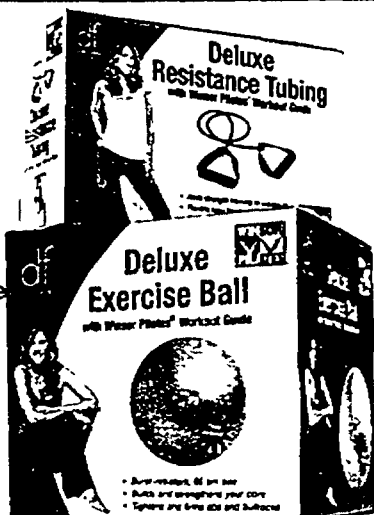

50% off

Floor care
Selected styles.

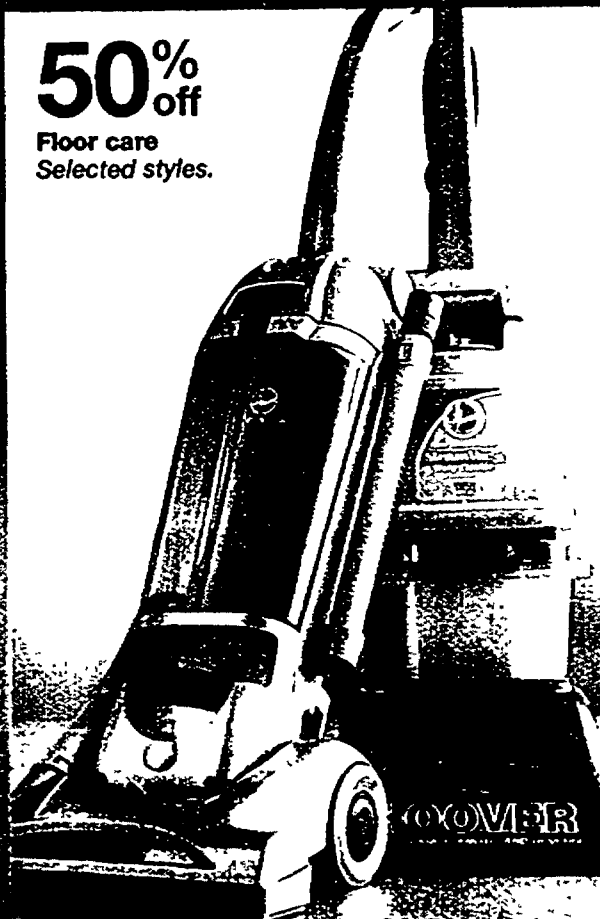

79.99

Hoover® EmPower
bagless vacuum
with turbo brush.
reg. 149.99

99.99

Hoover® SteamVac®
deep cleaner with
all-in-one tool.
reg. 199.99

Entire Stock

50% off

Pantryware

3 shop online
P62224

24.99

Your choice
16- or 20-jar
spice racks by
Kamenstein.
reg. 49.99 ea.

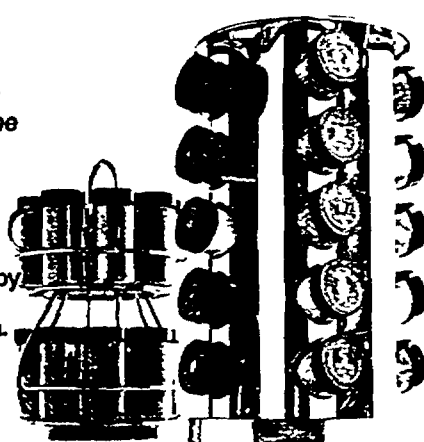

50% off

Cookware
Selected styles.

49.99

After \$10
final-in rebate
Basic Essentials®
stainless steel
10-pc. cookware
set plus more
60% off

**BASIC
ESSENTIALS**



50% off

Garment care
Selected styles.

14.99

Hamilton Beach®
Steam Storm™
Plus iron.
reg. 29.99

24.99

Conair®
Quilted Fabric
Ironing Board.
reg. 49.99



2 DAYS ONLY

Friday & Saturday
June 23 & 24

Entire Stock

50% off

Frames & albums
selected items
online H3900

FRIENDS

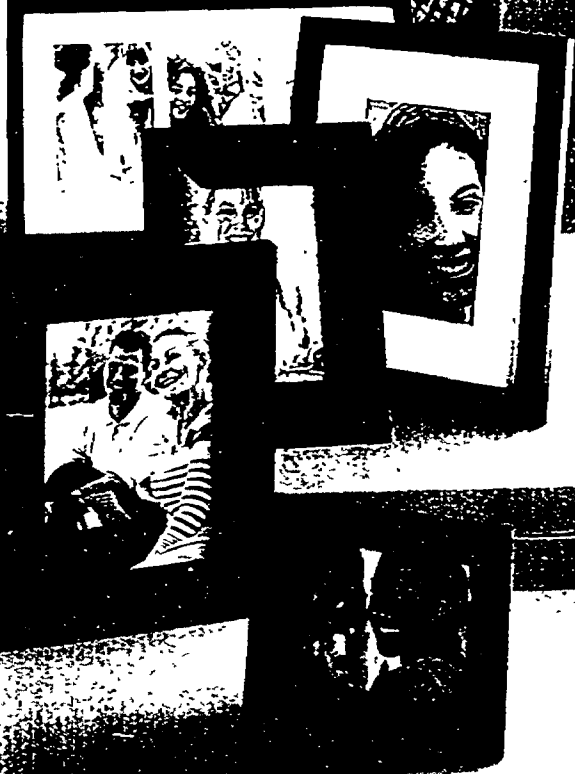

Entire Stock

50% off

Wall frames,
collages and
mirrors from
North American
Enclosures™.



Entire Stock

50% off

Candles,
patriotic
decor,
ceramics
and more



79.99
28" clay-
top table.
orig. 199.99

49.99
Wicker
finish chair.
orig. 129.99

50-60% off
entire stock

Summer Living® Patio Shop

Some assembly may be required.

Entire Stock

50% off

New View
decorative art



Entire Stock

50% off

Decorative art
selected items
online H4150

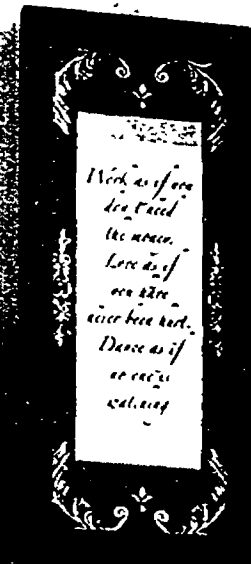

39.99

Chiminea
orig. 99.99



Entire Stock

50% off

Candles and
decorative



50% off

Everyday
home decor



save

70%

and more on
original prices

when you take an
additional 50% off our
already-reduced yellow
ticket clearance price



Final prices given at register. Clearance prices represent savings off original prices. Selection varies by store. Interim markdowns may have been taken. Sorry, no price adjustments given on prior purchases.  selected items online: clearance

gold star clearance



misses'

- petites' and women's
- polos, tees & tank tops
- classic & updated sportswear
- activewear & fitness wear

kids'

- knit & woven tops
- shorts, scooters & caps • sleepwear
- dresses • sets • playwear
- Playwear not intended as sleepwear.

men's

- woven sport shirts • knit tops
- collections sportswear
- golf tops

home

- frames • candles
- sheet sets • towels
- comforter sets

KOHL'S
expect great things™

Prices good Friday, June 23 & Saturday, June 24, 2006.

Store Hours: Friday & Saturday, June 23 & 24 8am-11pm

Oxford Valley, PA store open 8am-10pm.

Selection may vary by store. Some merchandise may not be available at every store. "Sale" prices and percentage savings offered in this advertisement are discounts from Kohl's "Regular" or "Original" prices. The "Regular" or "Original" price of an item is the former or future offered price for the item or a comparable item by Kohl's or another retailer. Actual sales may not have been made at the "Regular" or "Original" prices, and intermediate markdowns may have been taken. Clearance merchandise is excluded from "Entire Stock" promotions in this advertisement. In some events, actual savings may exceed the percent savings shown. KOHL'S® and KOHL'S brand names are trademarks of Kohl's Illinois, Inc. ©2006 Kohl's Department Stores, Inc.

0622-TA

limited time offer



Open a Kohl's Charge and take 15% off your first day's Kohl's Charge purchases. Plus, Kohl's Charge customers enjoy additional discounts 12 times a year. Limited time offer good now-July 1, 2006. Subject to credit approval. See store for details.









For the Kohl's Store nearest you call 1-800-837-1500
or visit us on the Web at Kohls.com

the great indoors®

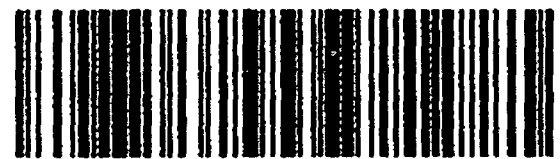
Bring these coupons in to save!

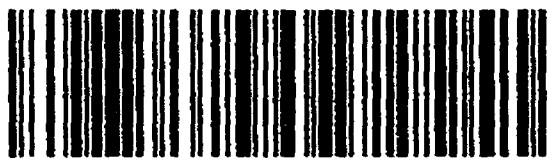
44075 12 Mile Road
Novi, MI 48377
248-679-1000

Offers valid June 22 – June 24 while quantities last





40% off	30% off	15% off
All Joanne Weir Dinnerware and Accessories #20977-85 Reg. 7.99 - 49.99 Sale 4.79 - 29.99  R 5 8 7 2 0 8 8 6 7 9 % 4 0	Mosaic Flush Mount Light #7757 Additional 30% off  R 5 8 7 2 0 8 8 7 0 0 % 3 0	4 Light Chandelier #2394 Additional 15% off  R 5 8 7 2 0 8 8 6 9 8 % 1 5
40% off	50% off	20% off
BBQ Pro Gas Grill #16229 Reg. 249.99 Sale 149.99  R 5 8 7 2 0 8 8 6 9 4 % 4 0	Kenmore Stainless Steel Microwave #63263 Reg. 139.99 Sale 69.99  R 5 8 7 2 0 8 8 6 9 6 % 5 0	Brazilian Cherry Engineered Hardwood Flooring #1411 Reg. 5.99 sq. ft. Sale 4.79 sq. ft. (sold by the carton)  R 5 8 7 2 0 8 8 6 9 0 % 2 0
25% off	Save \$100	Save \$40
Granite Tile SK Blue Polished Granite #46423 Seaweed Green Granite #46422 Reg. 9.99 sq. ft. Sale 7.49 sq. ft. (sold by the carton)  R 5 8 7 2 0 8 8 6 9 2 % 2 5	25" x 42" Oval Glass Mirror (in our Plumbing dept.) #11131 Reg. 469.98 Sale 369.98  R 5 8 7 2 0 8 8 6 8 1 \$ 1 0 0 0 0	Bionic Frosted Vessel Sink #17897 Reg. 139.98 Sale 99.98  R 5 8 7 2 0 8 8 6 8 2 \$ 4 0 0 0

the great indoors®

Bring these coupons in to save!

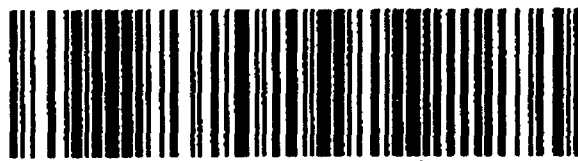
44075 12 Mile Road
Novi, MI 48377
248-679-1000

Offers valid June 22 – June 24 while quantities last

50% off	40% off	50% off
All Clearance Window Fashions, Pillows & Throws Additional 50% off  R 5 8 7 2 0 8 8 6 7 8 % 5 0	All Waverly Window Fashions (Excludes Clearance) Reg. 44.99 - 79.99 Sale 26.99 - 47.99  R 5 8 7 2 0 8 8 7 1 5 % 4 0	20 pack Hangers #53611 Reg. 13.99 Sale 6.99  R 5 7 7 2 0 8 8 6 8 3 % 5 0
50% off	Save \$80	Save \$300
Special Purchase Rugs Tradeam #92179/81-89/92-94 Sunham #92150/52-58 Reg. 12.99 - 49.99 Sale 6.49 - 24.99  R 5 8 7 2 0 8 8 6 8 5 % 5 0	Sharp 15" LCD TV #1478 Reg. 499.99 Sale 419.99  R 5 7 7 2 0 8 8 7 1 7 \$ 0 0 0 1	Westinghouse 32" LCD TV #1454 Reg. 1299.99 Sale 999.99  R 5 7 7 2 0 8 8 7 1 8 \$ 0 0 0 1
40% off	60% off	30% off
All Urban Graffiti Dinnerware & Accessories Reg. 1.99 - 29.99 Sale 1.19 - 17.99  R 5 8 7 2 0 8 8 6 8 0 % 4 0	Eurocuisine Pro Cookware #90897, 90908 -14 Reg. 24.99 - 249.99 Sale 9.99 - 99.99  R 5 8 7 2 0 8 8 6 8 7 % 6 0	Cuisinart Classic Grind 'n Brew Coffee Maker #67036 Reg. 99.99 Sale 69.99  R 5 8 7 2 0 8 8 6 8 9 % 3 0

Free Public Seminar

Come hear why people are saying:

"It was the best seminar ever. (The speaker) was clear in his explanations on topics that affect everyone." - Okemos, MI

"Very easy & fun to listen to—very knowledgeable about every topic. I have a new viewpoint on my Retirement." - Toledo, OH

*Based on the book
"Your Money, Your Rights,
Your Retirement"
by Joe Leonard, CSA &
Co-owner of AIS
Companies*

Have your questions answered by an Elder Care Planner:

- **Wills, Trusts & POA's**
- **Long-Term Care:** Only 6% of all Americans have insurance. Come learn your other options!
- **Medicaid Planning:** Why are over 70% of Michigan residents in a nursing home on Medicaid?
- **Deficit Reduction Act 2005:** How do the new Medicaid laws affect your estate?
- **Identity Theft:** Are you protecting yourself?
- **New IRA Rules:** Learn about the new Stretch IRA!
- **Medicare Part D**
- **Social Security:** Reducing your taxes on Social Security!
- **Safe Investing:** New FDIC rules and how to achieve market growth with NO downside risk!
- **Filial Responsibility:** New enforcements may make your children responsible for your debts. Come learn when and why!

Date: Thursday, June 29, 2006

Locations: See Below

Time: 10:00 am - 12:00 pm

**Where: Comfort Inn
Business Center
Wolverine Suite
2455 Carpenter Rd.
Ann Arbor, MI
Refreshments provided**

**SEATING IS LIMITED!
Call Today!!**

**Pre-registration required.
Call for reservations!**

**1-800-531-2118
We look forward to
seeing you there!**

Time: 2:00 pm - 4:00 pm

**Where: Northville District
Library
212 West Cady St.
Northville, MI**

Refreshments provided

Buyout? Severance Package? Retirement Distribution?

Whether you are planning your retirement or a transition to a new career, let a Financial Consultant with first hand experience assist you in handling your distribution. I can help you generate income potential from your distribution or address issues such as lump sum investments, 401(k) rollovers, and life insurance needs.



Thomas S. Kerns, MBA, AAMS
Financial Consultant

22260 Haggerty Road
Corporate Center II, Suite 230
Northville, MI 48167
Office: 248/380-0331
Toll Free: 888/311-0331
thomas.kerns@agedwards.com
www.agedwards.com/fc/thomas.kerns

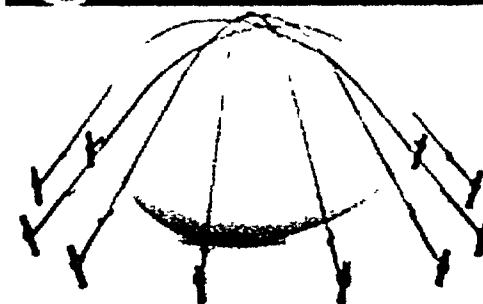

Don't let your nest egg get away from you.

EXPERIENCE

As an A.G. Edwards financial consultant with AAMS certification, I can offer you a wide range of services, from selecting individual investments to developing a retirement plan.

After a 15 year career as a corporate finance executive, I have chosen to use my financial experience helping individual investors and companies to invest appropriately to achieve their long term financial goals. In my prior career I chaired or served on the management pension committees of Federal-Mogul Corporation, Lear Corporation and Oxford Automotive, Inc. I led or participated in over \$2 billion of corporate bank, bond, and equity financings. Most recently I served as Corporate Treasurer of Tower Automotive, Inc. Let me help you manage your investments.

EDUCATION

Bachelor of Science degree in finance with a minor in mathematics from Hillsdale College.
Master of Business Administration degree in finance from Michigan State University.

ABOUT A.G. EDWARDS

A.G. Edwards is a firm that understands the importance of putting clients first. I don't have any product sales quotas and can focus solely on your unique financial needs and on establishing strategies for meeting them. If you would like help developing your retirement plan or just need a second opinion on your investments, please call me to schedule an appointment.

I have access to a full range of resources to support you on your financial journey:

ADVISORY SERVICES	Financial Planning / Financial Horizons Fund Advisory Services Separately Managed Accounts	INVESTMENT PRODUCTS	Annuities Certificates of Deposit Exchange-Traded Funds Fixed-Income Investments Futures Insurance Mutual Funds Options Stocks Unit Investment Trusts
	RETIREMENT PLANNING		
EDUCATION PLANNING	Business Retirement Plans IRAs	INVESTMENT BANKING	
	529 Plans Education Savings Plans		
ESTATE PLANNING	Charitable Giving Trust Services*	BUSINESS AND EXECUTIVE SERVICES	
	*Trust Services provided by A.G. Edwards Trust Company FSB, an Affiliate of A.G. Edwards & Sons, Inc.		

In serving you, we generally act as a broker-dealer but may act as an investment advisor for certain accounts for which we are appointed as investment advisor, and our obligations will vary with the role we play. Unless we otherwise specifically indicate in writing, we are acting only as a broker-dealer. Please consult "Important Information About Your Relationship With A.G. Edwards" on agedwards.com/disclosures for a discussion of the differences between our brokerage and advisory services.

Livonia

SPREE

56

JUNE 20 - 25, 2006

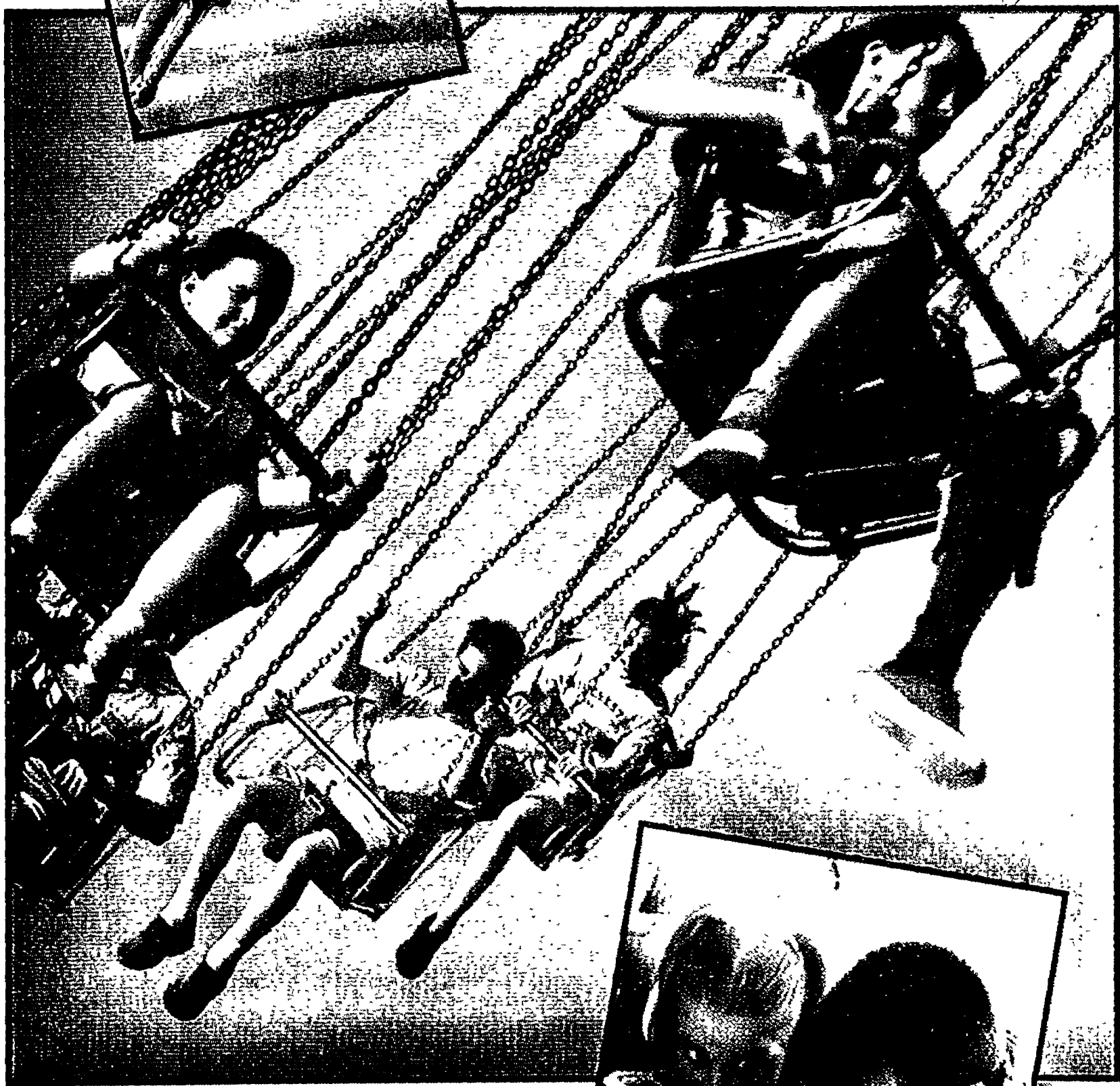
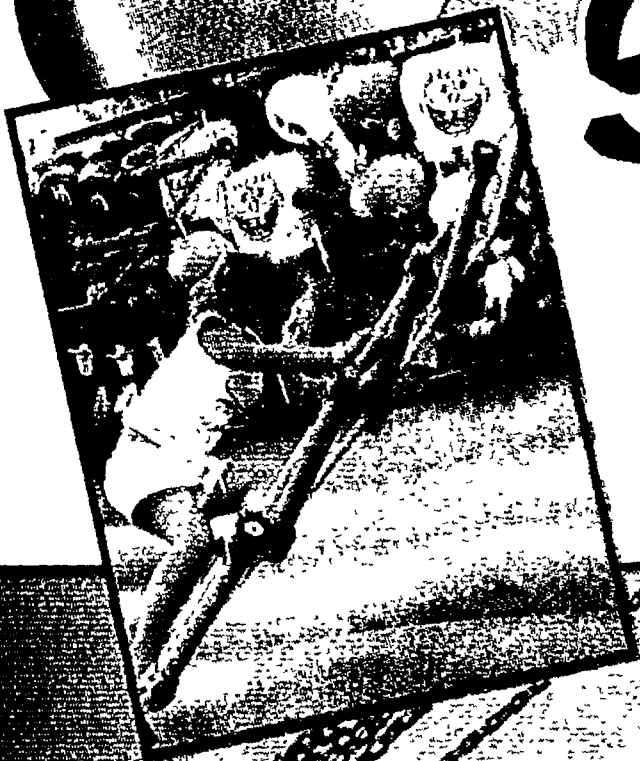

SUPPLEMENT TO THE OBSERVER NEWSPAPERS
JUNE 18, 2006

Bring it ALL home AND SAVE!

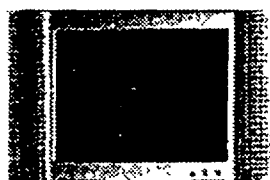

Watch Digital Cable TV

- 80 channels with Standard Cable, including all your local broadcast channels.
- Up to 38 digital channels with access to Movies On-Demand and FREE On-Demand.
- Up to 47 CD-quality digital music channels!
- Multiple screens of HBO, Showtime, Cinemax and The Movie Channel! Premium On-Demand services available with your premium subscription.
- Digital Video Recording (DVR) so you can watch movies, sporting events and TV shows at YOUR convenience!



Talk. Digital Phone

- No complicated plans or restrictions.
- Caller ID and Call Waiting included.
- Keep the same phone number you already have.
- Works with existing phones and outlets.
- One bill convenience and 24/7 local customer service from one trusted company!

ENJOY UNLIMITED CALLING IN THE U.S.
(Including Alaska And Hawaii, Guam, Puerto Rico, U.S. Virgin Islands and N. Mariana Islands) AND CANADA



Surf. High-Speed Internet

- Speeds of up to 10 Mbps/1 Mbps available - that's up to 180 times faster than dial-up!
- No second phone line needed - EVER!
- 24/7 local customer service for your convenience.
- Always on, always connected.
- Send and receive photos over e-mail quickly and easily with friends and family.
- Do your online banking, bill payment and web browsing safely and securely from home.
- Download huge files and streaming audio in a snap!

Start saving today! Ask about our
NEW Discounted bundle Packages.

The more you sign-up for...
The more you SAVE!

Digital Cable TV | Digital Phone | High-Speed Internet

1.866.898.9101

www.mybriighthouse.com

SERVICE AVAILABLE IN FLORIDA, ILLINOIS, INDIANA, IOWA, KANSAS, MISSOURI, NEBRASKA, OHIO, PENNSYLVANIA, AND TEXAS

**bright
house**



Actual Internet speeds may vary. Some restrictions may apply.

OE08432113

Spree offers plenty of ways to celebrate city's 56th birthday

Welcome to Spree, Livonia's annual birthday celebration.

Spree 56 is appropriately dedicated to the memory of Livonia's former Mayor Ed McNamara, who passed away early this year. As a city councilman, mayor of Livonia from 1970 to 1986 and,



Mayor Jack Engebretson

later, the Wayne County chief executive, Ed McNamara helped write the pages of our history.

We certainly have grown since the city was incorporated in 1950. At the same time,

we have maintained a warm hometown atmosphere and a desirable quality of life.

Now with a population of over 100,000, Livonia is consistently ranked as one of the safest, most stable, kid-friendliest cities of our size in the nation. We have been recognized as one of the best cities to raise a family, one of the most attractive locations in the nation for manufacturing businesses, and even a great place to retire. We certainly have much to celebrate!

Since the mid 1970s, Ford Field has been home to our birthday celebration with a carnival, fireworks, good food and lots of fun in a family



LYNNE GARCIA | STAFF PHOTOGRAPHER

Fireworks are the grand finale of Spree, but the six-day festival dazzles in many different ways.

PLEASE SEE **MAYOR**, 5



ST. MARY MERCY HOSPITAL

St. Mary Mercy Hospital...the fastest growing hospital in southeastern Michigan, and nationally recognized by HealthGrades for Clinical Excellence™ and Patient Safety,™ two years in a row.

Great doctors and nurses. In your own backyard.

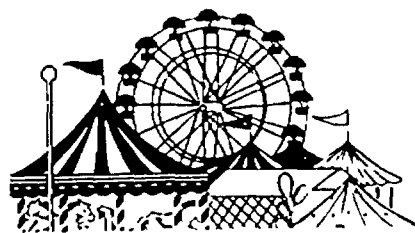

ST. MARY MERCY HOSPITAL

36475 Five Mile Rd
Livonia, MI 48154

A MEMBER OF TRINITY HEALTH

ONE GREAT HOSPITAL
TWO NATIONAL AWARDS
TWO YEARS IN A ROW

• Clinical Excellence
• Patient Safety



HEALTHGRADES
GUIDING AMERICA TO BETTER HEALTHCARE™

Co-sponsor of the
Spree Freedom Run
Sunday, June 25

- Inpatient/outpatient medical/surgical services
- 24-hour Emergency and Fast Track
- Cardiac Care
- Cancer Care
- Birthing Center
- Behavioral Medicine
- Physical Medicine and Rehabilitation
- Sleep Center
- Wound Care
- Women's Health Programs
- Community Health Education

For a physician call 1-888-464-WELL
or visit our web site at www.stmarymercy.org

Dedicated to Mac

Spree 56 brings wild rides, fireworks, food, fun back to town

Livonia's six-day birthday celebration, Spree 56, rolls back into town June 20-25 with a familiar feel and a few new twists.

There will be 50 carnival rides to thrill and amuse; a wide array of games and contests to test your skills and the chance to watch the Flying Pages Trapeze act, the Racing Pigs and a selection of musical performers, all at Livonia's Ford Field. Plenty of food, beverages, entertainment and a massive fireworks display top off the celebration.

There will be some new performers and some changes this year. Added to the entertainment schedule will be Cirque Amongus, a Livonia-based troupe that also involves young participants teaching circus-inspired acrobatics, juggling, balancing, etc.

Organizers also moved the Classic Car Show from Saturday to Sunday. And the Livonia Chamber of Commerce's new Spree Market Place will allow businesses to showcase products this year.

This year's Spree will be held "In Memory of Ed McNamara," the longtime public servant who started Spree during his long tenure as mayor of Livonia. McNamara, who later served as Wayne County Executive, died in February.

"McNamara was behind it all the time," said Ken Rogman, president of the Livonia Anniversary Committee Inc. board, which runs the Spree independent of city funds. "Not only with his time and his political presence, but he always stood behind it. He was the driving force in Spree."

McNamara's leadership put the event on the map; the numerous committee members and volunteers keep making it happen every year. That includes raising hundreds of thousands of dollars for community groups, scholarships and donations to the city.

Other board members this year include first vice president Rich Skaggs, second vice president Dan Spurling, secretary Bill Fried and treasurer Linda Grimsby.

Rogman, who has been to every Spree since its inception, said of all those who work behind the scenes: "It's not always fun, but it's always rewarding."

Most agree that the highlight is the giant fireworks event that caps off the Spree at about 10:15 p.m. June 25.

"Sunday night, when you look out - and this is the whole board and committee - and see 150,000 to 200,000 people lining Farmington Road, Schoolcraft Road, to watch the fireworks, it makes it worth it."

Spree offers a number of daily attractions,



KAREN VORAN

Ed McNamara and his wife, Lucille, posed at a recent Spree. This year's Spree is in memory of Ed McNamara, who died in February. The former Livonia mayor founded Spree.

with the midway rides, carnival games, racing pigs, trapeze show, a child ID program and roaming clowns among them.

Each day includes different bands (some returning, some new) and special daily events.

For instance, Wednesday, June 21, features a Senior Citizen Picnic from 10 a.m. to 2 p.m.; family pizza night 6-8 p.m.; and the *Livonia Observer's* always sloppy pie-eating contest at 6:30 p.m. On Thursday, June 22, is Livonia's Taste of Spree (which is often a sold-out event) and Saturday, June 24, is Family Fun Day.

With the three-legged races, bubble gum-blowing contests and an old-fashioned kids parade, Rogman said Family Fun Day is "becoming bigger and bigger all the time."

Wade Shows' wide variety of rides is also a big draw.

"It's second (in the state) only to the Michigan State Fair in terms of rides," Rogman said. "They do a good job."

The list of events is certainly eclectic over the six days. You can see comedy magician Ken Dumm of Livonia four days; join in a Spree Freedom Run hosted Sunday morning by the Livonia Family YMCA and St. Mary Mercy Hospital; try country line dancing Friday evening; or watch a demonstration of martial arts.

With all that goes on, for many Spree is like a real family birthday party, just for the entire city.

"They look forward to associating with neighbors and sharing the picnic tables. You meet a lot of people," Rogman said.

For more on Spree 56, visit www.livoniaspree.com.

MAYOR

FROM PAGE 3

setting. This year's Spree runs from Tuesday, June 20, through Sunday, June 25.

Once again, Livonia families can enjoy 50 fun-filled amusement rides at a discount. All-day wristbands will be available Tuesday through Thursday at the Wade Shows ticket booth. Sunday is Dollar Day, from noon to 6 p.m., with all rides costing just \$1. Daily attractions are free.

Spree 56 promises some new attractions along with your old favorites. New family acts this year include Cirque Amongus and mime Brad Bodary. The Racing Pigs and Flying Pages Trapeze will be back for your entertainment. The Spree Classic Car Show has been moved to Sunday, from 9 a.m. to 3 p.m. on the Spree Grounds.

New musical performers this year include Cats & Fiddler, Cruizin' Jupiter, Decades, Derringer, Load, Paisley Fogg, Rock's Gang, Soundwave and The Pocket. The "Livonia Idol" Karaoke Contest will also be back by popular demand.

Be sure to check out the Livonia Chamber of Commerce Market Place, 2-6 p.m. Saturday at the Eddie Edgar Arena. The Market Place is a tabletop expo for consumer-oriented business-

es that want to showcase their products and service. Admission is free to the general public.

New this year, vendors will be able to sell their products (excluding food and beverages). As an added attraction, the chamber will be giving away door prizes.

Every year, a week's worth of Spree fun and excitement is followed by the grand finale - a spectacular fireworks display on Sunday at 10:15 p.m.

Remember that by supporting Spree you will be helping the volunteer Spree organization raise funds for the city of Livonia and for many non-profit organizations in the community.

Spree contributes to numerous projects and programs, including sponsorship of an annual Spree scholarship. Spree also pays for the Sunday night fireworks display.

In addition, the Livonia Spree provides the opportunity for numerous participating civic and community organizations (such as local PTA groups, the Rotary Club and area churches) to raise tens of thousands of dollars over the years for their respective groups and projects.

For detailed information about the food, attractions and scheduled entertainment - or to find out how you can get involved in Spree - go online at www.livoniaspree.com or call the 24-hour hotline at (734) 427-8190.

Jack Engebretson has been mayor of Livonia since 2004.

The Posh Pup FAMILY PET GROOMING

A DOGGIE DAY SPA

- Unique Gifts
- Canine Boutique
- Grooming
- Do-it-yourself Bathing, too

We even heat the shampoo!



"Pets spread rumors about great groomers"
10920 Farmington Road • Livonia

734-421-WAGS (9247)

\$2.00 off

Complete Grooming • Expires 7-22-06

OE08435431

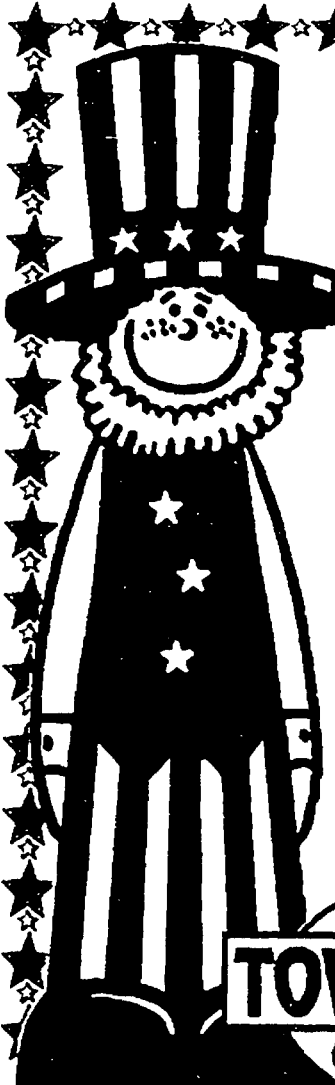

TAKE A PEEK!

...During Spree Days

THIS PLACE IS HUGE!

Over 400
Craft & Antique
Dealers
Fulfilling Your
Every Wish!



TOWN PEDDLER

Craft & Antique Mall

734-513-2577

35323 Plymouth Road • Livonia
(Just West of Wayne Road)

Open Mon.- Sat. 10-8; Sun. 11-6

Spree entertainment delights all ages

BY MARY KLEMIC
STAFF WRITER

The fireworks display is the grand finale to Spree, but there is something to delight and dazzle every day of the festival.

Entertainment this year will include music, performers and special events. New acts and perennial pleasers will be featured.

Daily attractions are free.

Among the new performers this year are Cirque Amongus, Ken Dumm and his comedy magic, mime Brad Bodary, Derringer and Cats & the Fiddler.

Derringer, a group that combines country and rock 'n' roll, will perform at the same time as the Spirit of County Line Dance team.

Cats & the Fiddler is a trio of 11-year-olds who play and sing traditional American music, including folk, bluegrass and gospel.

Returning favorites include the Livonia Idol karaoke competition, and the pie-eating contest, which is sponsored by the *Observer & Eccentric Newspapers*. (See related story about the pie-eating contest, and the registration form, on page 12 in this section.)

Other scheduled performers are Blackjack Band, Crossover, Cruizin' Jupiter, Load, Mass Transit, Men in Black, The Paisley Fogg, The Pocket, Rock's Gang, Soundwave, Steve King & the Dittilies and Trilogy.

Musical performances will feature tunes from various decades that will have audience members tapping their toes or on their feet dancing.

Mass Transit performs hits from many places, including Motown and Chicago. Trilogy plays different types of music from the '50s to the present.

The Paisley Fogg re-creates classic '60s pop and rock, with Haight-Ashbury and Mersey Beat flavors. Soundwave offers music from the '50s through '80s, including country and rock.

Rock's Gang presents American rock 'n' roll from the '50s and '60s, by such greats as Elvis



MONICA FOUTS | STAFF PHOTOGRAPHER

Mary Freel and Natalie Petcoff rode the Mega Drop water ride at the Spree in Livonia last year. This year's Spree will offer 50 fun rides.

Presley, Chuck Berry, Jerry Lee Lewis, Bill Haley and the Comets, Buddy Holly, Fats Domino, Dion and the Belmonts and Del Shannon.

Men in Black is a five-piece band that plays high-energy rock 'n' roll. Cruizin' Jupiter is a quartet that performs many types of music.

Steve King & the Dittilies were named "Michigan's Official Band" a few years ago. The band plays a wide variety of music.

Also returning will be Flying Pages Trapeze, and racing pigs. Fifty carnival rides will be available all six days of Spree.

Family Fun Day - Saturday, June 24 - will feature races, contests, games, clowns and a Kids Parade.

A classic car show, a market place hosted by the Livonia Chamber of Commerce, and displays by Dragon Academy of Martial Arts and the World Class Institute of Martial Arts are examples of the variety of events that will be on hand.

For information, call the Spree Hotline at (734) 427-8190 or visit www.livoniaspree.com.

mklemic@hometownlife.com | (248) 901-2569

Livonia Idol competition returns

American Idol is going strong. And so is Livonia Idol, which will be featured at Spree for the third consecutive year.

The talent competition for all ages and abilities will take place over four days, again hosted by DJ Chip Staley.

Rounds of the karaoke contest are scheduled 5-7 p.m. Thursday-Saturday, June 22-24, at the Labatt Stage. The finals are scheduled 4:30-6 p.m. Sunday, June 25, at the Labatt Stage.

The first Livonia Idol event, at Spree 54, was

meant as a fill-in. But participants gave such great performances that a Spree "star" event was born.

Restrictions are the same as last year, said Ken Rogman, president of the committee that runs Spree. Songs can't be longer than three minutes. There is no age limit. Judges have been given categories, including overall performance and vocal ability.

By Mary Klemic



**Maximum
Comfort...**

...with CIELO™ "mini- canal" hearing aids

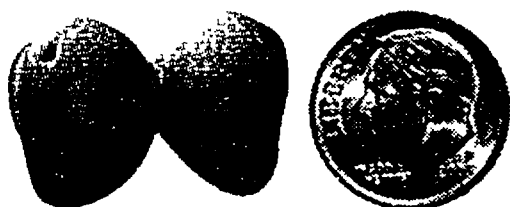

Siemens CIELO™ provides value and superior sound quality. Enjoy the performance of a smaller digital hearing aid with CIELO™ "mini- canal", simple to use and comfortable to wear.

The new CIELO™ has a long list of advanced features, including:

- Digital noise reduction that automatically reduces annoying background noise
- Phase cancellation that reduces or eliminates unwanted feedback
- Alerting tones to remind you when it's time to change the batteries

Limited Time Only

Siemens CIELO™ "mini- canal" **\$1,460⁰⁰** **ea.**

MSRP \$2,021 each.

Buy one CIELO™ "mini- canal" digital hearing aid at Manufacturer's Suggested Retail Price and get the second FREE!

Not valid with any other offer or discount. Offer expires 07/31/06.

**NOW OFFERING
180-DAY
SAME AS CASH**
terms on all hearing
aid purchases*

Your insurance plan may provide full or partial payment for hearing aids. Call today to inquire about coverage.

*Financing provided by Cit Bank. Terms and conditions of financing are based on creditworthiness as determined by lender (Cit Bank). Scheduled monthly payments required during promotional period. Interest paid as part of scheduled monthly payments will be credited to the payoff amount if your loan is paid in full within the first 180 days after you sign the Loan Agreement, resulting in an Annual Percentage Rate (APR) of zero percent. If you choose not to pay off your loan within 180 days, an interest rate as low as 13.99% APR (otherwise applies).



HearUSA
It's clear we care.
www.hearusa.com

TO SCHEDULE AN APPOINTMENT, CALL HearUSA TODAY!

Livonia (734) 525-3900
14700 Farmington Rd., Ste. 102

Hours of Operation: Monday-Friday 9am-5pm. Evenings and weekends by appointment only.

08431759

Cirque Amongus shows off family act during Spree

BY STEPHANIE ANGELYN CASOLA
STAFF WRITER

Sem and Teresa Abrahams will swing into Livonia's Spree for the first time this summer.

"They saw us perform in Plymouth and asked (us to join Spree)," said Sem Abrahams.

The Livonia duo owns and operates Cirque Amongus – a circus-inspired company that offers a wide variety of live performances and children's programs.

Perhaps best known locally for its hands-on student workshops, Cirque Amongus visits schools and children's parties to teach the fundamentals of circus arts. Professional entertainers and instructors – including The Abrahams – present techniques like acrobatics, juggling, balance and movement – all in a purely carnival-like setting.

At Spree, Sem Abrahams said he and his wife will be joined by some young performers and special guests.

"Our show features juggling, unicycle, acrobatics and a lot of comedy," he said. "There is audience participation, tightrope walks, rolling globes and barrels. It's fun for the whole family and geared toward all ages."

He said Livonia's Spree will be a perfect fit for Cirque Amongus, because "it's a nice family event."

From unicycle to stilts, tightwire to trapeze, Cirque Amongus performers showcase a wide range of skills within Vaudeville-inspired sets.

The Abrahams have worked as performers for more than 20 years, and traveled around the U.S. and across the globe. Teaching their skills was a natural progression, and it started with the unicycle, said Sem Abrahams.

"It evolved into a fun business," he added.

Cirque Amongus student programs are taught from as close as Livonia Public Schools to as far away as the northern tip of Minnesota. The programs require a lot of equipment, and enough costumes for an entire school full of children to dress the part.

"It's quite a bit of equipment to haul," said Abrahams. "It's a lot of work. But it's so much fun."

The couple has lived in Livonia for nine years, and has family here. Teresa Abrahams grew up in Redford Township.

In anticipation of Livonia's Spree, Sem

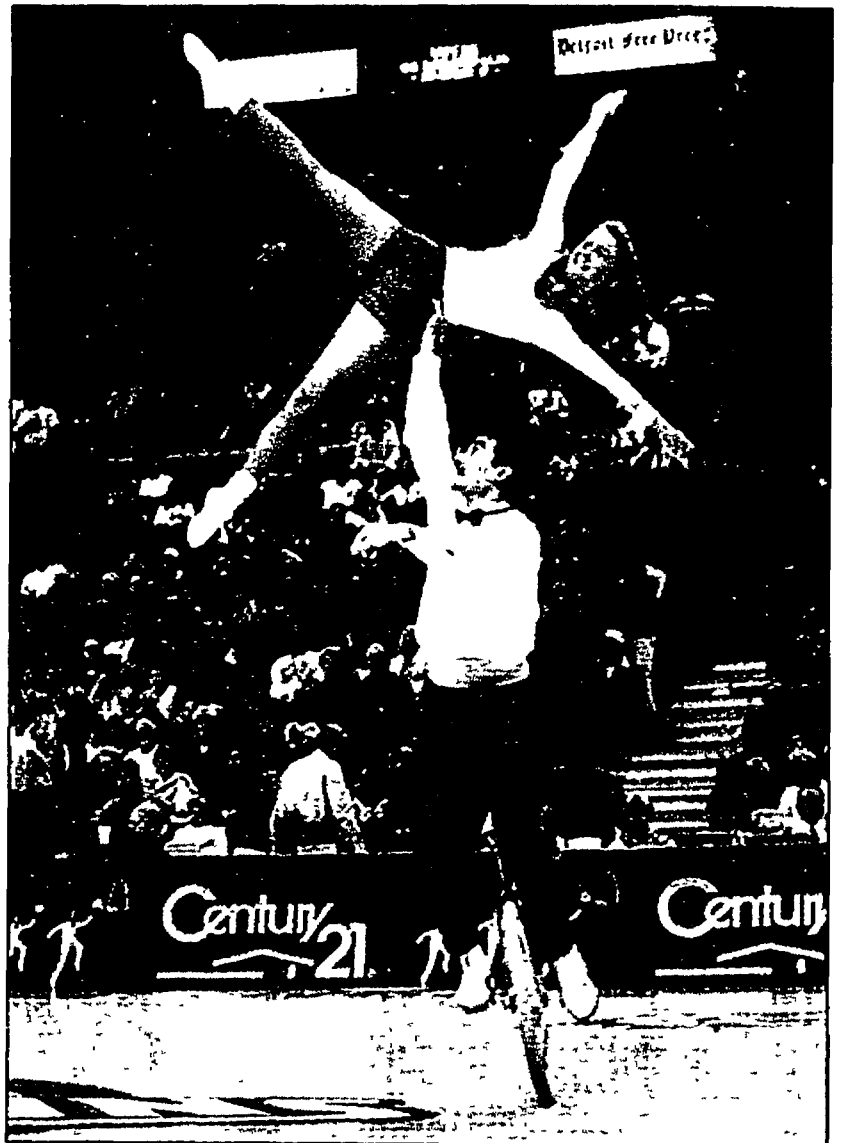

JOSH DAGG

Cirque Amongus, featuring Sem and Teresa Abrahams, will come to Livonia's Spree for the first time this year. The show is for all ages and includes juggling, unicycle, acrobatics, tightrope walks, rolling globes and barrels, audience participation, and comedy.

CIRQUE AMONGUS

■ What: A circus-inspired company offering a wide variety of live performances and children's programs.

■ When: 4 p.m. Friday, June 23; 3 p.m. Saturday-Sunday, June 24-25.

■ Where: Labatt Stage on Ford Field in Livonia.

Abrahams said:

"We're hoping for good weather. We're really looking forward to it. We're thrilled to be performing this close to home."

See Cirque Amongus at 4 p.m. Friday, June 23; and at 3 p.m. Saturday-Sunday, June 24-25, at the Labatt Stage on Ford Field in Livonia.

scasola@hometownlife.com | (734) 953-2054

Tennyson
CHEVROLET

Serving the Livonia Community for over 50 Years!

Spectacular Spree Sale Going On Now!



2006 MALIBU

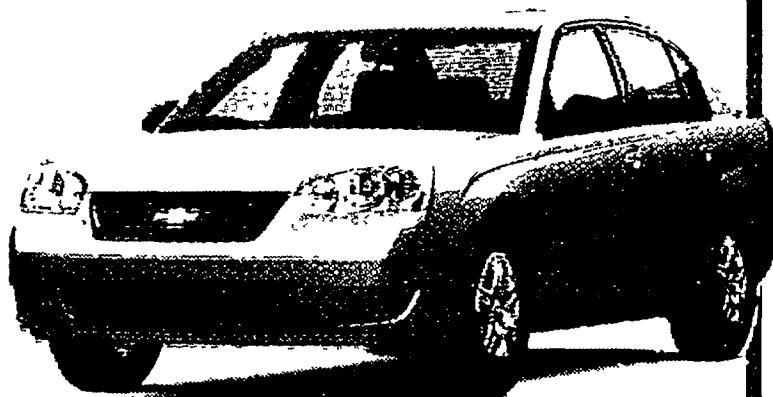

2006 IMPALA

**Down Payment Assistance on
select 2006 Chevy Trucks!**

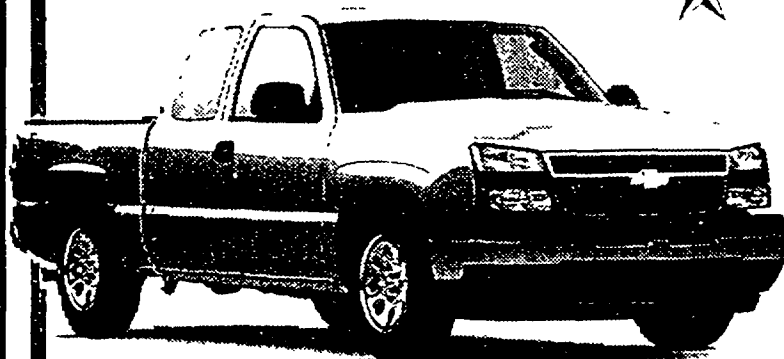

2006 SILVERADO

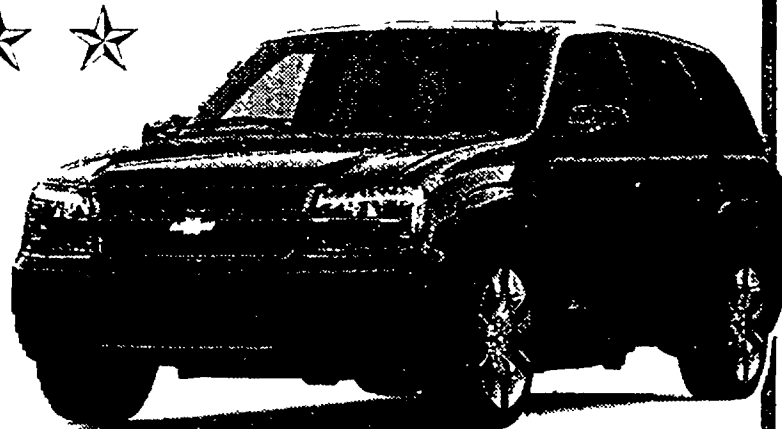

2006 TRAILBLAZER

☆ See dealer for details - take delivery by 07-05-06. ☆

Tennyson
CHEVROLET

 **AN AMERICAN
REVOLUTION**

32570 Plymouth Road, Livonia | (734) 425-6500
www.tennysonchevy.com

Monday & Thursday
8:30 am - 9:00 pm
Tuesday, Wednesday, Friday
8:30 am - 6:00 pm

OE0941843

G. Subu's

LEATHER BOTTLE

*The Best
Kept Secret
in Livonia!*

*Voted The Detroit News
2005 Michigan's Best...
Best West Side Bar*



George Subu with sons Michael & Johnny

**Home Cooked Daily
Lunch Specials**

Starting at... \$5.50 and up

**Great Food & Spirits
Daily Lunch & Dinner Specials**

**1 FREE APPETIZER
with Two Dinner Entrees**

**Choice of Stuffed Mushroom with
Crab meat, Breaded Calamari or
Potato Skins**



Bar Seating Only

HAPPY HOUR
Monday-Friday
4-7 pm

• 1/2 OFF SELECTED APPETIZERS
• 50¢ OFF ALL DRINKS
• BEER SPECIALS

**LIVE
ENTERTAINMENT
with DANCING**
Friday & Saturday
7 pm - 11 pm

**HOUSE
SPECIALTIES:**

- Fresh Seafood
- Short Ribs of Beef
- Planked White Fish
- Pasta • Steaks
- Pizzas • Salads
- Sandwiches & more!

CAR SHOW

**Every
Wednesday
Night**

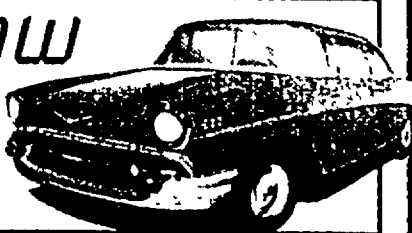

**20300 Farmington Road
Just S. of 8 Mile • Livonia**

Call Your Order in: (248) 474-2420

**Open Monday-Thursday 11-10; Friday 11-Midnight;
Saturday 12-Midnight; Sunday Private Parties Only**

Chamber's Market Place promotes local businesses to Spree goers

BY DAN WEST
STAFF WRITER

For a second year, the Livonia Chamber of Commerce will use the large crowds at Spree to promote the community's businesses.

Local stores, restaurants and service providers will hand out coupons, goodies and literature at dozens of booths as part of the Spree Market Place, which will take place inside Eddie Edgar Ice Arena 2-6 p.m. Saturday, June 24.

"This is an opportunity for businesses to get the word out about what they have to offer to the general public," said Chamber President Wes Graff. "With so many people who attend the Spree on Saturday afternoon, this gives businesses a chance for exposure to people who usually don't drive by their business or stop in."

Last year, 37 businesses participated in the first Spree Market Place. The chamber raffled off a television to draw more people into the arena to inspect the displays and brochures distributed by those businesses.

The goal was to use the thousands of people who visit Spree on Saturday – the second-busiest day of the six-day festival – to promote businesses.

Spree Market Place, Graff added, is different from the chamber's business Expo that take place each May. Spree Market Place is geared toward a more widespread audience, while the Expo is generally a business-to-business event.

"This concept was brainstormed for several years," Graff said. "Other communities highlight their businesses at community festivals with a lot of success."

"We picked this afternoon because we know there will be a lot of families at the Spree at that time."

Spree Market Place is free and open to the public. The chamber continues to look for local businesses interested in setting up displays at the event. For more information, call the Livonia Chamber of Commerce at (734) 427-2122.

dwest@hometownlife.com | (734) 953-2109

FEATURES

- Senior Citizen Picnic: 10 a.m. to 2 p.m. Wednesday, Eddie Edgar Arena (\$3, ticket required, (734) 466-2555).
- Slot Car Racing: 6 p.m. until finished Wednesday, Eddie Edgar Arena (slot cars provided).
- Livonia's Taste of Spree: 6-8 p.m. Thursday (advance tickets required, \$10; limited number available at Livonia City Treasurer's office, Livonia Parks and Recreation office, Community Choice Credit Union).
- Livonia Chamber Market Place: 2-6 p.m. Saturday, Eddie Edgar Arena.
- Livonia Spree Freedom Run: 8 and 8:30 a.m. Sunday (registration 7 a.m.; pre-registration available at YMCA; (734) 261-0888).
- Ed McNamara Pancake Breakfast: 8:30-11:30 a.m. Sunday, Eddie Edgar Arena (\$4 per person; all the pancakes you can eat; sausage, juice, fruit, coffee).
- Worship services: 8:30 a.m. Sunday (Catholic), 11 a.m. Sunday (Protestant).
- Classic Car Show: 9 a.m. to 3 p.m. Sunday, Spree Grounds (registration required; call (248) 474-9802 or (248) 477-8364).
- World Class Institute of Martial Arts: 1-2:30 p.m. Sunday, Labatt Stage.
- Fireworks: 10:15 p.m. Sunday.
- Livonia Idol Karaoke Contest with DJ Chip Staley: 5-7 p.m. Thursday-Saturday; finals 4:30-6 p.m. Sunday; Labatt Stage
- Dragon Academy of Martial Arts: 4-4:30 p.m. Tuesday, Thursday; 3-3:30 p.m. Friday; 2-2:30 p.m. Saturday; Labatt Stage.
- Child ID Program: 4-8 p.m. Tuesday-Friday; 1-5 p.m. Saturday-Sunday; Spree Grounds (police trailer).



Time for the Decades

The Decades will appear at Spree for the first time this year, performing 7-11 p.m. Wednesday, June 21. The versatile and fun band derives its name from the many decades of music it plays. Kenny Bishop (rhythm guitar), Decades leader and founder, has some interesting dance moves. Andy Riddoch (lead guitar) is known as Mr. Beatle in the band and can give a smooth rendition of an Elvis tune or a blistering Stevie Ray Vaughan solo. Joe Poletti (bass) may be found mixing it up on the dance floor, doing the most current line dance with everyone. George Delarosa (drums) is sure to get attention, whether singing an old ballad, a newer tune or something in between.

Double your couch time.

The Toro® TimeCutter® Z
So maneuverable, it can cut your mowing time in half.**

- 16 hp Briggs and Stratton® OHV engine†
- Dual hydrostatic drives
- Adjustable armrests
- 42" mowing deck with optional Recycler® technology
- 2-Year FULL Warranty*

**No Payments,
Deferred
Interest 'til
April '07***



Model Z420



TORO

Count on it.

Visit us at toro.com

**Commercial
Lawnmower**

**32098 Plymouth Road • Livonia
(Between Merriman & Farmington Road)
734-525-0980**

© 2006 The Toro Company *See dealer for warranty, guarantee financing and pricing details. †Finance charges will be assessed on the promotional purchase amount and will be waived if financed amount is paid in full by the promotional date. ‡Charges accrue at an APR of prime + 13.95. Offer available from 06-01-06 through 08-31-06. Offer subject to credit approval by GE Money Bank. Minimum finance amount is \$100, minimum monthly finance charge is \$1.00. Consumer use only. **Compared to comparable equipped Toro garden tractors. ††The gross horsepower of this engine was laboratory rated by the engine manufacturer in accordance with SAE J1940. As configured to meet safety, emission, and operating requirements, the actual engine horsepower on this class of lawn mower will be significantly lower.

OE08443779

Kids can dive right in to pie-eating contest

Forget the knife and fork, because you can't use your hands. And don't be dainty about your table habits.

The winning technique for the annual pie-eating contest sponsored by the *Livonia Observer* and Mary Denning's Cake Shoppe usually involves diving face-first into a delicious creamy pie, then biting, chewing and licking it up as quickly as possible.

Youngsters ages 7 to 12 are invited to get a face-full of fun during the free contest, which is at 6:30 p.m. Wednesday, June 21, at the Bright House Networks Tent.

Participants are invited to wear clothes they wouldn't mind getting a bit messy and bring along the registration form on this page. Registration is 5-6 p.m. at the tent.

Judges from the *Observer* will choose the winners, based on age categories. Prizes will be offered for those who finish off the most of their pie during the time limit.

Of course, it's not about winning and losing. With the tasty pies prepared especially for the



BILL BRESLER | STAFF PHOTOGRAPHER

A crowd cheered participants at a pie eating contest at a past Spree.

contest by Mary Denning's Cake Shoppe, it's about the sweet and sloppy joy of the competition.

2006

PIE EATING CONTEST

REGISTRATION FORM

Livonia Spree 56

Sponsored by:

The Livonia Observer

and

Mary Denning's Cake Shoppe Inc.

Name _____

Age _____

Full date of birth _____

Address _____

City _____

Zip _____

Phone (evening) _____

The Pie Eating Contest begins at 6:30 p.m.

Wednesday, June 21, in the Bright House Networks Tent.

Bring this form to the tent between 5 and 6 p.m. on the event day. Ages 7 - 12.



NOT JUST A DOOR...

**A STATEMENT OF
STYLE!**

***Let us provide a
"wonderful" first impression for your home.***

**Steel-Fiberglass-Wood:
Double Doors
Door & Sidelites
Transoms**

**Vinyl Windows:
Double Hungs
Swing N Cleans
Bays & Bows**

All Michigan Manufactured Brands

Call NOW for a Free In-Home Estimate!

PHOENIX
Doors & Windows

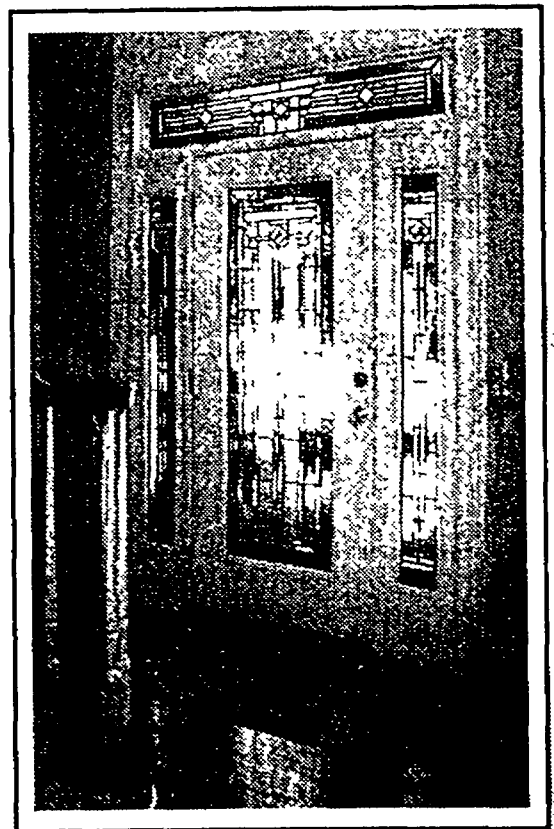

Visit Our Beautiful Showroom!

3063 Biddle Avenue, Downtown Wyandotte

734-281-8900 • 734-281-8901

OE08433747



KAREN VORAN

Pizza is just one food that will be available at Spree. Sweet corn, hamburgers, sloppy joes, caramel corn, candy apples, slushes and barbecued ribs are among other items on the menu.

Eat up

Carnival confections, pizza, corn dogs satisfy Spree goers

BY STEPHANIE ANGELYN CASOLA
STAFF WRITER

Call it a Spree tradition that suits everyone's appetite.

Each year local nonprofit organizations get cooking for the summer festival. They sell all the carnival food staples and, in turn, the event serves as a major annual fund-raiser for their churches, schools and civic clubs.

From crispy corn dogs or spicy chicken wings to sugary elephant ears and cotton candy, inexpensive eats are the order of the day – every day of Spree.

Fernon Feenstra considers his job as food aisle chairperson an enjoyable one. He has been working for the festival since 1978. Feenstra has watched it grow and expand throughout the years.

He promised Spree-goers won't go hungry "if they visit the food aisle."

Civic groups from across Livonia can pay a nominal rental fee for the space and to cover the cost of electricity. Some groups ask their own volunteers to sell food, while others hire vendors to dish out treats.

It has become more of a challenge to sell food and beverages at Spree, said Feenstra, because the Health Department's rules are strict and somewhat complex.

"You can no longer bring a plate of beans and hot dogs to sell," he said.

Foods must be cooked and kept at specific temperatures. That's one reason some groups choose to pay a fee and hire a vendor to handle the work.

Selling tasty food and drinks this year are: American Legion Post 32, Livonia Lion's Club High Nooners, Italian American Club, Livonia Firefighters, Clarenceville band boosters and schools including Grandview and Botsford Elementary schools, the Livonia Symphony Orchestra, Stevenson High School, Livonia Kiwanis Early Risers, VFW Post 3941, Disabled American Veterans Chapter 114 and St. Matthew Church.

A few participants from previous years won't be joining Spree this summer, said Feenstra. Don't expect Greek or Mexican fare, or whole roasted chickens.

But Grandview Elementary will sell roasted nuts, a new addition, according to Feenstra. And the Disabled American Veterans Chapter 114 will provide a spicy Cajun food option.

There will be no lack of choices to choose from, Feenstra said. He named sweet corn, pizza, hamburgers, sloppy joes, caramel corn, candy apples, slushes and barbecued ribs as more menu items.



Proudly Serving Livonia Since 1945
33152 Seven Mile • Livonia

248-477-4333

(Just east of Farmington Road)
www.joesproduce.com

-
- *Quality Produce*
 - *Fresh Fruit*
 - *Domestic & Imported Cheeses*
 - *Domestic & Imported Wines*
 - *Dried Fruit & Nuts*
 - *Fresh Floral Bouquets*
 - *Gift Baskets*
 - *Party Trays*
 - *Salad Bar*

LIVONIA SPREE '56

Michigan's Finest

June 20-25 at Ford Field (Farmington & Lyndon)

This Calendar of Events Sponsored By Joe's Produce

248-477-4333

www.joesproduce.com

Livonia Spree "56"
(Lyndon & Farmington Roads) Is presented to you by the
LIVONIA ANNIVERSARY COMMITTEE, INC.
24 Hour Hotline (734) 427-8190

A Special Thanks To The Following Supporters

Bright House Networks
Livonia Observer & Eccentric Newspapers
City of Livonia
Labatt Blue Light

Budget Rental
Bench Pub
Community Choice Credit Union
Gordon Food Service
Jack Daniel's
Jet's Pizza
Joe's Produce
Juxtapose Sign Studio
Livonia Trophy
Livonia YMCA
Livonia Chrysler Jeep
ReMax Alliance
Saturn Printing
Senate Coney Island
Southern Comfort Hurricane
St. Mary Mercy Hospital
Tennison Chevrolet
Verizon

Art Van
Big Ike's Roofing
Cardwell Florist
Chap's Feed Store
Commercial Lawn Mower
Fittolay
Independent Bank
Mary Denning's Cake Shoppe, Inc.
Michigan Dairy
PL Marketing

LIVONIA'S SPREE "56"

IN MEMORY OF ED McNAMARA
"Michigan's Finest City to Live, Learn, Work & Play"

Tues. June 20TH through
Sun. June 25th, 2006

At Ford Field "Lyndon & Farmington Roads"

Unbelievable Discounts
50 Fun Filled Rides
Bone Chilling Thrills Originating
In a Family Atmosphere!

SPREE "56" HOURS

Tues. 4:00 to 11:00 P.M.
Wed., Thurs. & Fri. 2:00 to 11:00 P.M.
Sat. & Sun. Noon to 11:00 P.M.

Note: All amusement rides & the Midway will be open to
conform with the above dates & times

NEW THIS YEAR

Cats & Fiddler • Cruzin' Jupiter • Decades
Derringer • Load • Paisley Fogg • Rocks' Gang
Soundwave • The Pocket

NO ALCOHOLIC BEVERAGES OR ANIMALS
MAY BE BROUGHT ONTO SPREE GROUNDS!

SPREE HOTLINE (734) 427-8190

www.livoniaspree.com

FAVORITES BACK THIS YEAR!!

Livonia's Taste of Spree - Thursday - Eddie Edgar Arena
Pancake Breakfast - Sunday - Eddie Edgar Arena

Sunday Dollar Day

Dollar Rides, Hot Dogs, Soda & Popcorn
Carnival Vendors Only Noon - 6:00 pm

DISCOUNTS

WADE SHOWS & THE LIVONIA SPREE

SUNDAY DOLLAR DAY

Noon to 6:00 p.m. Tickets required
1.00 Rides, Hot Dogs, Soda Pop &
Popcorn at Carnival Vendors only
No Discount Coupons Will Be Accepted
- HEIGHT RESTRICTIONS ON SOME RIDES -

Pre-Sale Discount All Day Ride Bracelet Vouchers
will be sold again for SPREE '56!
\$15.00 (\$22.00 Value) Good Only Tues., Wed., Thurs. & Sat.
(Not Valid on Sunday)
Available at Community Choice Credit Union, Independent Bank
& Livonia YMCA through Sat. June 17th
Also Available at Livonia Parks & Recreation offices at the
Community Center, Livonia City Treasurer's Office and Catholic
Parish Federal Credit Union through Fri. June 16th

\$1.00 OFF All Day Wristbands

Friday and Saturday
No refunds for any reason!
No Cash Value - One Coupon Per Person
No Reproduction - Not Valid With Any Other Discounts
- HEIGHT RESTRICTIONS ON SOME RIDES -

FRIDAY - 2:00 pm to 11:00 pm Bands sold
SATURDAY - Noon to 11:00 pm until 9:00 pm.

Present this coupon at any
WADE SHOW TICKET BOOTH

\$3.00 OFF COUPON

Tues., Wed., & Thurs. only
No refunds for any reason!
No Cash Value - One Coupon Per Person
No Reproduction - Not Valid With Any Other Discounts
- HEIGHT RESTRICTIONS ON SOME RIDES -

TUESDAY - 4:00 pm to 11:00 pm
WEDNESDAY - 2:00 pm to 11:00 pm
THURSDAY - 2:00 pm to 11:00 pm

Present this coupon at any
WADE SHOW TICKET BOOTH

DAILY ATTRACTIONS

FREE! at the Spree!

★ Admission ★ Entertainment ★
★ Limited Parking-Take Advantage of Free Shuttle ★

TUES. 4 p.m. - 11 p.m.

WED., THURS. & FRI. 2 p.m. - 11 p.m.

SAT. & SUN. Noon - 11:00 p.m.

FREE PARKING & SHUTTLE PICK-UP
AT CITY HALL & COURT HOUSE
(Five Mile and Farmington Roads)

FREE! ON SPREE GROUNDS

FLYING PAGES TRAPEZE
Tuesday 7 p.m.
Wednesday & Thursday 6:00 & 8:00 p.m.
Friday 4:00, 6:00 & 8:00 p.m.
Saturday 3:00, 5:00, & 7:30 p.m.
Sunday 3:00, 5:00 & 7:30 p.m.

RACING PIGS
Tuesday 5:00, 6:00, 7:00 & 8:00 p.m.
Wednesday thru Friday 2:00, 4:00, 5:00, 6:00, 8:00 & 9:00 p.m.
Saturday & Sunday 1:00, 3:00, 4:00, 5:00, 7:00 & 8:00 p.m.

DINKY T. CLOWN &
CHUCKLES T. CLOWN
Roaming the Spree Grounds Wed. thru Sun

CHILD "ID" PROGRAM
Police Trailer 4:00 - 8:00 p.m.

For more info,
please visit our website
www.livoniaspree.com

SPECIAL EVENTS

WEDNESDAY, JUNE 21, 2006

SENIOR CITIZEN PICNIC
Eddie Edgar Arena
10:00 a.m. - 2 p.m. \$3.00 per person
Advance Tickets Required Call 734-466-2555

FAMILY PIZZA NIGHT
Eddie Edgar Arena
6:00 a.m. - 8:00 p.m. \$3.00 per person
Starting time 6:00 p.m. - Tickets Required

PIE EATING CONTEST
Bright House Networks Tent
Sponsored by The Livonia Observer & Eccentric Newspapers
For ages 7 to 12 years old
Pre-registration 5:00 to 6:00 p.m. - Contest at 6:30 p.m.

THURSDAY, JUNE 22, 2006

LIVONIA'S TASTE OF SPREE
Eddie Edgar Arena - 6:00-8:00 p.m.
Advance Tickets Required - \$10.00 per person
Limited number available
Tickets on sale at Livonia City Hall Treasurer's Office & Community Choice Credit Union

SATURDAY, JUNE 24, 2006

FAMILY FUN DAY
Races, Contests, Games, Clowns Starts at 1:00 p.m.

KID'S PARADE
Line up at North side of Eddie Edgar Arena at 12:30 p.m.
Parade starts at 12:45 p.m.

LIVONIA CHAMBER MARKET PLACE
Eddie Edgar Arena 2:00 to 5:00 p.m.
Hosted by the Livonia Chamber of Commerce

SUNDAY, JUNE 25, 2006

SPREE CLASSIC CAR SHOW
Spree Grounds 9:00 a.m. - 3:00 p.m.
Registration required Call Jane Currier at 248-477-8364 or
Mike Reiser 248-474-9802

WORSHIP SERVICES
Catholic 8:30 a.m. Protestant 11:00 a.m.

LIVONIA SPREE-YMCA FREEDOM RUN
WHERE?

Ed McNamara PANCAKE BREAKFAST
All the pancakes you can eat Sausage, Juice, Fruit & Coffee
8:30-11:30 a.m. Cost \$4.00 Per person

GRAND FINALE
Livonia Spree fireworks Beginning at 10:15 p.m.

SPECIAL THANKS

A Special
Thanks

to Livonia Anniversary Committee, Inc.
Spree '56' Board Members

Ken Rogman, President
Rich Skaggs, 1st Vice President
Dan Spurling, 2nd Vice President
Bill Fried, Secretary
Linda Grimsby, Treasurer
Mayor Jack Engbretonson

Lee Morrow Harry Tatigian
Conrad Golewek Doug Courts
Brian Duggan

Mike Novak Jeff Nork
Dick Nogas Jamie Grska
Linda McCann

Fernon Feenstra
Joe Taylor
Bob Biga
Keith Appel
Karen Voran

Committee Members
Dennis Di Pono
Chris Di Pono
Elizabeth Duggan
Karen Kapchonick
Paul Maille

Ron Pearson
Dan Piercecchi
Michael Relser
Chris Skaggs
Sue Skaggs

And many unnamed volunteers
Livonia Anniversary Committee, Inc. Spree '56'

www.livoniaspree.com
Check out our website dial for updates
and added features!

bright house

TUESDAY, JUNE 20

SPREE & CARNIVAL
OPENS TODAY 4:00-11:00 p.m.
Check Out Our Website for Daily Updates-

www.livoniaspree.com

FREE ON THE SPREE GROUNDS

FLYING PAGES TRAPEZE ACT
7:00 p.m.

RACING PIGS
5:00, 6:00, 7:00 & 8:00 p.m.

LABATT STAGE
DRAGON ACADEMY OF MARTIAL ARTS
7:30-9:30 p.m.

CRUZIN' JUPITER
7:00-11:00 p.m.

BRIGHT HOUSE NETWORKS TENT
LOAD
7:00-11:00 p.m.

SPREE GROUNDS EVENTS
CHILD "ID" PROGRAM
4:00-8:00 p.m. (Police Trailer)

Remember to Use Your Wrist Bands and
Coupons for Carnival Rides This Week

Don't forget to take advantage of the Free Shuttles from City Hall
and near the Court House and the Library

WEDNESDAY, JUNE 21

SPREE & CARNIVAL
OPENS AT 2:00 p.m.

SENIOR CITIZEN PICNIC
Eddie Edgar Arena 10:00 to 2:00 p.m.
\$3.00 Ticket Required (734) 466-2555

FAMILY PIZZA NIGHT
Eddie Edgar Arena 6:00-9:00 p.m.
Ticket Required \$3.00 per person

SLOT CAR RACING
Eddie Edgar Arena 6:00 p.m. "All Finished"
FREE Slot Cars Provided

LABATT STAGE
DECADERS 7:00-11:00 p.m.

BRIGHT HOUSE NETWORKS TENT

PIE EATING CONTEST
Pre-Registration 5:00-6:00 p.m.
Contest starts at 6:30 p.m.

SOUNDWAVE 7:00-11:00 p.m.

SPREE GROUNDS EVENTS
FLYING PAGES TRAPEZE
6:00 & 8:00 p.m.

DINKY T. CLOWN & CHECKERS T. CLOWN
5:00 to 8:00 p.m.

RACING PIGS
2:00, 4:00, 5:00, 6:00, 8:00 & 9:00 p.m.

CHILD "ID" PROGRAM
4:00 to 8:00 p.m. - Police Trailer

FREE RIDES FOR HANDICAPPED CHILDREN & ADULTS
provided by Wade Shows from 2:00 - 5:00 p.m. Assistance on
and off the rides CAN NOT be provided by Wade personnel
Please Check in at Wade Shows Information Booth

THURSDAY, JUNE 22

SPREE & CARNIVAL
Opens at 2:00

LIVONIA'S Taste of Spree
6:00-8:00 p.m. • Eddie Edgar Arena
Advance Tickets Required \$10.00
Limited number available at
Livonia City Treasurer's Office, Livonia Parks & Recreation
Office and Community Choice Credit Union

LABATT STAGE
DRAGON ACADEMY OF MARTIAL ARTS
4:00-4:30 p.m.

"LIVONIA IDOL" KARAOKE CONTEST
WITH DJ CHIP STALEY
5:00 - 7:00 p.m.

MASS TRANSIT
7:00 - 11:00 p.m.

BRIGHT HOUSE NETWORKS TENT

COMEDY MAGIC OF KEN DUMM
5:00 p.m.

CROSSOVER
7:00-11:00 p.m.

SPREE GROUNDS EVENTS
FLYING PAGES TRAPEZE
6:00 & 8:00 p.m.

RACING PIGS
2:00, 4:00, 5:00, 6:00, 8:00 & 9:00 p.m.

DINKY T. CLOWN &
CHUCKLES T. CLOWN
6:00 - 8:00 p.m.

CHILD "ID" PROGRAM
Police Trailer 4:00 - 8:00 p.m.

FRIDAY, JUNE 23

SPREE & CARNIVAL
Opens at 2:00

LABATT STAGE
DRAGON ACADEMY OF MARTIAL ARTS
3:00-3:30 p.m.

CIRQUE AMONGUS 4:00 p.m.
"LIVONIA IDOL" KARAOKE CONTEST
WITH DJ CHIP STALEY 5:00 - 7:00 p.m.

SPIRIT OF COUNTRY LINE DANCE TEAM
7:00-11:00 p.m.

DERRINGER 7:00-11:00 p.m.

BRIGHT HOUSE NETWORKS TENT

COMEDY MAGIC OF KEN DUMM 5:00 p.m.

MEN IN BLACK 7:00-11:00 p.m.

SPREE GROUNDS EVENTS

FLYING PAGES TRAPEZE 4:00, 6:00 & 8:00 p.m.

RACING PIGS
2:00, 4:00, 5:00, 6:00, 8:00 & 9:00 p.m.

BRAD BODARY (MIME) 2:00-9:00 p.m.

DINKY T. CLOWN &
CHUCKLES T. CLOWN 4:00 - 8:00 p.m.

CHILD "ID" PROGRAM
Police Trailer 4:00 - 8:00 p.m.

SATURDAY, JUNE 24

SPREE & CARNIVAL
Opens at 12 NOON

FAMILY FUN DAY
RACE CONTESTS & RACES
Spree Grounds Starts at 1:00 p.m.
Between Ball Diamond #1 & #2
Parade Line Up Starts at 12:15 p.m.
In the front of Eddie Edgar Arena

LABATT STAGE
DRAGON ACADEMY OF MARTIAL ARTS
3:00-3:30 p.m.

CIRQUE AMONGUS 3:00 p.m.

CATS & THE FIDDLER 4:00-5:00 p.m.

"LIVONIA IDOL" KARAOKE 5:00-7:00 p.m.

TRILOGY 7:00-11:00 pm

BRIGHT HOUSE NETWORKS TENT

COMEDY MAGIC OF KEN DUMM 3:00 & 5:00 p.m.

BLACKJACK BAND 7:00-11:00 p.m.

SPREE GROUNDS EVENTS

FLYING TRAPEZE 3:00, 5:00 & 7:30 p.m.

RACING PIGS
1:00, 3:00, 4:00, 5:00, 7:00 & 8:00 p.m.

BRAD BODARY (MIME) 2:00-9:00 p.m.

DINKY T. CLOWN &
CHECKERS T. CLOWN 4:00 - 8:00 p.m.

The Livonia Chamber of Commerce will host
LIVONIA CHAMBER MARKET PLACE
Eddie Edgar Arena 2:00-6:00 p.m.

SUNDAY, JUNE 25

SPREE & CARNIVAL
Opens at 12 NOON

LIVONIA SPREE FREEDOM RUN
Presented by Livonia Family YMCA
& St. Mary Mercy Hospital
Registration at 7:00 a.m. Races 8:00-8:30 a.m.
Call: 734-261-0888
Pre-Registration available at the YMCA

CLASSIC CAR SHOW
9:00 a.m. - 3:00 p.m.
Spree Grounds Registration required
For Info Call Mike Reiser (248) 474-9802 or
Jane Currier (248) 477-8364

Ed McNamara PANCAKE BREAKFAST
All the pancakes you can eat Sausage, Juice, Fruit & Coffee
Eddie Edgar Arena - 8:30-11:30 a.m.
Cost \$4.00 Per person

LABATT STAGE
CIRQUE AMONGUS 3:00 p.m.

WORLD CLASS INSTITUTE OF MARTIAL ARTS 1:00-2:30 p.m.
"LIVONIA IDOL" KARAOKE FINALS 5:00-7:00 p.m.
THE POCKET 9:30 p.m.

BRIGHT HOUSE NETWORKS TENT

COMEDY MAGIC OF KEN DUMM 3:00 & 5:00 p.m.
PAISLEY FOGG 7:00-11:00 p.m.

BALL DIAMOND #1
STEVE KING & THE DIRTIES 7:00-11:00 p.m.

BALL DIAMOND #2
ROCKS' GANG 7:15-11:15 p.m.

SPREE GROUNDS EVENTS

FLYING PAGES TRAPEZE 6:00 & 8:00 p.m.

RACING PIGS 1:00, 3:00, 4:00, 5:00, 7:00 & 8:00 p.m.

DINKY T. CLOWN & CHECKERS T. CLOWN 4:00 - 8:00 p.m.

BRAD BODARY (MIME) 2:00-9:00 p.m.

CHILD "ID" PROGRAM 1:00 - 5:00 p.m. - Police Trailer

GRAND FINALE LIVONIA SPREE FIREWORKS
Starting at 10:15 p.m. Presented by Livonia
Anniversary Committee, Inc.

Spree presented to you by the Livonia Anniversary Committee, Inc. 24-Hour Spree Hotline: (734) 427-8190 • www.livoniaspree.com



JOE'S SHOPPING PLAZA

Byrd's *Choice* Meats

10% OFF

Your Total Purchase

With this coupon. Expires 6-29-06

33061 W. Seven Mile (Next to Joe's Produce) • Livonia

(248) 478-8680

See Us for New Ideas in Special Meat Items

Credit Union Family Service Center®

*Available to members of
participating Credit Unions*

- Withdrawals
- Deposits
- Loan Payments
- Cash Checks
- Money Orders
- Travelers Checks
- Other Services

**No Surcharge
24 Hour ATM**

Mon.-Fri. 9:00 a.m.-7:00 p.m.
Sat. 9:00 a.m.-2:00 p.m.

33036 W. Seven Mile
(248) 478-1606



(248) 442-1100

33048 West 7 Mile Road

BREADSMITH®
HAND MADE. HEARTH BAKED.™

OPEN 7 DAYS
A WEEK!

Buy 1 Loaf, Get a 2nd loaf
of equal or lesser value

FREE

With this coupon • Expires 6-30-06

Headquarters Hair Salon

- FULL SERVICE SALON •
INCLUDING
- MANICURES • PEDICURES • WAXING

**25%
OFF**

**FIRST VISIT
ALL HAIR
SERVICES**
Good Thru 8-31-06

Mon. 9-5 p.m.
Tues.-Fri. 7:30 a.m.-9 p.m.
Sat. 8 a.m.-4 p.m.
Closed Sunday

33000 W. Seven Mile
Livonia
(248) 478-8180

Carriage Cleaners

30% OFF

**ANY INCOMING DRY
CLEANING ORDER**

33030 W. 7 Mile

(248) 478-2141

Bayview Optical

Dr. Gerald N. Blalze, Optometrist

\$25⁰⁰ OFF EXAM

or Complete pair of glasses

New Patients Only

Call for appointment

248-482-2020

33012 W. Seven Mile • Livonia

UPS Store



Mailbox Service • Packaging & Shipping (UPS or Freight Shipping)
• Copy • Passport Photos • Copies • Business Cards
• Faxing • Color Copies, Etc., Etc., Etc.

\$2.00 OFF any PACKAGING SERVICE
(Over \$10)

Mon.-Fri. 9-7 p.m. 33006 W. Seven Mile Rd.
Sat. 9-5 p.m. Phone 248-888-9060
Sunday Closed Fax 248-888-9063

The Perfect Present



Gifts for every Occasion

33018 Seven Mile Road • Livonia, MI 48152

Bring in this ad and receive a

10% discount

248-478-GIFT

Tricks of the trade

Livonia magician adds comedic flair to Spree

BY STEPHANIE ANGELYN CASOLA
STAFF WRITER

The world of magic captured Ken Dumm's imagination at the age of 10 – and he has been in on the tricks of the trade ever since.

For the first time, the Livonia resident and performer will be a featured act during Livonia's Spree.

The Comedy Magic of Ken Dumm will begin at 5 p.m. Thursday-Friday, June 22-23, at 3 p.m. and again at 5 p.m. Saturday-Sunday, June 24-25, in the Bright House Networks entertainment tent on Livonia's Ford Field at the event.

Dumm said it was a short-lived 1970s television show, *Bill Bixby's Wonderful World of Magic*, that first piqued his interest.

Then, for his birthday, Ken's parents took him to a magic shop in Ferndale, where he bought his first props. His very first trick – the finger chopper – involved a fake blade that appeared to slice right through his finger.

Dumm was drawn to the idea that no one else knew the secrets behind the tricks he could perform.

"It turned into a lifelong obsession with the art of illusion," he said.

Dumm, a Redford Township native, began performing for friends in the neighborhood and at school. His hobby soon transformed into a business. Dumm scheduled shows while in high school and later as a student at Wayne State University.

"It was a way to open up and meet people," he said, admitting he was shy, and far from the class clown.

Though Dumm pursued a full-time career in television advertising, he continues to perform.

"I got bit by the magic bug," he said.

After college, he discovered open-mic nights at local comedy clubs like Joey's in Livonia, and Mark Ridley's Comedy Castle in Royal Oak. He found he enjoyed making people laugh just as

THE COMEDY MAGIC OF KEN DUMM

■ When: 5 p.m. Thursday-Friday, June 22-23; 3 p.m. and 5 p.m. Saturday-Sunday, June 24-25.

■ Where: Bright House Networks entertainment tent on Livonia's Ford Field.

much as liked fooling them with magic tricks.

Dumm incorporated comedy into his routines and worked at area clubs. His focus again shifted once he married and became a father.

"I developed my show for a family audience," Dumm said.

From the youngest audience members to their parents and grandparents, his performances now reach "just about anybody," he said.

"When you watch magic, you feel child-like," said Dumm.

He believes the experience brings back early memories of magic for all involved.

"It puts everyone on the same level, the same playing field," Dumm said.

He prepares for a wide variety of audience members when performing, particularly at events like Spree. Dumm incorporates a lot of audience participation in his act, and evokes plenty of laughter, too.

Dumm said he hopes to see both new and familiar faces at Spree. He welcomes friends and neighbors to come out and catch the show. The act might even feature his 10-year-old son Austin for a trick or two.

"He gives me some great ideas," said Dumm. "He lets me see the show through a child's eyes. . . He's definitely the magic in my life."

For more information on Ken Dumm, visit the Web site at www.kendumm.com.

scasola@hometownlife.com | (734) 953-2054



PURE ENTERTAINMENT

filter

We change your
filter every Thursday

Part of the Observer & Economist Newspapers

Spree 56

★ COUPON ★

Wade Shows & the Livonia Observer
present this coupon for

\$1.00 OFF
A RIDE-ALL-DAY
WRISTBAND

One coupon per person • No reproductions accepted
No cash value • Not valid with other coupons
Height restrictions on some rides

Fri. 2-11 pm

(Bands sold until 9 pm)

Sat. Noon-11 pm

(Bands sold until 9 pm)

Present this coupon at any
Wade Show Ticket Booth

★ COUPON ★

Wade Shows & the Livonia Observer
present this coupon for

\$1.00 OFF
A RIDE-ALL-DAY
WRISTBAND

One coupon per person • No reproductions accepted
No cash value • Not valid with other coupons
Height restrictions on some rides

Fri. 2-11 pm

(Bands sold until 9 pm)

Sat. Noon-11 pm

(Bands sold until 9 pm)

Present this coupon at any
Wade Show Ticket Booth

Congratulations
Livonia!

Happy 56th
Birthday from
Your Livonia
Observer!

Save \$1.00

*...on all Pugh Show rides
at Spree 56, courtesy of
your hometown
newspaper! Clip these
coupons and bring them
with you on the days
and times shown.*

Compliments of

Livonia Observer

A HomeTown Communications Network™ publication

36251 Schoolcraft • Livonia • 734-591-2300

To be a Carrier or for Home Delivery Call 734-591-0500

OE08441704

Scholars, groups have shared \$770,000 in Spree proceeds throughout years

BY DAN WEST
STAFF WRITER

Since 1979, proceeds from Spree have pumped some \$770,000 in donations for scholarships, charities, school programs, city services and other community endeavors.

The list of beneficiaries will grow again this year as an extra \$2,000 scholarship will be handed to a Livonia high school senior.

The Livonia Anniversary Committee, the nonprofit group that runs Spree, provides space for groups to conduct fund-raisers and takes a good chunk of the event's annual proceeds for donations to other causes.

These efforts have resulted in some 20 groups sharing at least \$35,000 in each of the past two years.

Ken Rogman, who is serving his fourth year as the committee's president, said he feels the charitable contributions provided by Spree are an underrated part of the program.

"It's limited to local-based, Livonia charities," Rogman said. "The money is generated here, so we believe it's appropriate that the money should stay here."

He added there are many other community benefits provided by Spree that can't be calculated in numbers. For example, electrical equipment, fencing and picnic tables used at Spree are typically used for Livonia Parks and Recreation programs throughout the year.

Despite hot, muggy weather during last year's Spree that kept attendance figures at lower-than-desired figures, the event was still profitable by generating \$292,809. This will enable the Spree to expand its scholarship program again this year.

The committee's scholarship grew from four in 2004 to five in 2005, and organizers plan to award the sixth \$2,000 scholarship when they're handed out on Sunday, June 25, at the Ed McNamara Pancake Breakfast. The scholarship is offered to high school seniors who live in Livonia, based on grades, leadership experience and community involvement.

The Livonia Anniversary Committee made sizable donations to new city facilities in recent years.

The committee recently donated \$2,000 to

PLEASE SEE **PROCEEDS**, 25

Great Rates! Great Service! Great Livonia Location!

Located next to the Westborn Market south of 5 Mile Road, our Livonia office is ready to serve you! Stop by and see us soon for convenient parking, drive-up teller and ATM service, and some of the best savings and loan rates in Southeast Michigan. Find out what we can do for you and your family today!



Michigan Educational Credit Union membership is open to employees of schools located in Wayne, Washtenaw, Oakland, Macomb, Livingston and Jackson counties, and their families.



**Michigan
Educational
Credit Union**

www.michedcu.org

Stop By Our Drive-Up ATM For Quick Cash On The Way To The Spree!

Plymouth Main Office
9200 Haggerty Rd
Plymouth, MI 48170
(734) 455-9200

Livonia Office
14921 Middlebelt Rd
Livonia, MI 48154
(734) 261-1050

Ann Arbor Office
4141 Jackson Blvd
Ann Arbor, MI 48103
(734) 761-7505

Brighton Office
123 Brighton Lake Rd
Brighton, MI 48116
(810) 494-6000

Now! Royal Oak Office
1903 Rochester Rd
Royal Oak, MI 48073
(248) 399-7473

Office Hours: 9:30 to 5:30 Monday – Friday • Closed Saturdays

08432109

Schedule of events

SPREE HOURS:

4-11 p.m. Tuesday, June 20

2-11 p.m. Wednesday-Friday, June 21-23

Noon to 11 p.m. Saturday-Sunday, June 24-25

WHERE:

Ford Field, Lyndon and Farmington Road

FREE:

Admission, entertainment, limited parking, shuttle. Free parking and shuttle pickup at Livonia City Hall and the courthouse, Five Mile and Farmington Road area.

INFORMATION AND DAILY UPDATES:

Call (734) 427-8190 or visit www.livoniaspree.com.

TUESDAY, JUNE 20

- Dragon Academy of Martial Arts, 4-4:30 p.m., Labatt Stage.
- Child ID Program, 4-8 p.m., Spree Grounds (police trailer).
- Racing Pigs, 5, 6, 7 and 8 p.m., Spree Grounds.
- Flying Pages Trapeze, 7 p.m., Spree Grounds.
- Cruizin' Jupiter, 7-11 p.m., Labatt Stage.
- Load, 7-11 p.m., Bright House Networks Tent.

WEDNESDAY, JUNE 21

- Senior Citizen Picnic, 10 a.m. to 2 p.m., Eddie Edgar Arena. \$3 per person, advance tickets required (call (734) 466-2555).
- Racing Pigs, 2, 4, 5, 6, 8 and 9 p.m., Spree Grounds.
- Child ID Program, 4-8 p.m., Spree Grounds (police trailer).
- Dinky T. Clown and Checkers T. Clown, 5-8 p.m., Spree Grounds.
- Pie Eating Contest (ages 7-12), Bright House Networks Tent. Pre-registration 5-6 p.m., contest starts at 6:30 p.m.
- Family Pizza Night, 6-9 p.m., Eddie Edgar Arena. \$3 per person, tickets required.
- Slot car racing (slot cars provided), 6 p.m. until finished, Eddie Edgar Arena.
- Flying Pages Trapeze, 6 and 8 p.m., Spree Grounds.
- Decades, 7-11 p.m., Labatt Stage.
- Soundwave, 7-11 p.m., Bright House Networks Tent.

THURSDAY, JUNE 22

- Racing Pigs, 2, 4, 5, 6, 8 and 9 p.m., Spree Grounds.
- Dragon Academy of Martial Arts, 4-4:30 p.m., Labatt Stage.
- Dinky T. Clown and Checkers T. Clown, 4-8 p.m., Spree Grounds.
- Child ID Program, 4-8 p.m., Spree Grounds (police trailer).
- Livonia Idol Karaoke Contest with DJ Chip Staley, 5-7 p.m., Labatt Stage.
- Comedy magic of Ken Dumm, 5 p.m., Bright House Networks Tent.
- Livonia's Taste of Spree, 6-8 p.m., Eddie Edgar Arena. \$10, advance tickets required (limited number available at Livonia City Hall Treasurer's Office and Community Choice Credit Union).
- Flying Pages Trapeze, 6 and 8 p.m., Spree Grounds.
- Crossover, 7-11 p.m., Bright House Networks Tent.
- Mass Transit, 7-11 p.m., Labatt Stage.

FRIDAY, JUNE 23

- Brad Bodary (mime), 2-9 p.m., Spree Grounds.
- Racing Pigs, 2, 4, 5, 6, 8 and 9 p.m., Spree Grounds.

- Dragon Academy of Martial Arts, 3-3:30 p.m., Labatt Stage.
- Cirque Amongus, 4 p.m., Labatt Stage.
- Flying Pages Trapeze, 4, 6 and 8 p.m., Spree Grounds.
- Dinky T. Clown and Checkers T. Clown, 4-8 p.m., Spree Grounds.
- Child ID Program, 4-8 p.m., Spree Grounds (police trailer).
- Comedy magic of Ken Dumm, 5 p.m., Bright House Networks Tent.
- Livonia Idol Karaoke Contest with DJ Chip Staley, 5-7 p.m., Labatt Stage.
- Men in Black, 7-11 p.m., Bright House Networks Tent.
- Spirit of Country Line Dance Team, 7-11 p.m., Labatt Stage.
- Derringer, 7-11 p.m., Labatt Stage.

SATURDAY, JUNE 24

- Family Fun Day starts at 1 p.m., Spree Grounds (between ball diamonds No. 1 and No 2). Races, contests, games.
- Kids Parade (line up in front of Eddie Edgar Arena at 12:15 p.m., parade starts at 12:45 p.m.).
- Brad Bodary (mime), noon to 9 p.m., Spree Grounds.
- Racing Pigs, 1, 3, 4, 5, 7 and 8 p.m., Spree Grounds.
- Child ID Program, 1-5 p.m., Spree Grounds (police trailer).
- Dragon Academy of Martial Arts, 2-2:30 p.m., Labatt Stage.
- Livonia Chamber Market Place, 2-6 p.m., Eddie Edgar Arena.
- Cirque Amongus, 3 p.m., Labatt Stage.
- Comedy magic of Ken Dumm, 3 and 5 p.m., Bright House Networks Tent.
- Flying Pages Trapeze, 3, 5 and 7:30 p.m., Spree Grounds.
- Cats & the Fiddler, 4-5 p.m., Labatt Stage.
- Dinky T. Clown and Checkers T. Clown, 4-8 p.m., Spree Grounds.
- Livonia Idol Karaoke, 5-7 p.m., Labatt Stage.
- Blackjack Band, 7-11 p.m., Bright House Networks Tent.
- Trilogy, 7-11 p.m., Labatt Stage.

SUNDAY, JUNE 25

- Livonia Spree-YMCA Freedom Run, registration 7 a.m., races 8 and 8:30 a.m. (call (734) 261-0888; pre-registration available at the YMCA).
- Worship services, 8:30 a.m. (Catholic), 11 a.m. (Protestant).
- Ed McNamara Pancake Breakfast, 8:30-11:30 a.m., Eddie Edgar Arena. \$4 per person (all the pancakes you can eat; sausage, juice, fruit and coffee).
- Classic Car Show, 9 a.m. to 3 p.m., Spree Grounds. (Registration required; call (248) 477-8364 or (248) 474-9802.)
- Brad Bodary (mime), noon to 9 p.m.
- World Class Institute of Martial Arts, 1-2:30 p.m., Labatt Stage.
- Racing Pigs, 1, 3, 4, 5, 7 and 8 p.m., Spree Grounds.
- Child ID Program, 1-5 p.m., Spree Grounds (police trailer).
- Dinky T. Clown and Checkers T. Clown, 2-8 p.m., Spree Grounds.
- Cirque Amongus, 3 p.m., Labatt Stage.
- Comedy magic of Ken Dumm, 3 and 5 p.m., Bright House Networks Tent.
- Flying Pages Trapeze, 3, 5 and 7:30 p.m., Spree Grounds.
- Livonia Idol Karaoke Finals, 4:30-6 p.m., Labatt Stage.
- The Pocket, 6:30-10:30 p.m., Labatt Stage.
- The Paisley Fogg, 6:30-10:30 p.m., Bright House Networks Tent.
- Steve King & the Dittilies, 7:15-11:15 p.m., Ball Diamond No. 1.
- Rock's Gang, 7:15-11:15 p.m., Ball Diamond No. 2.
- Grand finale: Livonia Spree Fireworks, beginning at 10:15 p.m.

RALPH THAYER - LIVONIA

At Your Service!

Test Drive
the 2006
MAZDA CX7
Today!

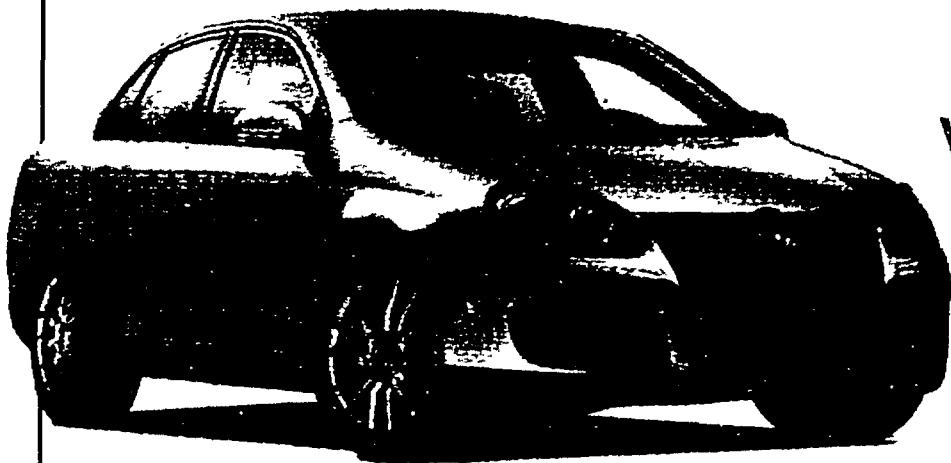
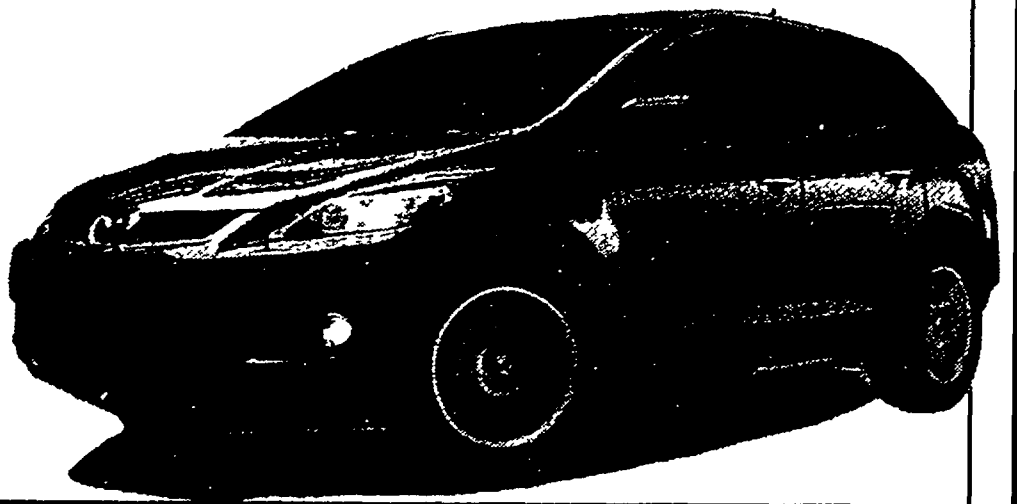

2006
VOLKSWAGEN
JETTA 2.5
More Than 50
Available Now!

2006
HYUNDAI
SONATA
With America's
Best Warranty!

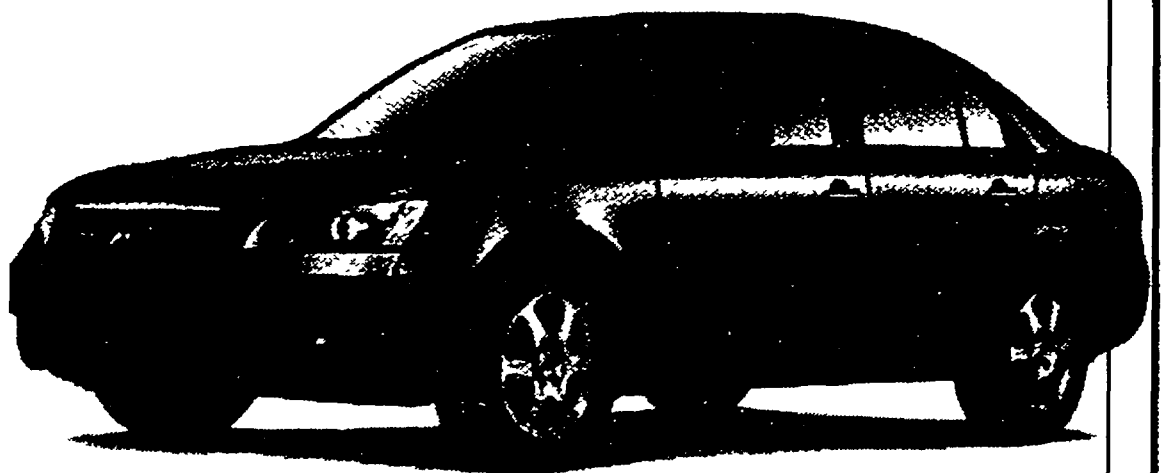

*Stop by and check out our
SPREE SPECIALS!*

RALPH THAYER - LIVONIA



34501 PLYMOUTH ROAD (at Stark)
LIVONIA ■ 734.425.5400
www.thayerauto.com

010043918

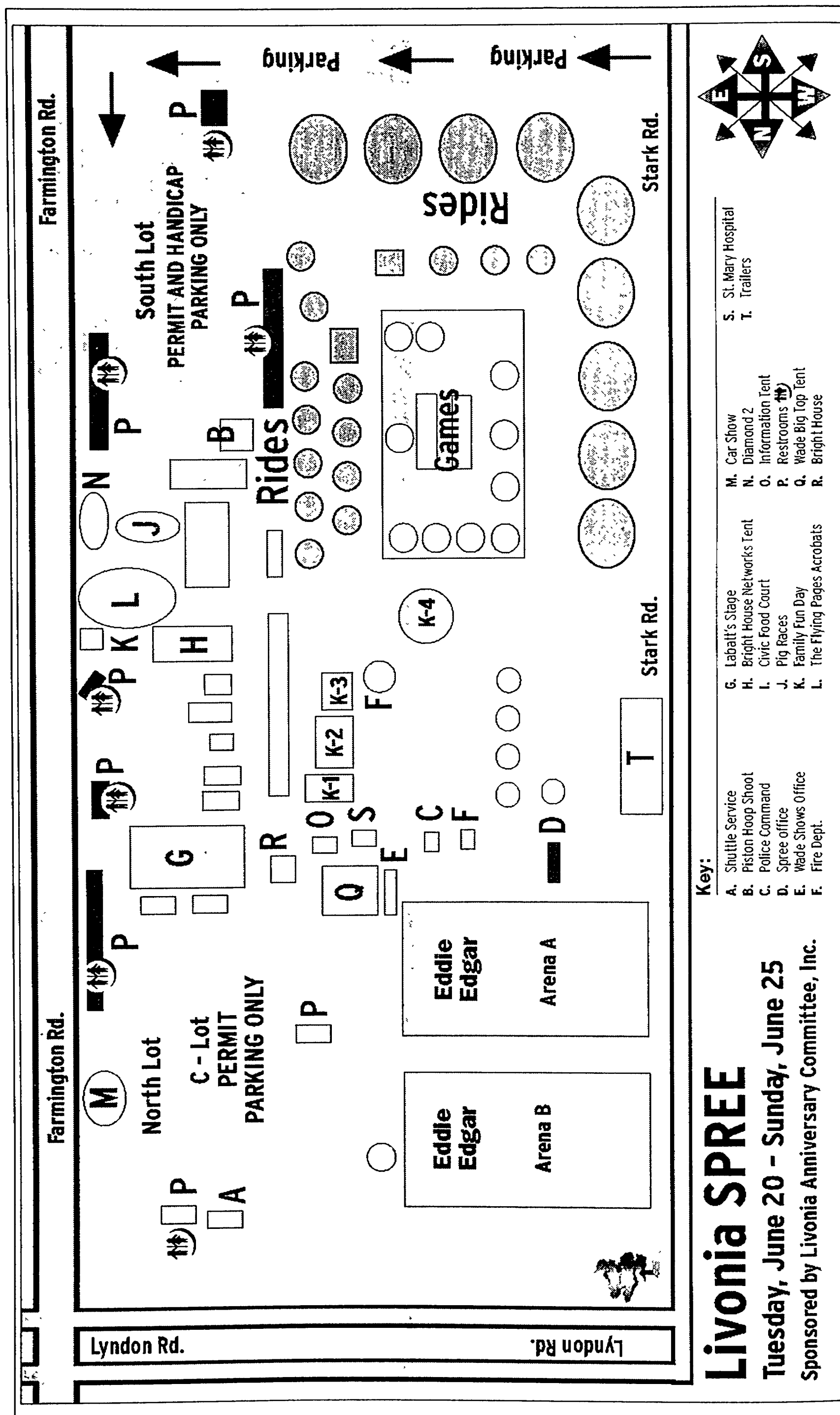

PROCEEDS

FROM PAGE 21

the new Memorial Plaza at Livonia Veteran's Park and paid for most of the cost to install the electronic sign in front of the Livonia Community Recreation Center.

Other beneficiaries over the past year include the Livonia Community Foundation, all-night parties at Livonia's four public high schools, American Cancer Society's Relay for Life fund-raiser in Livonia, Livonia Symphony Orchestra and the Livonia YMCA.

Rogman said there is a contributions committee that handles requests for donations from schools, churches, nonprofit groups and city programs throughout the year. The anniversary committee sets aside an annual donations budget with money from its Spree proceeds.

"We need good weather to maximize the amount of money we can give away," Rogman said. "If it's too hot or too rainy, that's no good. If we can get 75-80 degrees each day without any rain, that will increase our crowds and increase the amount of donations we can make."

dwest@hometownlife.com | (734) 953-2109

24 FREE Burger & Chicken Toppings!



20 FREE Salad Toppings!



82 Shake Flavors!



Kids Meals come in a Classic Cruiser!



- **NOT fast food. Cooked to order.**
- **Fresh, never frozen, premium Black Angus beef.**
- **Grilled chicken, portobello mushroom & other sandwiches.**
- **Shakes made with Edy's Grand Ice Cream.**
- **Fresh-cut fries and rings made just for you.**

ENJOY OUR OUTDOOR PATIO SEATING

Cheeburger Cheeburger®

cheeburger.com

17398 Haggerty Rd. • Livonia
734-779-1000
In the College Park Shopping Center
Locally Owned and Operated with Pride.

0E0844290

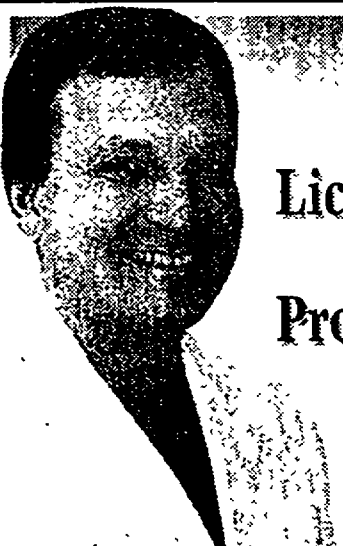

**Michigan's
Respected
Licensed Specialists
In
Prosthetic Dentistry**



Michael P. Girskis
DDS, MS

- Crowns
- Bridges
- Dentures
- Partial Dentures
- Implants

Stephen J. Riedy
DDS, MS, FACP
Diplomat

•EMERGENCY APPOINTMENTS AVAILABLE•
www.riedy-girskis.com



734-427-6270



31544 Schoolcraft, W. of Merriman • Livonia

08436401



Rapid Refill Ink.

SAVE

40 TO 70%

OFF INKJET AND TONER CARTRIDGES

- 100% Guarantee
- Convenient Drop Boxes
- Superior Quality
- FREE Pick-Up and Delivery for Business Accounts
- No Waiting-Most Remanufactured Inkjet Cartridges Immediately Available

\$3.00 OFF

Any Single Cartridge
With This Coupon
www.rapidrefillink.com

Northville/Livonia
 17394 Haggerty Road
 (In the College Park Shopping Plaza)
 734.464.4466
 M-F 8 am-8 pm SAT 10 am - 6 pm

08443757

LIVONIA ANNIVERSARY COMMITTEE, INC.

SPONSOR OF SPREE '56'

REPORT TO THE COMMUNITY

STATEMENT OF REVENUES, EXPENDITURES AND RESERVE BALANCE For Year Ended September 30, 2005

Net Reserve Balance at September 30, 2004	\$137,687
INCOME	
Carnival Income	\$189,403
Food & Beverage Sale	63,817
Supportership & Acknowledgement Income	20,850
Food Vendor Site Rental	7,151
Pizza Night & Pancake Breakfast	3,372
Taste of Livonia Income	5,940
Interest Income	863
Other Income	<u>1,413</u>
Gross Income	<u>292,809</u>
Total Net Reserve & Gross Income Available	\$430,496
OPERATING EXPENSES:	
Midway Operations & DPW/Police Billings	\$83,513
Insurance, License & Taxes	32,793
Board Operations & Meetings	13,320
Rentals & Maintenance	24,939
Advertising, Promotion & Supplies	<u>10,900</u>
Less: Total Operating Expenses	<u>165,465</u>
Net Reserve After Operating Expenses	\$265,031
PROGRAM EXPENSES:	
Free Fireworks	\$35,000
Free Entertainment	<u>32,809</u>
Less: Total Program Expenses	<u>67,809</u>
Net Reserve After Program Expenses	\$197,222
Community Donations (See Schedule)	<u>37,805</u>
Net Reserve Balance for Spree 55, Sept. 30, 2005	<u>\$159,417</u>

SCHEDULE OF COMMUNITY DONATIONS For Year Ended September 30, 2005 COMMUNITY DONATIONS

City and City Organizations	
Parks & Recreation	\$1,695
Livonia Reserves & Explorers	1,500
Livonia Veteran's Memorial Fund	1,000
Livonia Needy Families	3,000
Livonia Youth Council	164
Friends of Greenmead	<u>200</u>
Total Donations to City and City Organizations	\$7,559
Livonia Community Organizations	
Livonia Community Foundation	\$2,800
First Step	1,100
Livonia Symphony	1,000
American Cancer Society	1,000
Angela Hospice	500
Churches	400
YMCA	<u>159</u>
Total Donations to Livonia Community Organizations	6,959
Livonia Schools/Organizations	
PTA Groups	\$10,526
Scholarships (5)	10,000
Clarenceville Schools	500
Franklin Pom Pom	661
School Graduation Parties	<u>1,600</u>
Total Donations to Livonia School Organizations	<u>23,287</u>
TOTAL COMMUNITY DONATIONS	<u>\$37,805</u>

CUMULATIVE COMMUNITY DONATIONS TO MICHIGAN'S FINEST CITY TO LIVE, LEARN, WORK AND PLAY

DATE	DONATIONS MADE TO CITY OF LIVONIA	DONATIONS MADE TO LIVONIA COMMUNITY GROUPS	TOTAL DONATIONS
10/01/03-9/30/04	\$ 7,559	\$ 30,246	\$ 37,805
10/01/03-9/30/04	9,650	25,578	35,228
10/01/02-9/30/03	5,535	23,153	28,688
10/01/01-9/30/02	18,396	26,582	44,978
10/01/00-9/30/01	5,439	17,193	22,632
10/01/99-9/30/00	22,918	20,054	42,972
10/01/98-9/30/99	9,336	16,592	25,928
10/01/97-9/30/98	35,521	26,174	61,695
10/01/96-9/30/97	35,750	22,440	58,190
10/01/79-9/30/96	<u>209,107</u>	<u>202,678</u>	<u>411,785</u>
	<u>\$359,211</u>	<u>\$410,690</u>	<u>\$769,901</u>



LYNNE GARCIA | STAFF PHOTOGRAPHER

Celebration

The skies above Livonia light up thanks to the annual Spree Fireworks show.

WESTERN WAYNE PHYSICIANS

TAMARA B. SCHMIDT, M.D.

SUSAN J. STEVENS, D.O.

**CERTIFIED AMERICAN
BOARD OF FAMILY
PRACTICE.**

PHONE: **734-462-0090**

FAX: **734-462-5960**

**37650 PROFESSIONAL CENTER DR.
SUITE #1000
LIVONIA
MICHIGAN 48154**

OE08440454



Public Schools Work!

Livonia Education Association

Quality Educators at Work

A Proud History, A Promising Future

Serving the Livonia community since 1965

Affiliated with the Michigan Education Association

OE08440374

Subscribe to the Observer — call (866) 88-PAPER

Livonia Anniversary Committee, Inc.

along with the
City of Livonia
extends a special...

Thank You

to our 2006 Supporters...

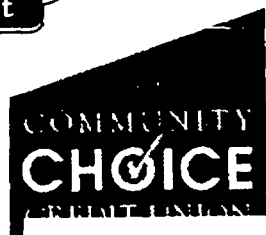

COMMUNITY CHOICE CREDIT UNION SATURN PRINTING & IMAGING

- BENCH PUB • CARDWELL FLORIST • LIVONIA FAMILY "Y"
- LIVONIA YOUTH COMMISSION • LIVONIA CHRYSLER-JEEP
- LIVONIA OBSERVER • LIVONIA TROPHY
- JUXTAPOSE SIGNS • MICHIGAN DAIRY • JET'S PIZZA
- INDEPENDENT BANK • HOME ICE • PL MARKETING
- TENNYSON CHEVROLET • SENATE CONEY ISLAND
- ST. MARY MERCY HOSPITAL • BRIGHT HOUSE NETWORKS
- REMAX ALLIANCE • MARY DENNING'S CAKE SHOPPE, INC.

OE08441583

FAMILY FUN

- Family Fun Day (races, contests and games): starts at 1 p.m. Saturday, Spree Grounds (between ball diamonds No. 1 and 2).
- Kids Parade: lineup starts at 12:15 p.m. Saturday in front of Eddie Edgar Arena, parade starts at 12:45 p.m.
- Pie Eating Contest (ages 7-12): starts at 6:30 p.m. Wednesday, pre-registration 5-6 p.m. Wednesday.
- Family Pizza Night: 6-9 p.m. Wednesday, Eddie Edgar Arena (\$3, tickets required).
- Comedy Magic of Ken Dumm: 5 p.m. Thursday-Friday; 3 and 5 p.m. Saturday-Sunday; Bright House Networks Tent.
- Brad Bodary (mime): 2-9 p.m. Friday, noon to 9 p.m. Saturday-Sunday; Spree Grounds.
- Cirque Amongus: 4 p.m. Friday; 3 p.m. Saturday-Sunday; Labatt Stage.
- Flying Pages Trapeze: 7 p.m. Tuesday; 6 and 8 p.m. Wednesday-Thursday; 4, 6 and 8 p.m. Friday; 3, 5 and 7:30 p.m. Saturday-Sunday; Spree Grounds.
- Racing Pigs: 5, 6, 7 and 8 p.m. Tuesday; 2, 4, 5, 6, 8 and 9 p.m. Wednesday-Friday; 1, 3, 4, 5, 7 and 8 p.m. Saturday-Sunday; Spree Grounds.
- Dinky T. Clown and Checkers T. Clown: 5-8 p.m. Wednesday, 4-8 p.m. Thursday-Saturday; 2-8 p.m. Sunday; Spree Grounds.

MUSIC AT SPREE

- Cruizin' Jupiter: 7-11 p.m. Tuesday, Labatt Stage.
- Load: 7-11 p.m. Tuesday, Bright House Networks Tent.
- Decades: 7-11 p.m. Wednesday, Labatt Stage.
- Mass Transit: 7-11 p.m. Thursday, Labatt Stage.
- Crossover: 7-11 p.m. Thursday, Bright House Networks Tent.
- Spirit of Country Line Dance Team: 7-11 p.m. Friday, Labatt Stage.
- Derringer: 7-11 p.m. Friday, Labatt Stage.
- Men in Black: 7-11 p.m. Friday, Bright House Networks Tent.
- Cats & the Fiddler: 4-5 p.m. Saturday, Labatt Stage.
- Trilogy: 7-11 p.m. Saturday, Labatt Stage.
- Blackjack Band: 7-11 p.m. Saturday, Bright House Networks Tent.
- The Pocket: 6:30-10:30 p.m. Sunday, Labatt Stage.
- The Paisley Fogg: 6:30-10:30 p.m. Sunday, Bright House Networks Tent.
- Steve King & the Dittilies: 7:15-11:15 p.m. Sunday, Ball Diamond No. 1.
- Rock's Gang: 7:15-11:15 p.m. Sunday, Ball Diamond No. 2.



Derringer at Spree

The group Derringer (including Danielle, of Livonia) is new to Spree this year, performing 7-11 p.m. Friday, June 23. Derringer combines country and rock 'n' roll in performances that offer "good music and good times," according to one member. Members perform drums, vocals, bass, keyboard, guitar, fiddle and banjo.

Livonia Spree '56'

LOCATED AT FORD FIELD
(Farmington and Lyndon Roads)

is presented to you by the:

**LIVONIA ANNIVERSARY
COMMITTEE, INC.**

**24 HOUR HOTLINE:
(734) 427-8190**

For a Schedule of Daily Events
Call (734) 953-2003 After June 21st.

A Special Thank You to the Following Supporters:

BRIGHT HOUSE NETWORKS
LIVONIA OBSERVER & ECCENTRIC NEWSPAPERS
CITY OF LIVONIA
LABATT BLUE LIGHT
BUDGET RENTAL
BENCH PUB
COMMUNITY CHOICE CREDIT UNION
GORDON FOOD SERVICE
JACK DANIELS
JET'S PIZZA
JOE'S PRODUCE
JUXTAPOSE SIGN STUDIO
LIVONIA TROPHY
LIVONIA YMCA
LIVONIA CHRYSLER JEEP
REMAX ALLIANCE
SATURN PRINTING
SENATE CONEY ISLAND
SOUTHERN COMFORT HURRICANE
ST. MARY MERCY HOSPITAL
TENNYSON CHEVROLET
VERIZON
ART VAN
BIG IKE'S ROOFING
CARDWELL FLORIST
CHAP'S FEED STORE
COMMERCIAL LAWN MOWER
FRITOLAY
INDEPENDENT BANK
MARY DENNING'S CAKE SHOPPE, INC.
MICHIGAN DAIRY
PL MARKETING

Livonia Anniversary Committee, Inc.
SPREE 56

A SPECIAL THANKS

to

*Livonia Anniversary
Committee, Inc.*

SPREE '56 BOARD MEMBERS

Ken Rogman, *President*
Rich Skaggs, *1st Vice President*
Dan Spurling, *2nd Vice President*
Bill Fried, *Secretary*
Linda Grimsby, *Treasurer*
Mayor Jack Engebretson

Keith Appel
Bob Biga
Doug Coutts
Brian Duggan
Fernon Feenstra
Conrad Gniewek
Jamie Gruska
Linda McCann
Lee Morrow
Dick Nogas
Jeff Nork
Michael Novak
Harry Tatigian
Joe Taylor
Karen Voran

COMMITTEE MEMBERS

Dennis DiPonio
Chris DiPonio
Elizabeth Duggan
Karen Kapchonick
Paul Mallie
Ron Pearson
Dan Piercecchi
Michael Reiser
Chris Skaggs
Sue Skaggs

bright house 
NETWORKS

and many unnamed volunteers
Livonia Anniversary Committee, Inc.

SPREE '56

OE08441585

*Traditional
Italian Cuisine
Since 1964*



BRING IN THIS AD & RECEIVE

\$5.00 OFF

Dinner For Two

When Purchasing Two Full Course Dinners

• Specials Not Included • Dining Room Only

• Monday Thru Thursday • Excludes Holidays

• Expires 7-21-06

Antonio's
CUCINA ITALIANA

Where Family Cooking Means Everything

Coming Soon:
2220 Canton Center Road
Corner of Ford Road and
Canton Center Road
in Front of Meijer's.

26356 Ford Road
In the Heights Shopping Ctr.
Dearborn Heights
(313) 278-6000

37646 W. 12 Mile Road
In Halsted Village Shopping Ctr.
Farmington Hills
(248) 994-4000

HOURS:
Mon-Thurs 11 am - 10 pm
Fri 11 am - 11 pm
Sat 1 pm - 11 pm
Sunday 1 pm - 9pm

01 00300065

BILL BROWN FORD

Making a Difference Since 1941

☆ *...We're the largest Ford Dealer in Wayne County*

☆ *...We have two large used car lots - you'll get more for your trade*

☆ *...State-of-the-art facilities to service your needs*

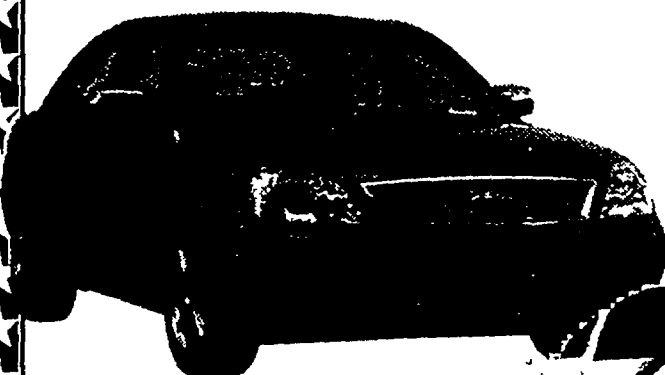

**2006
Five Hundred**

**2006
Mustang**



**2006 F 150
Super Cab 4x4**

COMING FALL 2006



THE 2007 FORD EDGE

BILL  **BROWN**

734-421-7000

32222 Plymouth Road • Livonia

www.billbrownford.com

If you haven't visited Bill Brown before, You're paying too much!

American Profile

MIDWEST EDITION



A Champ Off the DP Block

LIKE FATHER LIKE SON

INSIDE:

- De Smet, S.D.
- Handy Hints
- Two recipes for outdoor grilling

EMMY® AWARD WINNER PATRICIA AROUETTE

MEDIUM

SEE IT NOW ON LIFETIME

11pm/10c Sundays

Lifetime

LifetimeTV.com



Ask American Profile

Q What can you tell me about newscaster Campbell Brown?

—R. Roney, Rock Hill, S.C.

The co-host of the weekend edition of *Today*, as well as a primary correspondent for *NBC Nightly News with Brian Williams* and the *Today* show, Brown grew up in Louisiana and spent a year teaching English in the former Czechoslovakia before beginning her broadcast career at NBC-affiliate stations in Topeka, Kan., and Richmond, Va. She recently married Fox News analyst Dan Senor, a former adviser to President Bush.



NBC's
Campbell Brown

Q I haven't heard anything about Art Linkletter in years. Please see what you can find out about him.

—Jean T. Sonora, Calif.



Art Linkletter

At 93, the former TV personality remains active and busy. He gives between 50 and 70 lectures a year on the topics of marketing, real estate (he owns a million-acre sheep ranch in Australia), drug abuse, the American family and successful aging, a topic that particularly interests him as chairman of the board of the Center of Aging at the UCLA School of Medicine. "I am now writing my 28th book on how to make the rest of your life the best of your life," he says. "I never knew who my parents were. I was abandoned as an orphan. But apparently they gave me great genes." Linkletter and wife Flora have been married since 1935.

CMT

Secrets Revealed

CMT Small Town Secrets: Missiles, Martians & Mustangs (Saturday, June 24, 8 p.m. ET/PT) presents new astonishing real-life stories from across America, including a life-on-Mars "community" in Utah and small-town Tennessee residents who go hog wild for a game called Pig. The series premiere caps a continuous five-episode *Secrets* marathon beginning at 4 p.m. ET/PT.

Q Was Clarence Williams III of *Mystery Woman* also on *Mod Squad*?

—Virginia White, Lima, N.Y.

Yes. Williams, who plays Ian Philby on TV's *Mystery Woman* movie series, was Linc Hayes in *The Mod Squad*, the 1960s detective drama about a trio of ultra-hip crime fighters. You also may have seen Williams, who got his start acting on the New York stage, in a number of other TV shows, including *Tu in Peaks*, *Judging Amy*, *Deep Space 9*, *Hill Street Blues*, *Everybody Hates Chris* and *Miami Vice*.



Clarence Williams III

Q In 1974 I was on a Caribbean cruise, and Natalie Wood, Michael Caine and Robert Wagner were onboard making a movie called *Fat Chance*. Is it available on DVD, or under another name?

—J.K. Henderson, Ashland, Ohio

The title of the movie was changed to *Peepers* before it was released in 1975. It disappeared quickly from theaters and has not been released on video or DVD. (Wagner, Wood's husband, was not in the movie, although he was likely accompanying her on the cruise.)

Q I loved Thomas Haden Church as the romantically sidetracked buddy in *Sideways*. What can we expect to see him in next?

—A. Harrison, Concordia, Kan.

Church, who was nominated for an Oscar for his role as the likeable rogue in *Sideways*, co-stars with Robert Duvall in *Broken Trail*, a new four-part, TV-movie Western airing June 25 and 26 on the AMC network. He'll also play the villainous Sandman in *Spider-Man 3*, due for release next year.

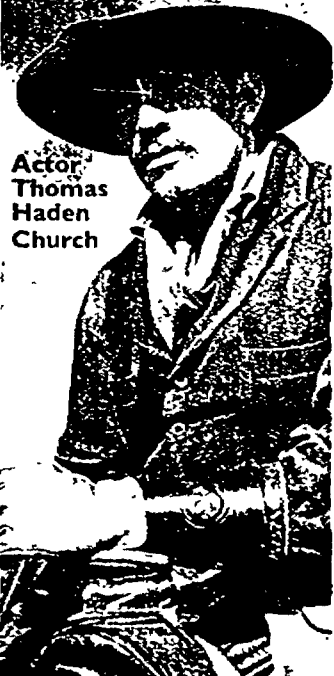

Actor
Thomas
Haden
Church

* Cover photo by David Mudd

■ Want to know more about a celebrity or public figure?

Send your questions to:

Ask American Profile, 341 Cool Springs Blvd., Suite 400, Franklin, TN 37067 or e-mail us at askus@americanprofile.com.

The volume of mail received prohibits us from giving personal replies—through e-mail or other means

American Profile

Celebrating Hometown Life

President & CEO Richard G. Porter

VP/Group Publisher Tracey Altman

Executive Editor Charlie Cox

Senior Editor Stuart Englert

Editor Richard McVey

Entertainment Editor Neil Pond

Assistant Editor Jane Srygley

Contributing Editors

Marti Atton, Beverly Keel, Marta W. Aldrich

Art Director Brennan Sharp

Publication Designer E.R. Elliott

Photo Editor David Mudd

Production Manager Sam Payne

Traffic Coordinator Susan Fisher

Manager of Internet Content

Matt Johnston

ADVERTISING SALES

1-800-716-6271

National Ad Sales Director Amy Chernoff

NEW YORK

Regional Ad Director Hally Bimbaum

Account Managers Shannon Hay, Sean White

CHICAGO

Midwest Ad Director Jeff Hopkins

Account Managers Priscilla Mack, Erica Schultz

Southeast/West Coast Ad Director Frank Zier

Los Angeles Account Manager Jamie Reis

Director of Marketing Jeff Dunetz

Associate Director of Marketing Kelly Firtell

Direct Response Advertising

Katherine Zito, David Geller Associates, Inc.

1-877-543-5537

CIRCULATION SALES

VP/Publisher Relations Jerry Lyles

Regional Circulation Director

Sandi Baylis, Stephen Dorns

Mike Gardner, Chris Kredel

Nashville 1-800-720-6323

Director of Business Dev. Steve Minucci

CORPORATE & EDITORIAL OFFICES

Nashville 615-468-6000

PUBLISHING GROUP OF AMERICA

President & CEO Richard G. Porter

CFO & COO Stephen C. Duggan

VP/Controller Greg Coble

Network Administrator Mike Olin

www.americanprofile.com

PUBLISHING GROUP
OF AMERICA

American Profile is published by Publishing Group of America, 341 Cool Springs Blvd., Suite 400, Franklin, Tennessee 37067. Phone 1-800-716-6271. Mail related queries and correspondence to Editor, American Profile, 341 Cool Springs Blvd., Suite 400, Franklin, TN 37067. Publishing Group of America, Inc. will not be responsible for return of unsolicited materials, and cannot guarantee the return of unsolicited materials. © 2006 Publishing Group of America, Inc. American Profile is a trademark of Publishing Group of America, Inc. All rights reserved. Reproduction in whole or part of any article, photograph or other portion of this magazine without the express written permission of Publishing Group of America, Inc. is prohibited.

READER FAVORITES

- Apple-Sausage Pancakes
- Zesty Chicken Salad Tacos
- Lazy Pierogis,
- Chocolate Earthquake Cake
- And Many More!

~~\$16.99~~ \$14.95
(Save 12%)

www.americanprofile.com/store



NEW American Profile Hometown Cookbook

- Over 425 Mouthwatering Recipes
- BIG 352 Pages!
- Celebration of America's Hometown Cooks
- Recipes and Festivals from across the Nation!
- Order Now — 12% Off Retail Price



OVER 45,000 SOLD!

—YES! Please send me the NEW American Profile Cookbook for only \$14.95 + \$4.95 s/h (\$19.90 total)

Name _____

Address _____

City _____

State _____

Zip _____

Phone () _____

AP25

Send check or money order for \$19.90 (\$14.95 + \$4.95 s/h)

to American Profile Hometown Cookbook,

341 Cool Springs Blvd., Ste. 400, Franklin, TN 37067 or

call 1-800-851-5284

Residents of CA, TN, IL, AR and NY add state sales tax. NSF checks will be automatically debited for the amount of the check plus applicable fees.

GET THE BEST SEAT IN THE HOUSE FOR THE BOYS' FINAL CALL!

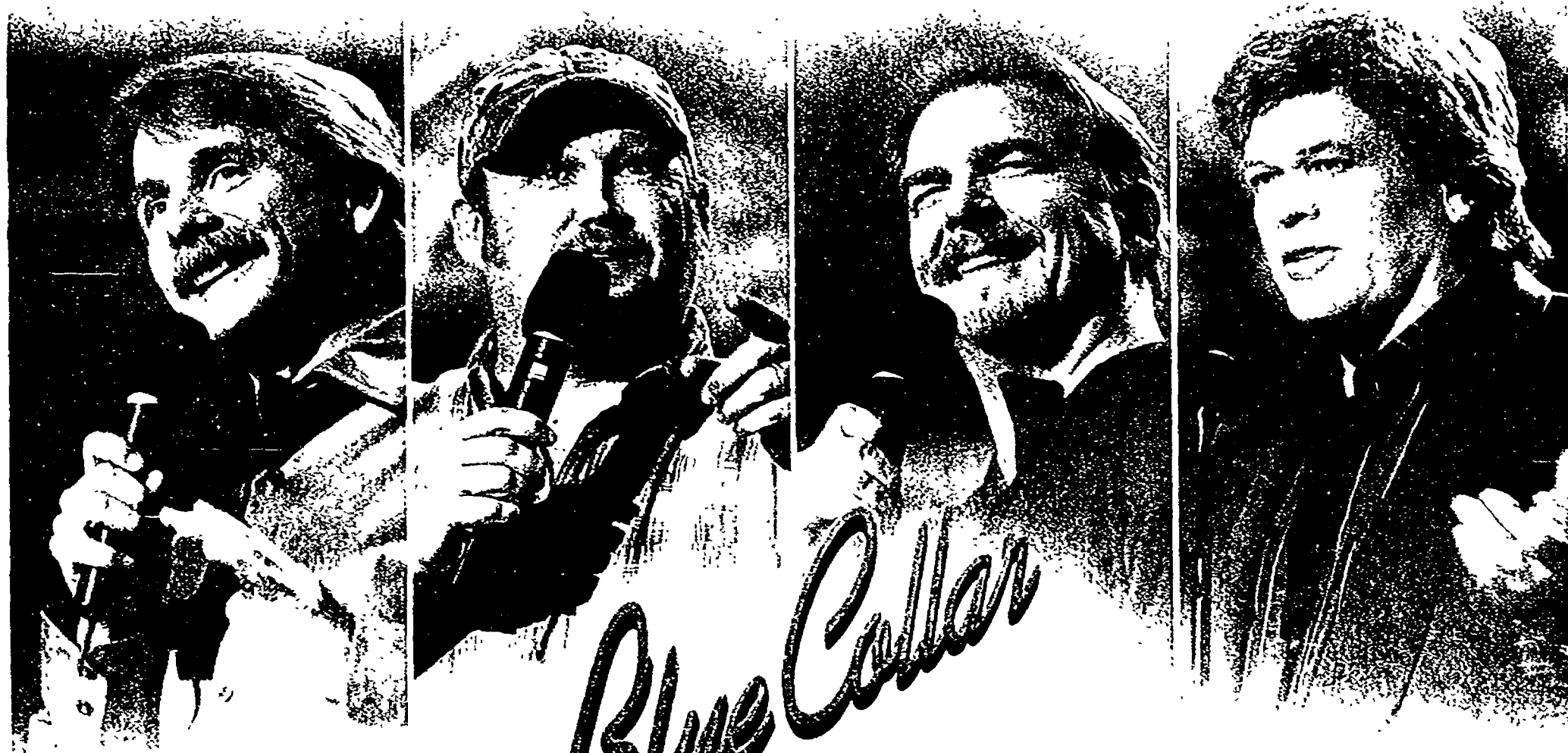

Blue Collar
COMEDY TOUR
ONE FOR THE ROAD

ALL-NEW
GUT-BUSTING
MATERIAL!



JEFF FOXWORTHY, LARRY THE CABLE GUY,
BILL ENGVALL AND RON WHITE
ARE BACK FOR THEIR FINAL TOUR TOGETHER!

INCLUDES 2 SHOW-STOPPING ENCORES
AND HILARIOUS BONUS FEATURES!

AVAILABLE ON DVD JUNE 27!

NOT RATED

PARAMOUNT PICTURES PRESENTS A PARALLEL ENTERTAINMENT PICTURES PRODUCTION A COMEDY CENTRAL BLUE COLLAR COMEDY TOUR ONE FOR THE ROAD JEFF FOXWORTHY LARRY THE CABLE GUY BILL ENGVALL RON WHITE
STARRING JEFF FOXWORTHY LARRY THE CABLE GUY BILL ENGVALL RON WHITE
DIRECTED BY JEFF FOXWORTHY LARRY THE CABLE GUY BILL ENGVALL RON WHITE
© 2006 Paramount Pictures. All Rights Reserved.
www.paramount.com/homeentertainment www.bluecollarcomedy.net





Photo: Mark W. Hancock

• "My fondest occasion was my 80th birthday, when friends were gathered along with my 4-year-old granddaughter. When my son—who she had not met—walked in, the double takes were priceless. She wanted to know why her PaPa was with someone else besides her grandma."

—Walter Beveridge Jr., 81, of Pasadena, Texas, father of Walter Beveridge III, 55, of League City, Texas



• "My dad is a great man. He is slow to anger, easy going and a man that loves his family. It makes me proud when people say that I act and look just like my dad. Who knows, maybe I will have a son and he will be like my dad and myself. To have a son like my dad would be the greatest tribute to him that I know of."

—Ryan Wheatley, 22, of Malvern, Ark., son of Mark Wheatley, 51, also of Malvern

FATHER & SON LOOK-ALIKES

Just as we featured look-alike mothers and daughters in our Mother's Day edition, *American Profile* celebrates Father's Day with photos sent in from fathers and sons with uncanny resemblances. A thread of love, friendship and mutual respect was woven into each of the letters that accompanied the photos. Dads described how they strive to be positive role models, while sons noted their desire to live up to their father's good name. Here are excerpts from a sampling of the submissions we received.



Photo: David Mac

American Profile CEO Stephen Duggan, 40, and his son Hill, 8, inspired this cover story when the pair took first place during last year's Father & Son Look-Alike Contest at the Archuleta County Fair in Pagosa Springs, Colo. "I know the time will come when Hill will not appreciate the attention," says Duggan of Franklin, Tenn., "but I will always cherish this time when he is proud to look like Dad."

"My son and I are spitting images. Seeing (these pictures) has really intensified my feelings of responsibility as a father. Having a little guy that makes you see yourself in him is the most amazing blessing a dad could hope for."

Michael McCarty, 44, of Manhattan, Kan., father of Brian McCarty, 10



Michael (1967)



Brian (2000)



Photo: Jim Carleton

• "Besides having the obvious genetic connections, we also served together as buglers for our American Legion post in Cincinnati (for 10 years) prior to my move to Texas last year. We performed at Memorial Day and Veteran's Day ceremonies, plus one of us played "Taps" at veterans' funerals. Sharing this honor with my son has certainly brought us closer. Matt is my best friend and confidant, despite the geographic distance between us now."

—Lawrence Suddendorf, 56, of Comfort, Texas, father of Matt Suddendorf, 26, of Milford, Ohio

"I'm proud of my father for his service, so I see performing as a way to thank not only the countless veterans we've touched, but to thank him as well. I feel fortunate to not only be family, but to be friends as well. My wife and I are expecting our first child in November, and I hope to be as good a father as mine has been to me."

—Matt Suddendorf



• "I don't think I even realized how much we looked alike until people started seeing my son (he delivers Pepsi) in the store and they would ask me if he was my son. They would say things like, 'We saw a guy that looks just like you.'"

—Murray Beinbart, 47, of Bloomfield, Iowa, father of Brent Beinbart, 28, of Ottumwa, Iowa

Chips off the ol' block

"From the moment our son was born and we decided to name him after his dad, he has been his father's clone in every way—how they talk, think, walk, right down to the foods they eat (both are extremely picky). Being that I have blond hair and blue eyes, most people think I'm the nanny!"

—Submitted by Cathy Zang, for Michael Zang, 33.

• of Allison Park, Pa., father of Michael Zang Jr., 5



(Continued on page 8)

THE TASTE OF SUMMER IN RED

Give your family the gold, refreshing taste of summer with Sunny D Fruit Punch. Only Sunny D has a real fruit punch flavor with that crisp splash of citrus that kids love, plus a full day's supply of vitamin C.

SUMMER 4 EVER™

Handy Hints

Helpful Tips for Around the House

Simple shoe scraper

Here's an easy-to-build, easy-to-hose-clean shoe scraper you can make from 2-by-2-inch pressure-treated lumber. Cut the top slats to length. Then use a radial arm saw or circular saw set at 45-degrees to cut V-shaped openings in a pair of 2x2s. Predrill screw holes, place the slats in the V-shaped notches and screw the slats on from underneath.

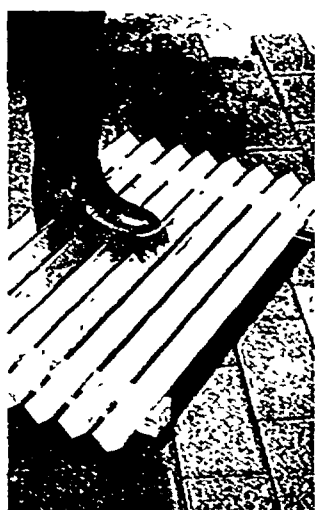

Pipe-clamp holder

Where-oh-where is a good place to store bar and pipe clamps so they're handy, yet out of the way? Right under your workbench. Just fasten sections of 4-inch-diameter PVC pipe under your workbench and slide the clamps into the pipe. They're out of the way, but always at the ready.

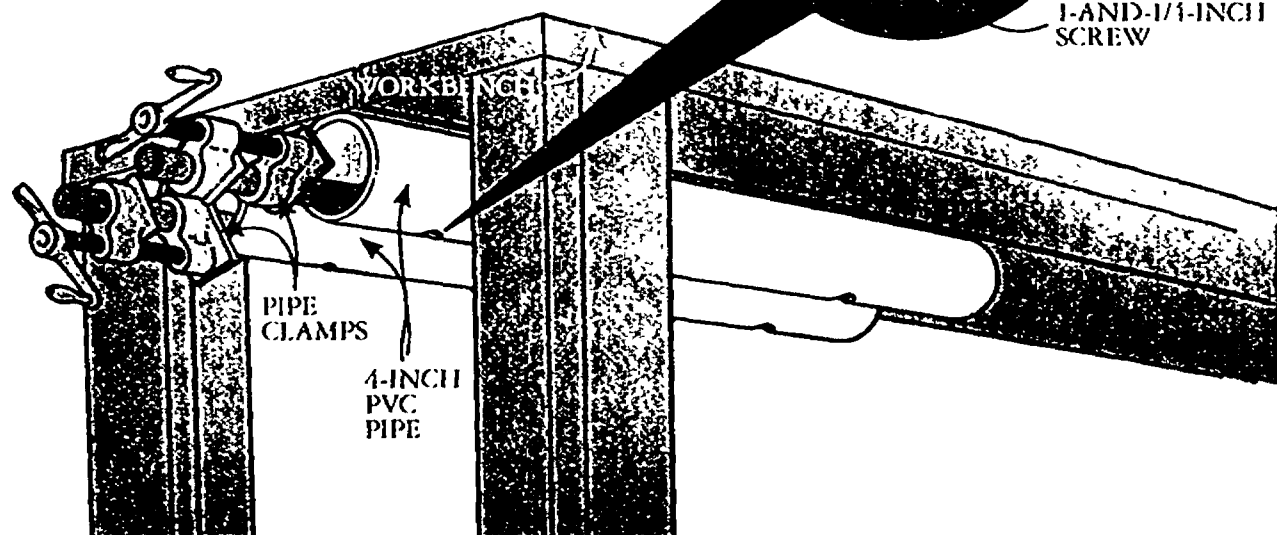

A few points for painting

No need to wait for a board to dry on one side before you flip it to paint the other side. Cut some triangular wood pieces with 1-and-1/2-inch bases, then sand the sides on a belt sander to turn the pieces into sharply pointed pyramids. Next, paint what will be the least visible side of the board, then flip it wet side down on the pyramids. The board won't rock around as you paint the other side and edges, and you can leave the painted board to dry right on the pyramids. When it's dry, dab on a few dots of paint to cover any dimples left by the pyramid tips.

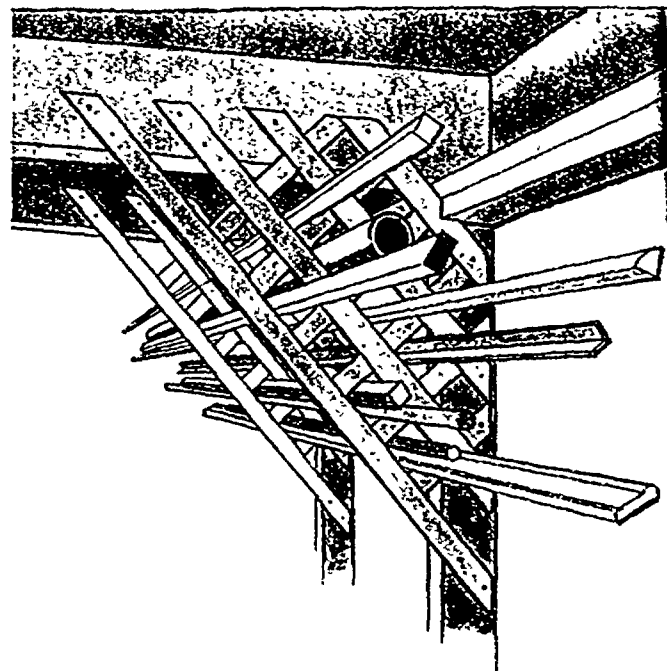

Lattice lumber rack

If you've got a little extra lattice and a lot of short pieces of wood, pipe and moldings, get it all up and out of the way. Cut two triangular sections from the lattice, as shown, then nail them to your workshop's studs and ceiling joists. You've just created a great rack for organizing and storing those lightweight odds and ends.

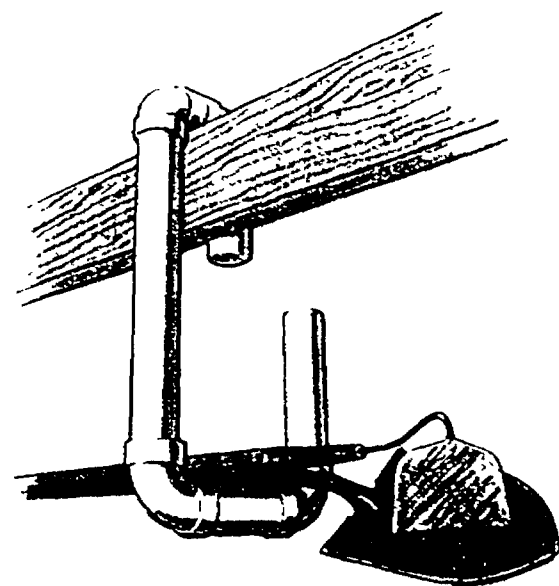

Storage hooks

Get ladders, tree pruners, bikes and other unwieldy items off your garage floor with these PVC hooks. (For really heavy items make them out of threaded iron pipe.)

Helpful hints researched and provided by:

The Family Handyman
www.familyhandyman.com

Scott® tissue comes
highly recommended.

BREAKS UP
4X FASTER
THAN THE LEADING BRAND



Scott® tissue breaks up 4x faster for fast-acting flush-ability.
Tested and proven, so you can be sure it's Clog Clinic approved!
As always, Scott® tissue is safe for sewer and septic.

Visit ScottClogClinic.com



© Kimberly-Clark

Manufacturer's Coupon

Expires 9/10/06

Save \$1.00

On **ONE (1) SCOTT® Extra Soft** 4-pack
or larger or **ONE (1) SCOTT® 1000**
tissue 12-pack or larger.

CONSUMER: May not be sold or otherwise transferred or reproduced. Limit one coupon per purchase as specified above. Any other use is fraudulent. RETAILER: Your redemption certifies compliance with K-C's Coupon Refund Policy (copies available upon request). K-C will pay you face value (actual retail price, or maximum value if indicated, if "free" offer) plus \$0.88 handling fee per coupon. Send coupons and requests for policy to Kimberly-Clark, P.O. Box 880148, El Paso, TX 79958-0148. Void where prohibited or restricted. Cash value 1/20 cent. Good only in the 50 United States. © Registered Trademark and TM Trademark of Kimberly-Clark Worldwide, Inc. © 2006 KCTW. BAD 66 C 004797

467719



5 54000 64076 1 (8100) 0 46771

(Continued from page 5)

"My wife and I have three sons, lovingly referred to as 'My Three Clones.' My wife likes to say she is 'just the vessel from which they came' because all three of them look just like me. We live in a small town and whenever people see the boys and me together they always remark on how much we all look alike. I just love it!" • • • • •

—Chris Koch, 41, of Lafayette, Colo., father of Nathan, 13, Trent, 10, and Mitch, 6



Photo: Joshua Lawton



Bob (1964)



Brian (1990)

• "I bear a striking resemblance to my father. I've heard all the clichés—chip off the old block, dead ringer, mirror image, apple didn't fall far from the tree, and so on. Upon seeing me, someone would always say, 'You must be Bob Devine's lad!' As a young lad, I can remember feeling elated in hearing these expressions comparing our strong physical traits. I didn't have a word for it; however, now that I've grown up, I realize the word was pride."

—Brian Patrick Devine, 30, of Ardmore, Pa., son of Bob Devine, 60, of Elysburg, Pa.

"Since Jake was just a little boy, all I've heard is 'There's no way you can deny he's yours.' For me, the resemblance has motivated me to stay in shape, and always try and outdo Jake in the weight room. Hopefully, this will keep me looking young. For Jake, he says the resemblance has given him both a Dad and older brother, since Jake's an only child. For both of us, we are each other's best friend, and have a blast hanging out together."

—Duane Littlejohn, 47, of Troy, Ohio, father of Jake, 26, also of Troy



"My dad has a good reputation in all circles. So I've definitely enjoyed that, if people know Dad, they also assume that I'm a 'good guy!' I may receive a certain level of respect from people that know Dad, and may not know me. I suppose that this also translates into a certain level that I'm expected to measure up to, and I do my best to not disappoint. It's not really a pressure, as it is just an expectation that goes along with the name 'Splitstone.' I hope that I can pass that along to future generations of our family."

• —Donald Splitstone, 31, of Pittsburgh, Pa., son of Douglas Splitstone, 63, of Export, Pa.



"Everyone tells me how my son, Samuel, looks just like me. I try to be a responsible parent and teach Samuel to enjoy life to its fullest. On one's deathbed, no one brags about the hours they spent making money. However, they always wish they had spent more time with their family."

—Dan Aylward, 31, of Lansing, Mich., father of Samuel Aylward, 4



(Continued on page 14)

TOUGH
SOCKS
FOR
OUR
TOUGHEST
CUSTOMERS.



Hanes

Hanes' Double Tough Socks.

Double the durability in the heel and toe.
Still soft and comfortable on your feet.

HANES.COM

© 2006 Hanes



Who is Kyle XY?

A NEW ABC FAMILY ORIGINAL SERIES

KYLE XY

**SERIES PREMIERE JUNE 26
MONDAYS AT 8/7C**

KyleXY.com



TM & © ABC Family Worldwide, Inc. All Rights Reserved.

Pharmacists now armed with a powerful new weapon that delivers real joint comfort

Luck of the draw gives readers 7 days to be the first to get the new pills

Scientists and doctors have developed an amazing new oral tablet called Trigosamine. It's so impressive that one key ingredient has the ability to retain fluid up to 1000 times its own weight, with the potential to increase lubrication for the joints allowing them to move with ease.

"Using Trigosamine is like taking a can of oil and applying it directly to your joints" said Dr. Joseph Dietz, Chief of Health Sciences.¹

And thanks to the luck of the draw, readers of this publication will be among the first to get it. That's because this area has already been assigned a toll free Regional Health Hotline, but the catch is the hotline is set to close in just 7 days.

"We recommend that readers call now to get their share first," said Matthew J. Woods, Director of The Regional Health Hotline.

"Right now we're shipping out everything we have on a first come first served basis. We may not be able to meet everyone's demands as word continues to spread across the country," he said.

Trigosamine contains one of the most promising joint nutrients known to man. Researchers refer to it as HA13.

This important nutrient is a building block of naturally occurring joint oil which is medically known as synovial fluid. This fluid reduces friction in the joints allowing for effortless motion.¹ It not only lubricates the joints but it also acts as a comfortable shock absorber.

"As the body ages the production of synovial fluid declines which forces the joints to grind together resulting in nagging discomfort," Dr.

Dietz said.

"HA13 has been shown to be absorbed into the body and made available to the joints. That means it has the potential to replenish the ultra slippery synovial fluid which allows joints to slide freely and smoothly," said Dr. Dietz.

Now for the first time ever the Trigosamine brand combines HA13 with the essential blend of Glucosamine and Chondroitin.

It has been clinically shown that this essential blend of glucosamine and chondroitin helps to build healthy cartilage in the joints and allows for increased flexibility and range of motion. This impressive combination works to alleviate uncomfortable joint dysfunction which results in amazing comfort.¹

A clinical study conducted by the United States government found that glucosamine and chondroitin, similar to those present in Trigosamine, had a remarkable 79.2% effective rate for those with moderate to severe joint discomfort.

It was also announced at The American College of Rheumatology² meeting that the combination of glucosamine and chondroitin showed promise among persons with moderate to severe discomfort.

"The clinical trials have been consistent. The essential blend like the one present in new Trigosamine has been proven safe and is extremely effective," Dr. Dietz said.¹

One of the reasons Trigosamine is receiving so much attention is because it is derived from natural sources. The ingredients are combined to make a revolutionary new formulation that is taken orally just once a day

without a prescription.

The tough part now is how to get it.

"Everybody wants it," Woods said.

"The first drugstores to get this new formula couldn't keep it on the shelves."

That makes the next 7 days so critical for all of the readers. Those who get through to the Regional Health Hotline before the deadline will get Trigosamine sent directly to their homes.

Otherwise, those who miss the deadline and everybody else living in other parts of the country will be hard pressed to get it.

So, even with the clock ticking readers still have the advantage of being among the first to get their hands on this new medical breakthrough. ■

Here's how to get it

The national distribution of new Trigosamine is being conducted under the strict control of a 7 day deadline. Until all pharmacies are full stocked, readers are authorized to have it sent directly to their homes by calling The Regional Health Hotline now.

PHONE LINES OPEN:
at 9:00 am today

PHONE LINES CLOSE:
in just 7 days

REGIONAL HEALTH
HOTLINE:
1-800-782-8750

APPROVAL CODE
FOR THIS AREA:
TG941

IMPORTANT: If you miss the 7 day deadline you will be turned away. Otherwise, you need to wait for a future public announcement giving your local area approval to call.

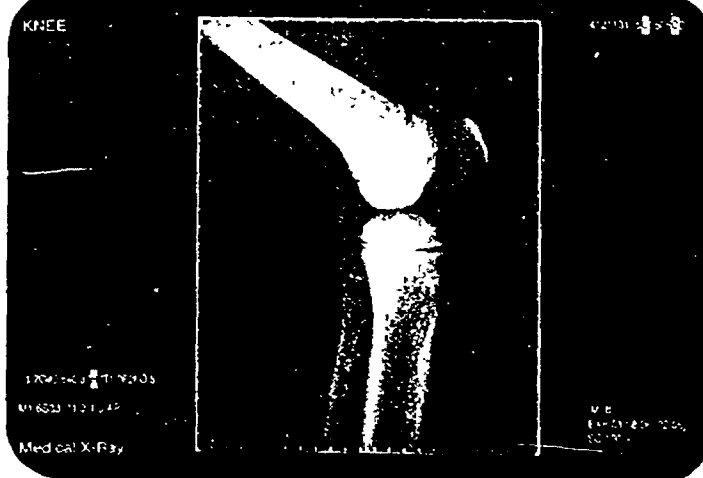
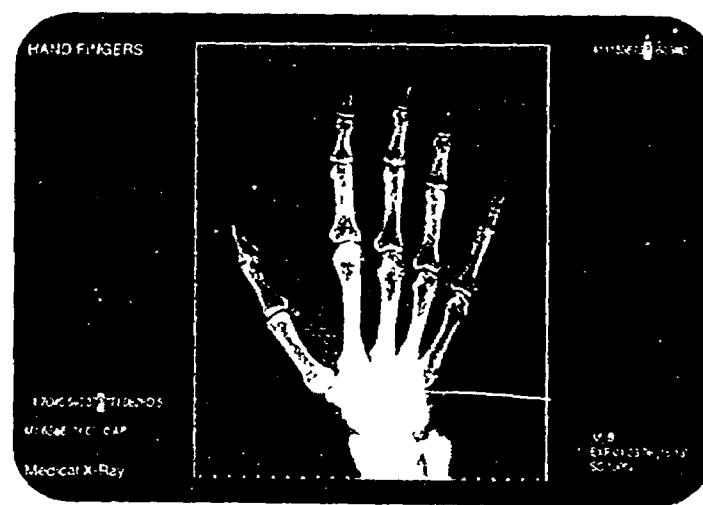

■ **HEALTHY JOINTS:** Diagnostic x-rays reveal human joints that have the proper amounts of synovial fluid to lubricate the joints and act as a comfortable shock absorber. The plentiful fluid allows for comfortable and effortless motion.

HOW Trigosamine WORKS

Trigosamine is a once daily oral tablet with a mechanism of action with three powerful joint nutrients put into place to provide comfort.

- 1. Hyaluronate-HA13¹:**
This remarkable compound is present in the body's synovial fluid which acts as a shock absorber and makes the joints extremely slippery allowing them to slide smoothly over one another.¹
- 2. Glucosamine Hydrochloride-GH15:**
This clinically proven compound helps build and maintain cartilage to reduce joint dysfunction.¹
- 3. Chondroitin Sulfate-CS12:**
Clinically proven compound helps improve flexibility and promotes increased range of motion.¹

¹ Dr. Joseph C. Dietz, PhD currently conducts full-time joint care and nutraceutical research on Trigosamine[®] for PatentHEALTH, LLC. Statements herein are based upon published public information and do not imply affiliation, sponsorship or endorsement of Trigosamine[®] by the American College of Rheumatology.

PO0178 OF00528R-1

Source: © PatentHEALTH 2006

THESE STATEMENTS HAVE NOT BEEN EVALUATED BY THE FOOD AND DRUG ADMINISTRATION. THIS PRODUCT IS NOT INTENDED TO DIAGNOSE, TREAT, CURE OR PREVENT ANY DISEASE.



JULY 2 -
JULY 23

Happenings



Get A Burst Of Sunshine
From The Summer
4Ever Road Trip!

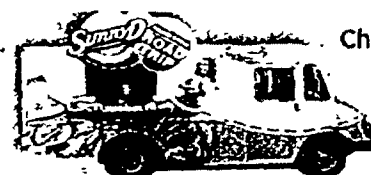

Check sunnyd.com
for a complete
schedule of
SunnyD Sunmobile
appearances.

ILLINOIS

Heritage Days—Lincoln, June 29-July 4. Celebrate a long holiday weekend with a car show, band concerts, fireworks display, watermelon feed, Taste of Lincoln foods and children's old-fashioned walking parade and games on the downtown square. (217) 732-7853.

INDIANA

Taste of Randolph County Art & Craft Show—Winchester, July 15. View works by county artists and artisans, sample foods from local restaurants and browse a farmers market on the Randolph County Courthouse square. (765) 584-7061.

IOWA

Balloons over the Mississippi—Fort Madison, July 14-15. Look skyward as balloonists compete in races and hot-air balloons dot the sky in an array of colors, and enjoy live entertainment and food at Rodeo Park. (319) 372-5472.

KANSAS

After Harvest Festival—Ellinwood, July 13-15. A carnival, parade, dances, live entertainment, children's fishing contest and barbecue with all the trimmings highlight this annual celebration. (620) 564-3300.

MICHIGAN

Antiques Show and Sale—Ludington, July 9. Browse through antiques, ranging from furniture and primitives to jewelry and glassware, in four buildings and outdoors during this American Association of University Women benefit at the Western Michigan Fairgrounds. (231) 843-9471.

MINNESOTA

Old-fashioned Fourth of July Picnic—St. Peter, July 4. Celebrate Independence Day with a parade on Washington Avenue, a picnic, live music, children's activities and food at Minnesota Square Park, and fireworks at the Nicollet County Fairgrounds. (800) 473-3404.

MISSOURI

Crawford County Fair—Cuba, July 12-15. Country singer Neal McCoy in concert July 15 headlines this annual event featuring livestock and flower shows, a demolition derby, tractor pull and parade at Hood Park. (877) 212-8429.

NEBRASKA

Cruise Nite Weekend—Kearney, July 13-16. Drive in for show & shines, drag races, a classic and collectible car auction, parade, dance, an evening at the drive-in theater, and barbecues. (308) 237-3101.

NORTH DAKOTA

Praise on the Prairie Concert—Hazen, July 21-22. Listen to music by bluegrass and country/gospel bands, including River Bend Gospel, Glen Schmidt Family, Charley Family Fiddlers and Hills & Plains, along the Knife River. (701) 748-5710.

OHIO

Art Affair on the Square—Urbana, July 15. View juried art works and demonstrations by artists, take an architectural tour, browse specialty shops, and enjoy food, live entertainment and youth activities in the historic downtown. (937) 653-6126.

SOUTH DAKOTA

Plaza Suite—Lake City, July 1, 7, 29 and Aug. 4. Enjoy Neil Simon's comedy detailing the misadventures of three couples and presented by the Northern Fort Playhouse at Fort Sisseton State Park's South Barracks Theatre. (605) 448-5701.

WISCONSIN

Weyauwega Remembers 150 Years—Weyauwega, June 30-July 2. Celebrate this town's sesquicentennial with historical events, races, games, music, a parade, ethnic food and fireworks at the Waupaca County Fairgrounds. (920) 538-2025. ★

Submit Happenings to: www.americanprofile.com/happenings or Happenings, 341 Cool Springs Blvd., Ste. 400, Franklin, TN 37067

Submissions must be received
four months prior to the event.



Medicare Covers Erectile Dysfunction Correction

Nothing impacts the sexual health and well-being of a couple and their intimate relationship more than Erectile Dysfunction (ED).

Therefore, any treatment used must address the needs of both people involved.

The male erection involves a very complicated interaction of many of the body's systems. The natural erection process can be interrupted by many underlying disease states and/or conditions.

The most common underlying causes of Erectile Dysfunction are: Diabetes, Hypertension, Vascular Disease, and Drug Interaction.

For many, the first-choice of treatment for ED should be Vacuum Therapy.

Unlike drugs, pills, or injections, Vacuum Therapy is non-invasive and has no side-effects. Negative pressure mimics the body's natural function and produces an almost instant erection.

This uniquely simple technology uses the body's blood to create erection much in the way the natural process works and maintains erection for sexual intercourse. The big difference is with Vacuum Therapy you control erection with drug treatments the drug controls erection - not you.

In fact, Vacuum Therapy is predictable, reliable, and gives spontaneous results other treatments simply cannot claim. You and your partner will be able to control when, where and how long you want to be intimate.

Vacuum Therapy is also the only treatment that provides a significant therapeutic benefit while also creating functional erection.

Some men actually regain spontaneous erections as vascular health is improved using Vacuum Therapy. Countless couples have brought the joy back into their lives with the ED Vacuum Therapy systems.

Vacuum Therapy Systems are covered by Medicare and many insurance companies. That means little, if any out of pocket expense to you!

Vacuum Therapy Systems are safe, simple, effective, reliable, predictable, spontaneous and produces an almost "Instant Erection".

Each system includes an instructional manual, instructional video, pump head, cylinder, cylinder sizing inserts, loading cone, tension systems, personal lubricant, carrying case and LIFETIME MANUFACTURER WARRANTY.

Discount Diabetic also provides NO COST - Arthritis Heating Pads - covered by Medicare and many insurance companies! (Deductible and copay may apply).



CALL DISCOUNT DIABETIC TODAY AT 1-800-717-6689 TO ORDER.

Hometown Spotlight

Little Town on the Prairie

by CHUCK CECIL

A sudden breeze stirs the prairie grasses near the former homestead of the Ingalls family in De Smet, S.D. (pop. 1,164), as Jennifer Dobson reminds the cast of the Laura Ingalls Wilder Pageant that opening night is just a few weeks away.



Jennifer Dobson

"Show some excitement when you say your lines," instructs Dobson, 25, who has directed the annual summer pageant since 2000 in the town that inspired Laura Ingalls Wilder to write five of her classic *Little House* books about growing up on the Western frontier.

"I've been reading her books since I can remember and I still do," says Dobson, who played the parts of Laura's sisters—Mary, Carrie and Grace—in the pageant when she was a child.

Adjacent to the Ingalls' old homestead and overlooking the Big Slough and Silver Lake—places mentioned in the author's books—the open-air theater is a perfect setting to tell the story of the Charles and Caroline Ingalls family, who arrived in De Smet by covered wagon from Walnut Grove, Minn., in 1879.

Reminders of De Smet's pioneer past are evident throughout the town. Several homes built during the early days remain in use, as is the First Congregational Church, which the Ingalls family helped establish. Ingalls and Wilder family members, and characters written about in



Lynn Kruse owns and operates the 1879 Loftus Store. Ingalls Wilder's books, are buried in the De Smet Cemetery. And, still standing on Calumet Avenue is the 1879 Loftus Store, which provided food, clothing and supplies for the Ingalls and other pioneer families.

"You can see the original flooring," says Lynn Kruse, owner of the store, which now sells gifts and souvenirs.

De Smet has honored the legacy of Laura Ingalls Wilder since 1957—the year of the author's death—when a group of local residents formed the Laura Ingalls Wilder Memorial Society, led by the late Aubrey Sherwood, publisher of the *De Smet News*.

Originally formed to mark locations of historic importance, the society gradually expanded its role and now maintains local properties with a Laura Ingalls Wilder connection, including the Ingalls' 1887 home, the surveyor's house where the Ingalls spent their first days in De Smet, and the first school house in De Smet where the Ingalls girls were educated.

Laura, husband Almonzo and daughter Rose left De Smet in 1894 for a farm near Mansfield, Mo. There, in the Ozarks, the author chronicled her De Smet memories in *Little Town on the Prairie*, *Those Happy Golden Years*, *By The Shores of Silver Lake*, *The Long Winter* and *The First Four Years*.

Each summer since 1971, those memories are recalled at the outdoor theater in De Smet. During the annual pageant, Dobson and her cast of 30 actors, dozens of extras and backstage volunteers present nine performances

near a stand of five aging cottonwood trees planted in 1881 by Charles Ingalls for his wife and daughters.

To prepare for the July pageant and rush of summer visitors, most De Smet businesses encourage their employees to take time off, with no reduction in pay, to attend training sessions conducted by local experts on Ingalls Wilder, her life and writings.

"Everyone in town, from waitresses to those in the shops and gas stations, are familiar with the Ingalls story," says Cheryl Palmund, executive director of the Laura Ingalls Wilder Memorial Society.



A cast of townspeople stage the Laura Ingalls Wilder Pageant each summer.

Ripened grain blows
in the breeze at the
Ingalls Homestead in
De Smet, S.D.



The Ingalls attended the Congregational Church.

They have to be knowledgeable to answer questions posed by the thousands of people who come to town each year to hear the story of the pioneer family that created a lasting legacy for De Smet, the little town on the South Dakota prairie. ☆

Chuck Cecil is a freelance writer in Brookings, S.D.

This year's Laura Ingalls Wilder Pageant is scheduled July 7-9; 14-16; and 21-23. For more information, visit www.discoverlaura.org or call (800) 880-3383.

Rate This Story

How did you like this story? Log on to www.americanprofile.com/rate.

**GIVE MILK-BONE.
GET "WUTTAGOODOGGY!"**



Wuttageodogy. That's your dog when she's fired up like a pup half her age. New Milk-Bone Senior Biscuits are fortified with 22 vitamins & minerals, and are low in fat. Plus they taste so good, it takes multiple Wuttageodogy's to adequately sum up the excitement.

MILK-BONE
BRAND

GET MILK-BONE HAPPY

©2006 KF Holdings



The world may change but your values don't have to.



Songs from the NEIGHBORHOOD

The Music of MISTER ROGERS

While you can't change the pace of today's world, you can ensure the timeless values such as friendship, kindness and respect, get passed on to your children, grandchildren and those you care about.

For the first time, 12 Grammy and Dove Award-winning artists have collaborated

to affectionately create *Songs from the Neighborhood*, a CD and DVD that celebrates the lasting legacy and enduring truths of *Mr. Rogers Neighborhood*, the PBS series that millions have grown up on.

Invite Mr. Rogers back to your neighborhood with this exclusive offer to *American Profile* readers that includes a CD, songbook and DVD.

Order today to hear and watch top artists such as Amy Grant, Donna Summer, Roberta Flack, Crystal Gayle, Ricky Scaggs and John Secada sing about friendship ("It's You I Like"), dealing with anger ("What Do You Do?") and celebrating life ("This is Just the Day"), in a variety of musical styles ranging from pop to bluegrass to bossa nova.

It's good to know some things never go out of style.

Order Today 3 Easy Ways!

Online: www.americanprofile.com/store

Mail: Send check/money order for \$24.95 (incl. s&h) to:
Mr. Rogers Offer, Dept. AP,
P.O. Box 340, Harrison, AR 72602

Call: (800) 715-6248 (Have your credit card ready)

EXPIRES 8/15/06 CA, TN, IL, AR and NY residents add sales tax. NSF checks automatically debited for amount of check plus applicable fees. Please allow 2-4 weeks for delivery.



(Continued from page 8)



• "Though there has always been a family resemblance, which people would comment on, it became particularly apparent when we both adopted the same hairstyles."

—Ken Leibold, 71, of Sequim, Wash., father of Steve Leibold, 49, of Marquette, Mich.

"Our son Sean has often been asked about his older brother. He doesn't have one. People are often mistaking his father for his brother, which makes Mom happy, as you can imagine." ☆

—Submitted by Melody Wilson, for Kevin Wilson, 47, of Neosho, Mo., father of Sean Wilson, 23, of Joplin, Mo.



Rate This Story

How did you like this story? Log on to www.americanprofile.com/rate

SPECIAL OFFER:

Wisdom For and From Fathers!

A great gift for any dad, *The Collected Wisdom of Fathers: Creating a Loving Bond that Lasts a Lifetime*, encourages and supports men in building a strong bridge to their children.

It is a poignant collection of true stories and suggestions that provides fathers with the essential tools and advice that they need. (Over 200 pages, 5-1/2 x 7-3/4 inches.)



To order *Wisdom of Fathers* for \$14.95 + delivery, visit www.americanprofile.com/store or please have your credit card ready and call (800) 715-6248 or send check for \$19.95 to Fathers Offer – Dept AP, P.O. Box 340, Harrison, AR 72602.

CA, TN, IL, AR, NY residents add state sales tax. NSF checks automatically debited for amount of check plus applicable fees. Offer expires 8/18/06. Please allow 2-4 weeks for delivery. Satisfaction guaranteed or we will refund your purchase price less s&h.

SNOOPY'S BIRTHDAY SURPRISE

Let the celebration begin! SNOOPY's here with a birthday present for someone special—you! In a delightful fine china sculpture by Lenox that will be personalized with your very own birthstone.

SNOOPY's Birthday Surprise portrays the world's most famous beagle showing off a gift that sparkles with a crystal birthstone—yours, or that of someone dear to you. Created from original PEANUTS artwork, the sculpture is crafted of ivory fine china, hand painted, and accented with 24 karat gold.

The price of *SNOOPY's Birthday Surprise* is just \$19.50. So you may want to order several of these imported Lenox® sculptures as gifts for your favorite birthday boys and girls. Send no money now, but mail your Order Form today.

www.Lenox.com SEARCH **405642**



LENEX

Sculpture shown smaller than actual size. Height: 3 5/8"

PEANUTS © United Feature Syndicate, Inc. www.snoopy.com

Lenox fine china sculpture sparkling with your very own birthstone crystal

Crystals for all 12 months are shown actual size.

JAN FEB MAR APR MAY JUN JUL AUG SEP OCT NOV DEC

Sea Baby

Baby turtle makes a splash in art glass

Works of art formed from molten glass have been treasured for centuries. Now Lenox creates a sculpture in this prized medium of an underwater sea turtle—as brilliant as sunlight on tropical waters.

Sea Baby is an exuberant portrayal of a turtle hatchling cutting through the waves. The fluidity of the glass and the pose of the turtle, with head raised and flippers outstretched, give the sculpture a sense of motion. While the water-green tinted glass of the shell enhances the underwater feeling of the sculpture.

Sea Baby is priced at just \$29.90, an exceptional value for a handcrafted work of art bearing the Lenox® hallmark. To order your imported sculpture, complete and mail the Order Form today.

www.Lenox.com SEARCH **405553**

© LENOX, Inc. 2006



LENEX

ORIGINAL ART GLASS SCULPTURE

Order Form • Mail within 30 days

SNOOPY's Birthday Surprise

I wish to order *SNOOPY's Birthday Surprise*, set with the birthstone crystal for (print month abbreviation): . No payment is required now. Bill me just \$19.50* for my sculpture. My satisfaction is guaranteed. (To order more than one sculpture, include your instructions on a separate piece of paper)

Signature _____ Tel. (_____) _____

ALL ORDERS ARE SUBJECT TO ACCEPTANCE

Name _____ PLEASE PRINT CLEARLY

Address _____

City _____ State _____ Zip _____

*Plus \$4.25 per sculpture for shipping and processing. Your sales tax will be added. S3976867

Mail to: Lenox • P.O. Box 3026 • Langhorne, PA 19047-9126

Order Form • Mail within 30 days

Sea Baby

I wish to order *Sea Baby* by Lenox, to be crafted of fine art glass. No payment is required now. Bill me for my sculpture in two monthly installments of \$14.95* each.

Signature _____ Tel. (_____) _____

ALL ORDERS ARE SUBJECT TO ACCEPTANCE

Name _____ PLEASE PRINT CLEARLY

Address _____

City _____ State _____ Zip _____

*Plus \$5.25 per sculpture for shipping and processing. Your sales tax will be added. S4048476

Mail to: Lenox • P.O. Box 3026 • Langhorne, PA 19047-9126

Hometown Recipes

Get Grilling

With summer on the way, it's time to fire up the grill. In addition to burgers and T-bone steaks, try grilling different cuts of meat, such as beef flank steak or pork tenderloin, vegetables, fish and even bread. For the best results, remember to oil your grill rack sufficiently. And, for small vegetables or fish, you may want to invest in a grill basket, which makes turning fragile, flaky foods easier.

Linda Bier of Hannibal, Mo., sent us the recipe for Grilled Chili Flank Steak. "I found a recipe similar to this one and decided to change it. I added the chili sauce and a dash of allspice. It's fork-tender when ready to eat, and our family of farmers loves it," she says.

The recipe for Red, White and Bleu Potatoes is not just for the 4th of July, says reader Rita Courson of Seneca, Pa., who grills the delicious side dish—a mixture of red-skinned potatoes, onions, mushrooms and bleu cheese—wrapped in aluminum foil. If you like, you can wrap individual servings in foil packets and grill them together.

As always, *American Profile* looks forward to receiving—and publishing—your favorite recipes each week and sharing them with our millions of readers across the nation. ✧

Win a FREE Holiday Cookbook!

Whether it's Valentine's Day, Passover, Easter, 4th of July, Thanksgiving, Christmas, or any other holiday you celebrate, we want your special recipe! If chosen, we'll send you a FREE copy. Send us your recipe with a color photo of yourself, name, address and phone number. Please send a brief description of the recipe and how you celebrate the holiday, and note the holiday on the front of the envelope. Send to:

HOLIDAY COOKBOOK
341 Cool Springs Blvd., Suite 400
Franklin, TN 37067

All submissions and photos become the property of *American Profile*. (Sorry, we can't return any materials.) Deadline for submissions: August 1, 2006. One recipe per envelope, please.

RECIPE: Grilled Chili Flank Steak



Photo and Styling: High Cotton Food Photography and Styling

Grilled Chili Flank Steak

- 2/3 cup firmly packed brown sugar
- 2/3 cup V-8 juice or other brand vegetable juice
- 2/3 cup lower-sodium soy sauce
- 1/2 cup olive oil
- 4 cloves garlic, chopped
- 2 tablespoons chili powder
- 1/4 teaspoon ground cumin
- 1/2 cup chili sauce
- 1/4 teaspoon ground allspice
- 1 3-pound beef flank steak

In a large bowl, combine brown sugar, V-8 juice, soy sauce, oil, garlic, chili powder, cumin, chili sauce and allspice. Whisk together until blended. Pour half into a large zip-top plastic bag. Add steak, seal bag and turn to coat well. Refrigerate for at least 8 hours or overnight. Cover and refrigerate remaining marinade. Remove steak and discard marinade in bag. Heat grill to 400 to 500 degrees. Grill steak about 8 minutes on each side. Slice steak very thin. Heat reserved marinade to serve with steak. Serves 4 to 6.

Tips From Our Test Kitchen:

Avoid overcooking to retain the meat's tenderness.

RECIPE: Red, White and Bleu Potatoes



Rita Courson
Seneca, Pa.

Red, White and Bleu Potatoes

- 4 medium to large red-skinned potatoes, thinly sliced
- 1 small Vidalia onion, sliced
- 4 to 6 mushrooms, sliced
- 1/2 teaspoon salt
- 1/2 teaspoon pepper
- 2 tablespoons butter
- 1/4 cup bleu cheese or gorgonzola

Place potatoes, onions and mushrooms on a sheet of aluminum foil. Sprinkle with salt and pepper and dot with butter. Crumble cheese on top. Fold packet to seal and cook either on a medium grill or in a 375-degree oven for 45 minutes or until potatoes are soft.

Photo and Styling: High Cotton Food Photography and Styling



Keeping **BUSH'S**
SECRET FAMILY RECIPE
SECRET
FOR ~~~~~ DECADES.

How do we keep our Secret Family Recipe secret? Well, it has required some extreme measures at times. From generation to generation, we've protected it.

But who can argue with the results? Bush's Baked Beans are slow cooked to



perfection with brown sugar, bacon and a blend of spices for a taste everyone enjoys, but few know how to replicate. And that suits us just fine.



Don't miss your chance to make Dad's day!
SAVE up to \$339 on select Dell™ PCs!

Shown with 19" Dell™ Flat Panel Display – add for \$80.

Dell recommends Windows
 XP Media Center Edition



15.4" Widescreen
 XGA Display

SAVINGS SPOTLIGHT Inspiron™ B130 Notebook

Basic Features, Affordable Widescreen

- Intel® Centrino® Mobile Technology
- Intel® Pentium® M Processor 745 (1.80GHz)
- Intel® PRO/Wireless 2915 Internal Wireless (802.11a/b/g)
- Genuine Windows® XP Home Edition
- Windows Vista™ Capable*
- 1GB Shared* DDR SDRAM
- 80GB* Hard Drive
- CD/DVD Burner (DVD +/-RW*)
- 1-Year Limited Warranty*, Mail-In Service, Hardware Warranty Support

Pre-Savings Now Only

\$338 \$599 after \$339 off
 or as low as \$18/mo. Δ
 E-Value™ Code:
 07744-D80609G

UPGRADE IT!

- 80GB* Hard Drive
- Microsoft® Office Basic Edition 2003 (Word, Excel)
- E-Value Code: 07744-D80611B

\$150

PROTECT IT LONGER!

- 3-Year Limited Warranty*, At-Home Service*, Hardware Warranty Support \$210
- 15-Month Subscription to McAfee® SecurityCenter™ with VirusScan, Firewall, Privacy and Spyware Removal \$79

Introducing • DellConnect •

from Dell – the simple online access tool that can allow a Dell service and support associate to diagnose your PC problems and help solve them remotely using a broadband connection. Don't bring your PC to the shop. Bring the shop to your PC. Go online for details at www.dell.com/dellconnect.



SAVINGS SPOTLIGHT Dimension™ E310 Desktop Affordable Multimedia

- Intel® Pentium® 4 Processor 521 with HT Technology (2.80GHz)
- Genuine Windows® XP Media Center Edition 2005
- Windows Vista™ Capable*
- 512MB Shared* Dual-Channel* DDR2 SDRAM
- 80GB* Hard Drive
- 17" Flat Panel Display E176FP
- CD Burner/DVD Combo Drive
- 13-in-1 Media Card Reader
- 1-Year Limited Warranty*, At-Home Service*, Hardware Warranty Support
- **FREE** Shipping & Handling (3-5 Day) (\$29 Value) – Online Only

Pre-Savings Now Only

\$799 \$499 after \$300 off
 or as low as \$15/mo. Δ
 E-Value Code: 07744-D50606L

MULTITASK SMOOTHLY AND PLAY IT LOUD

\$130

- 1GB Shared* Dual-Channel* DDR2 SDRAM
- CD/DVD Burner (DVD +/-RW*)
- Dell™ A525 Speakers with Subwoofer
- E-Value Code: 07744-D50608C

PROTECT IT LONGER!

- 3-Year Limited Warranty*, At-Home Service*, Hardware Warranty Support \$150
- 24-Month Subscription to McAfee® SecurityCenter™ with VirusScan®, Firewall, Privacy and Spyware Removal \$99

- Dell™ Photo All-in-One Printer 944 \$129
- 10' USB Printer Cable \$25
- 3-5 Day Shipping on all Dell printers at NO CHARGE!

Priced for everyone. Built just for you.

1-877-964-3355

Shop by phone 7 a.m.-11 p.m. CT
 For hearing/speech impaired: 1-877-DELL-TTY (toll-free)

www.dell.com/profile

Click anytime for deals you can't find in retail stores!

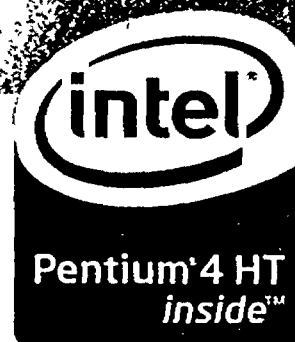

* **DELL PREFERRED ACCOUNT (DPA)** Offered by CIT Bank to qualified U.S. residents with approved credit. Creditworthiness determined by lender. Taxes, fees, shipping, handling, and any other applicable charges are extra, and vary. Minimum monthly payments of \$15 or 3% of account balance, whichever is greater.

* **PRICING/AVAILABILITY:** Prices, specifications, availability and terms of offers may change without notice. Taxes, fees, shipping, handling (except systems free 3-5 day shipping & handling offer, if applicable) and any applicable restocking charges are extra, and vary. Offers may be combined with other select offers or discounts. Valid for U.S. Dell Home Systems Co. new purchases only. Systems free 3-5 day shipping and handling offer is available in Continental (except Alaska) U.S. only. Dell cannot be responsible for pricing or other errors, and reserves the right to cancel orders arising from such errors. **LIMITED WARRANTY:** You can get a copy of our limited warranties and guarantees by writing Dell USA LP, Attn: Warranties, One Dell Way, Round Rock, TX 78682. To purchase warranty only or for information on other service options please call 1-800-915-3355 or visit www.dell.com/termsandconditions. **AT-HOME SERVICE:** At-Home service provided via third-party contract with customer. Technician will be dispatched, if necessary, following phone based troubleshooting often the next business day. Availability varies. Other conditions apply. **HARD DRIVE:** For hard drives, GB means 1 billion bytes, actual capacity varies with preloaded material and operating environment and will be less. On Dimension, XPS, and Inspiron systems, for Norton Ghost 10 and Dell DataSafe users, up to 75% of the stated hard drive capacity may be utilized by your system as dedicated backup space. **SHARED SDRAM:** Up to 128 MB of system memory may be allocated to support graphics, depending on system memory size and other factors. **McAfee SECURITYCENTER:** This offer is only available when purchased at point of sale and is not available after you receive your system. **WINDOWS VISTA CAPABLE:** Based on currently available information from Microsoft. Requirements subject to change. Microsoft requires that a PC have a modern processor and 512MB RAM to be included in the Windows Vista Capable PC program. Since the operating system and drivers are not final, Windows Vista has not been tested on all user configurations. Please visit www.dell.com/vista for more information. **DUAL CHANNEL MEMORY:** Dual-channel memory requires 2 each of the same capacity memory DIMMs. **DVD+RW, DVD+RW/R AND DVD+/-RW DRIVES:** Discs burned with this drive may not be compatible with some existing drives and players, using DVD+R media provides maximum compatibility. **TRADEMARKS/COPYRIGHT NOTICES:** Intel, Intel logo, Intel Inside, Intel Inside logo, Celeron, Celeron Inside, Centrino, the Centrino logo, Intel Core, Core Inside, Pentium, and Pentium Inside are trademarks or registered trademarks of Intel Corporation or its subsidiaries in the United States and other countries. Microsoft and Windows are registered trademarks of Microsoft Corporation. ©2006 Dell Inc. All rights reserved.